



US00D741396S

(12) **United States Design Patent**
Pelini

(10) **Patent No.:** **US D741,396 S**
(45) **Date of Patent:** **** Oct. 20, 2015**

- (54) **CAMERA MOUNT FOR HEADREST**
- (71) Applicant: **Mark F. Pelini**, Valrico, FL (US)
- (72) Inventor: **Mark F. Pelini**, Valrico, FL (US)
- (**) Term: **14 Years**
- (21) Appl. No.: **29/499,311**
- (22) Filed: **Aug. 13, 2014**

D696,336 S *	12/2013	Jannard et al.	D16/242
D701,261 S *	3/2014	Burton	D16/242
8,678,680 B1 *	3/2014	Pelini	396/428
D707,747 S	6/2014	Pelini		
D713,441 S *	9/2014	Pelini	D16/242

* cited by examiner

Primary Examiner — Susan Bennett Hattan
Assistant Examiner — Leanne Was
(74) *Attorney, Agent, or Firm* — Edward P. Dutkiewicz

(57) **CLAIM**
The ornamental design for a camera mount for headrest, as shown and described.

Related U.S. Application Data

- (63) Continuation-in-part of application No. 14/447,801, filed on Jul. 31, 2014.
- (51) **LOC (10) Cl.** **16-05**
- (52) **U.S. Cl.**
USPC **D16/242**
- (58) **Field of Classification Search**
USPC D8/355; D16/237, 242, 243, 244, 245;
248/200, 205.1, 207, 214, 219.1,
248/226.11, 309.1; 352/34, 242, 243;
396/5, 12, 419, 428
See application file for complete search history.

DESCRIPTION

FIG. 1 is a front elevational view of the camera mount for headrest showing my new design. The broken lines show a camera which can be mounted to the device. The broken lines are added for environmental purposes and are not part of the claimed design;
FIG. 2 is a rear elevational view;
FIG. 3 is the top plan view. The broken lines indicate recesses which are shown for environmental purposes and are not part of the claimed design.
FIG. 4 is the bottom plan view of the camera mount for headrest;
FIG. 5 is a right side elevational view;
FIG. 6 is a left side elevational view; and,
FIG. 7 is a perspective view. The broken lines indicate recesses which are shown for environmental purposes and are not part of the claimed design.

(56) **References Cited**

U.S. PATENT DOCUMENTS

D238,903 S *	2/1976	Colvig	D16/242
D341,370 S *	11/1993	Hart et al.	D16/242
D532,475 S *	11/2006	Hauglin et al.	D21/766
7,390,130 B2 *	6/2008	Soulvie	396/419

1 Claim, 4 Drawing Sheets

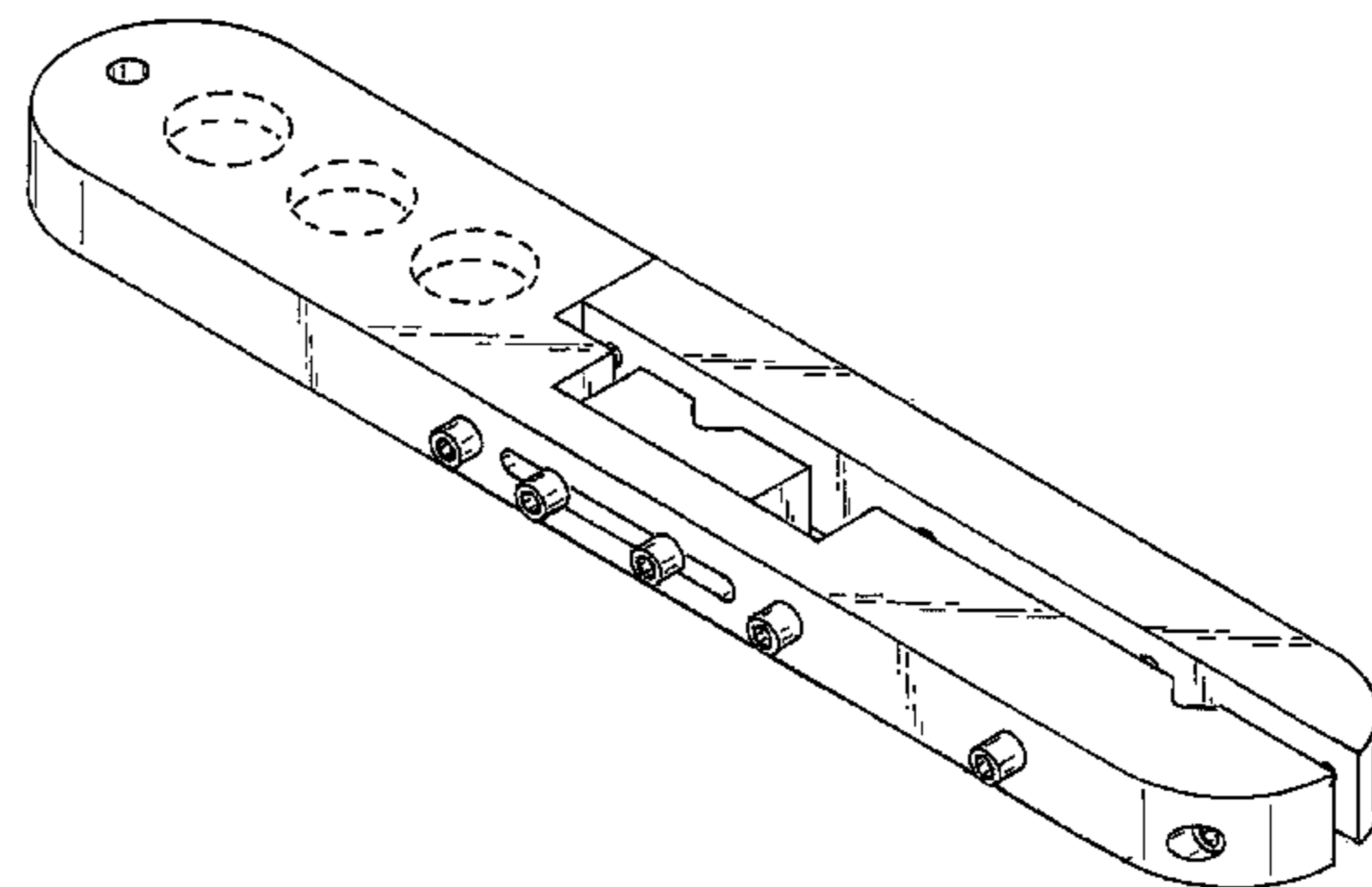
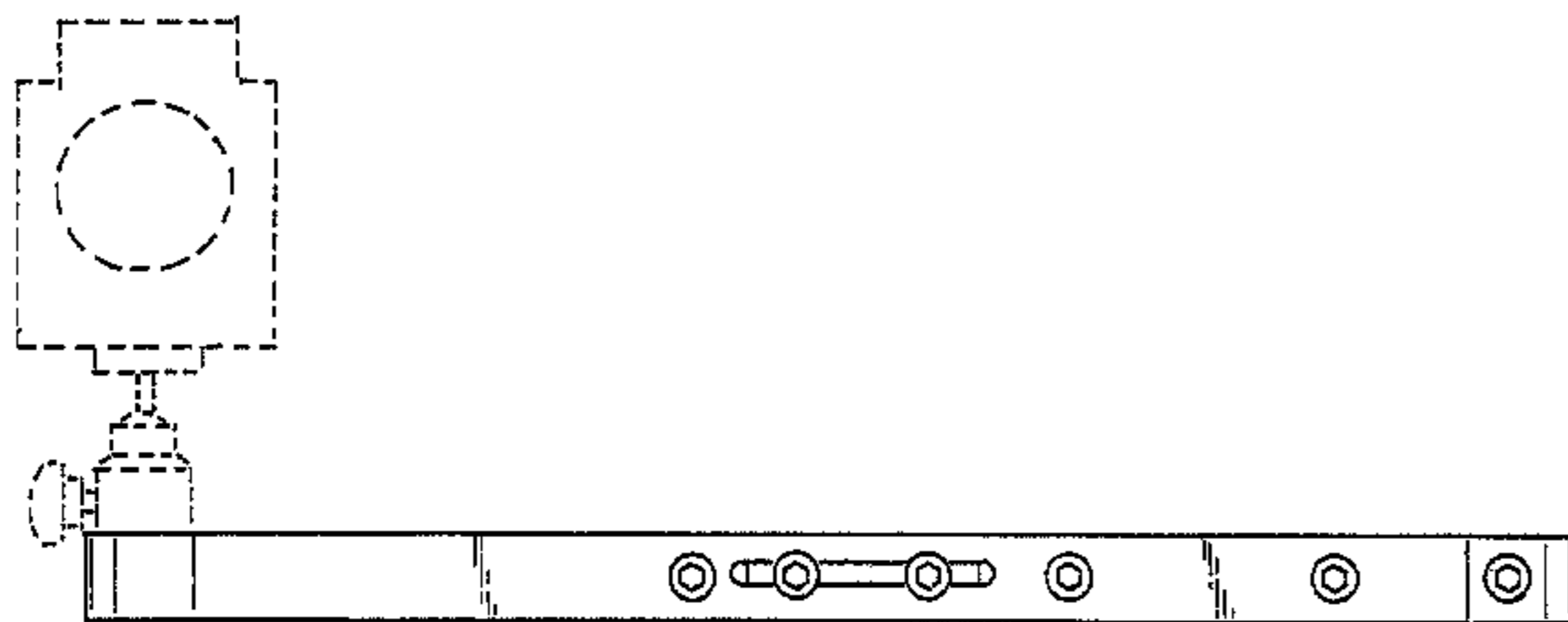

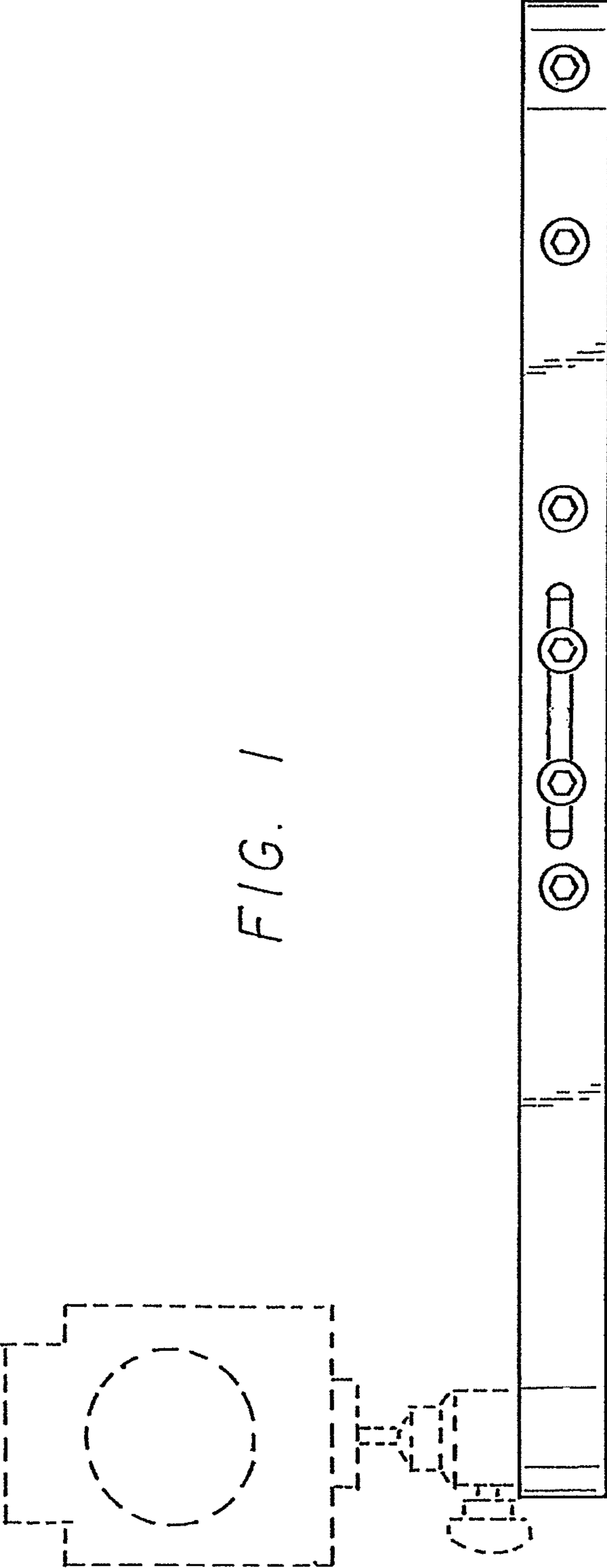

FIG. 1



FIG. 2

FIG. 3

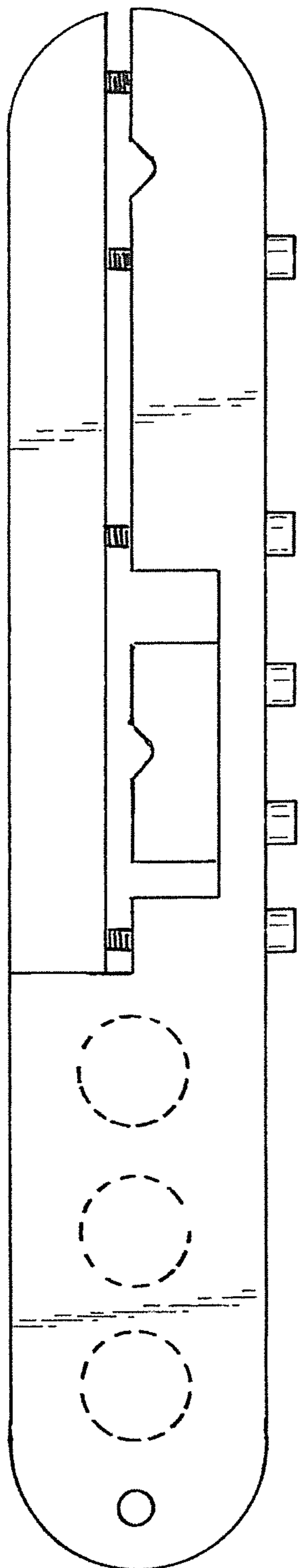

FIG. 4

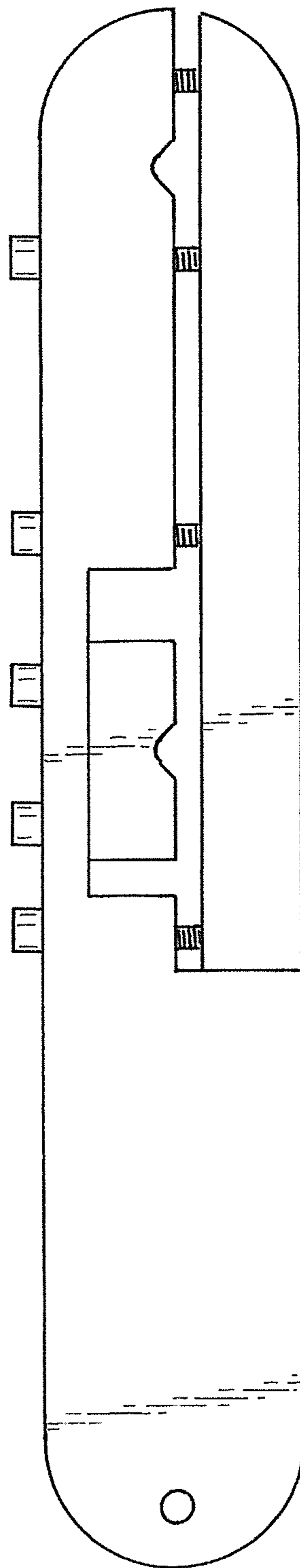

FIG. 5

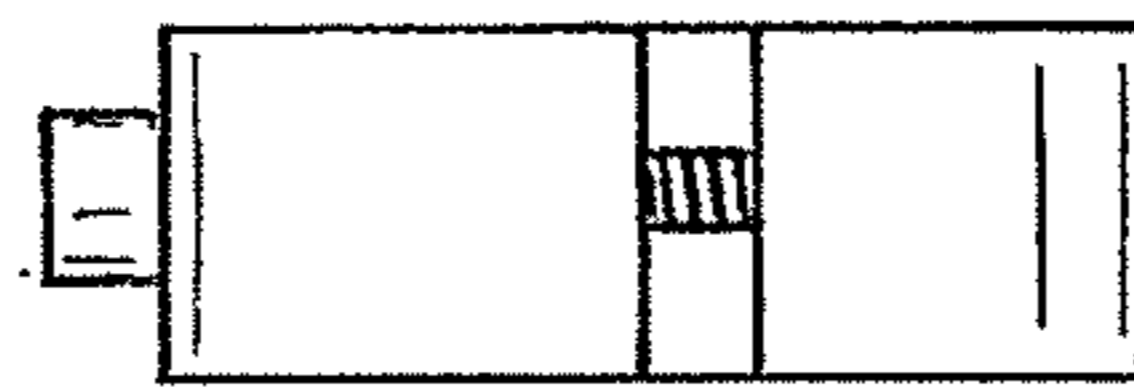
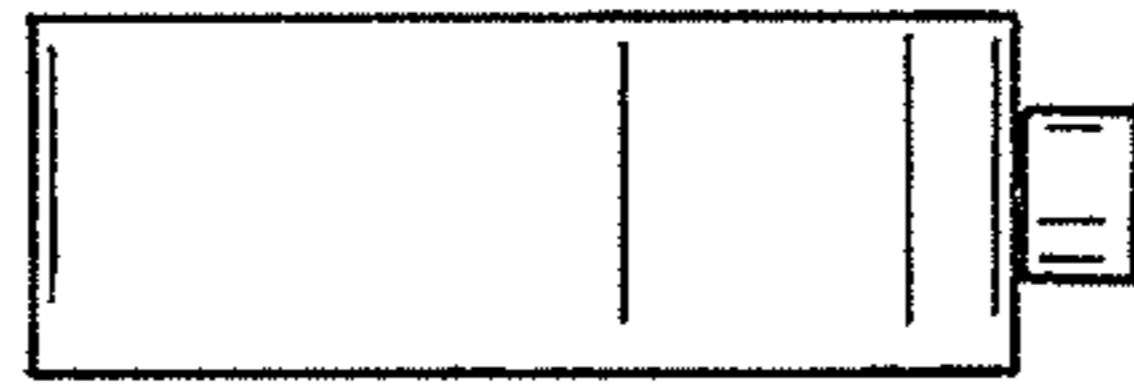

FIG. 6

FIG. 7

