



US00D741386S

(12) **United States Design Patent**
Schreiber et al.

(10) **Patent No.:** **US D741,386 S**
(45) **Date of Patent:** **** Oct. 20, 2015**

(54) **MACHINE FOR PACKAGING DOSED QUANTITIES OF SOLID DRUG PORTIONS**

(71) Applicant: **CareFusion Germany 326 GmbH**, Kelberg (DE)

(72) Inventors: **Andreas Schreiber**, Schwaebisch Gmuend (DE); **Martin Schulthesis**, Schwaebisch Gmuend (DE); **Heinrich Henssler**, Schwaebisch Gmuend (DE)

(73) Assignee: **CAREFUSION GERMANY 326 GMBH**, Kelberg (DE)

(**) Term: **14 Years**

(21) Appl. No.: **29/484,768**

(22) Filed: **Mar. 12, 2014**

(30) **Foreign Application Priority Data**

Sep. 13, 2013	(EP)	002308809
Sep. 13, 2013	(EP)	002308809-0001
Sep. 13, 2013	(EP)	002308809-0002
Sep. 13, 2013	(EP)	002308809-0003
Sep. 13, 2013	(EP)	002308809-0004

(51) **LOC (10) CL.** **15-09**

(52) **U.S. CL.**
USPC **D15/145**

(58) **Field of Classification Search**
USPC D15/122, 145, 146
See application file for complete search history.

(56) **References Cited**

U.S. PATENT DOCUMENTS

3,910,737	A *	10/1975	Shimada et al.	425/140
4,832,880	A *	5/1989	Staniforth	264/460
4,914,089	A *	4/1990	Tax	514/170
5,819,500	A *	10/1998	Haraguchi et al.	53/154

(Continued)

Primary Examiner — Patricia Palasik

(74) *Attorney, Agent, or Firm* — McDermott Will & Emery LLP

(57) **CLAIM**

The ornamental design for a machine for packaging dosed quantities of solid drug portions, as shown and described.

DESCRIPTION

FIG. 1 is a perspective view of a first embodiment of the design of the present disclosure;
 FIG. 2 is a front view of the first embodiment depicted in FIG. 1;
 FIG. 3 is a rear view of the first embodiment depicted in FIG. 1;
 FIG. 4 is a left side view of the first embodiment depicted in FIG. 1;
 FIG. 5 is a right side view of the first embodiment depicted in FIG. 1;
 FIG. 6 is a top view of the first embodiment depicted in FIG. 1;
 FIG. 7 is a bottom view of the embodiment depicted in FIG. 1;
 FIG. 8 is a perspective view of a second embodiment of the design of the present disclosure;
 FIG. 9 is a front view of the second embodiment depicted in FIG. 8;
 FIG. 10 is a rear view of the second embodiment depicted in FIG. 8;
 FIG. 11 is a left side view of the second embodiment depicted in FIG. 8;
 FIG. 12 is a right side view of the second embodiment depicted in FIG. 8;
 FIG. 13 is a top view of the second embodiment depicted in FIG. 8; and,
 FIG. 14 is a bottom view of the second embodiment depicted in FIG. 8.

Those portions of the present disclosure that are presented in broken lines illustrate the environment of the design only and form no part of the claimed design. Moreover, the shading presented in the accompanying drawings is provided merely to highlight the contour of the invention and is not intended to be illustrative of texture or gloss.

1 Claim, 9 Drawing Sheets

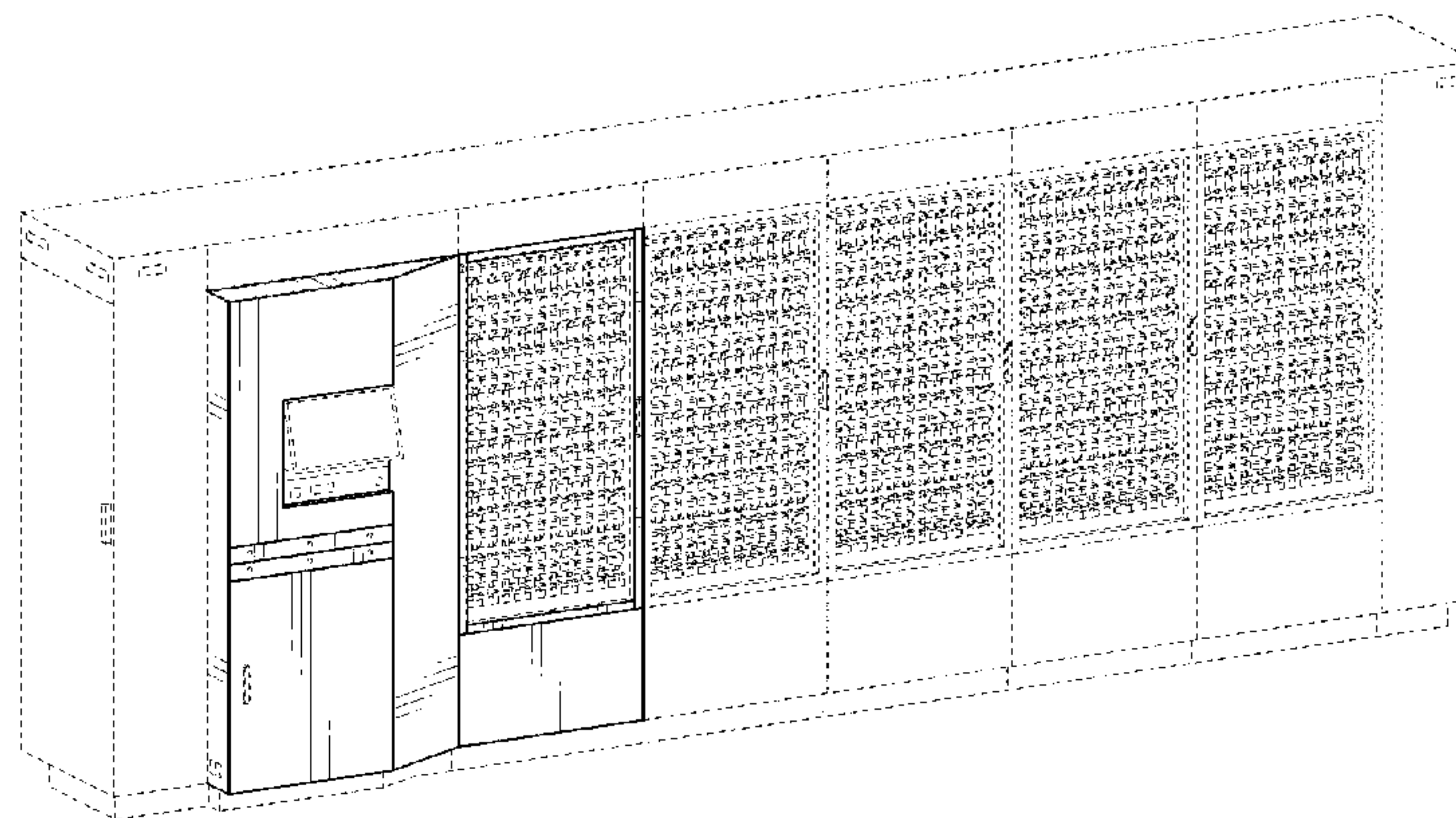

(56)

References Cited

U.S. PATENT DOCUMENTS

D517,438 S *	3/2006	Sato et al.	D10/97	D626,981 S *	11/2010	Okamoto et al.	D15/145
D545,854 S *	7/2007	Sato et al.	D15/145	7,878,369 B2 *	2/2011	Kobayashi et al.	221/197
D562,369 S *	2/2008	Okamoto et al.	D15/145	D633,929 S *	3/2011	Yuyama et al.	D15/145
D566,736 S *	4/2008	Okamoto et al.	D15/145	D639,322 S *	6/2011	Daniels et al.	D15/145
D567,272 S *	4/2008	Okamoto et al.	D15/145	D643,865 S *	8/2011	Okamoto et al.	D15/145
D567,273 S *	4/2008	Okamoto et al.	D15/145	D662,953 S *	7/2012	Parrish et al.	D15/145
D613,319 S *	4/2010	Okamoto et al.	D15/145	D662,954 S *	7/2012	Parrish et al.	D15/145
D622,746 S *	8/2010	Daniels et al.	D15/145	D662,955 S *	7/2012	Daniels et al.	D15/145
D623,207 S *	9/2010	Gentry et al.	D15/145	D664,171 S *	7/2012	Gentry et al.	D15/145
D623,208 S *	9/2010	Parrish et al.	D15/145	D666,646 S *	9/2012	Gentry et al.	D15/145
D626,161 S *	10/2010	Torre	D15/145	D671,971 S *	12/2012	Okamoto et al.	D15/145
				D671,972 S *	12/2012	Okamoto et al.	D15/145
				D671,973 S *	12/2012	Okamoto et al.	D15/145
				8,464,901 B2 *	6/2013	Karwacki et al.	221/278

* cited by examiner

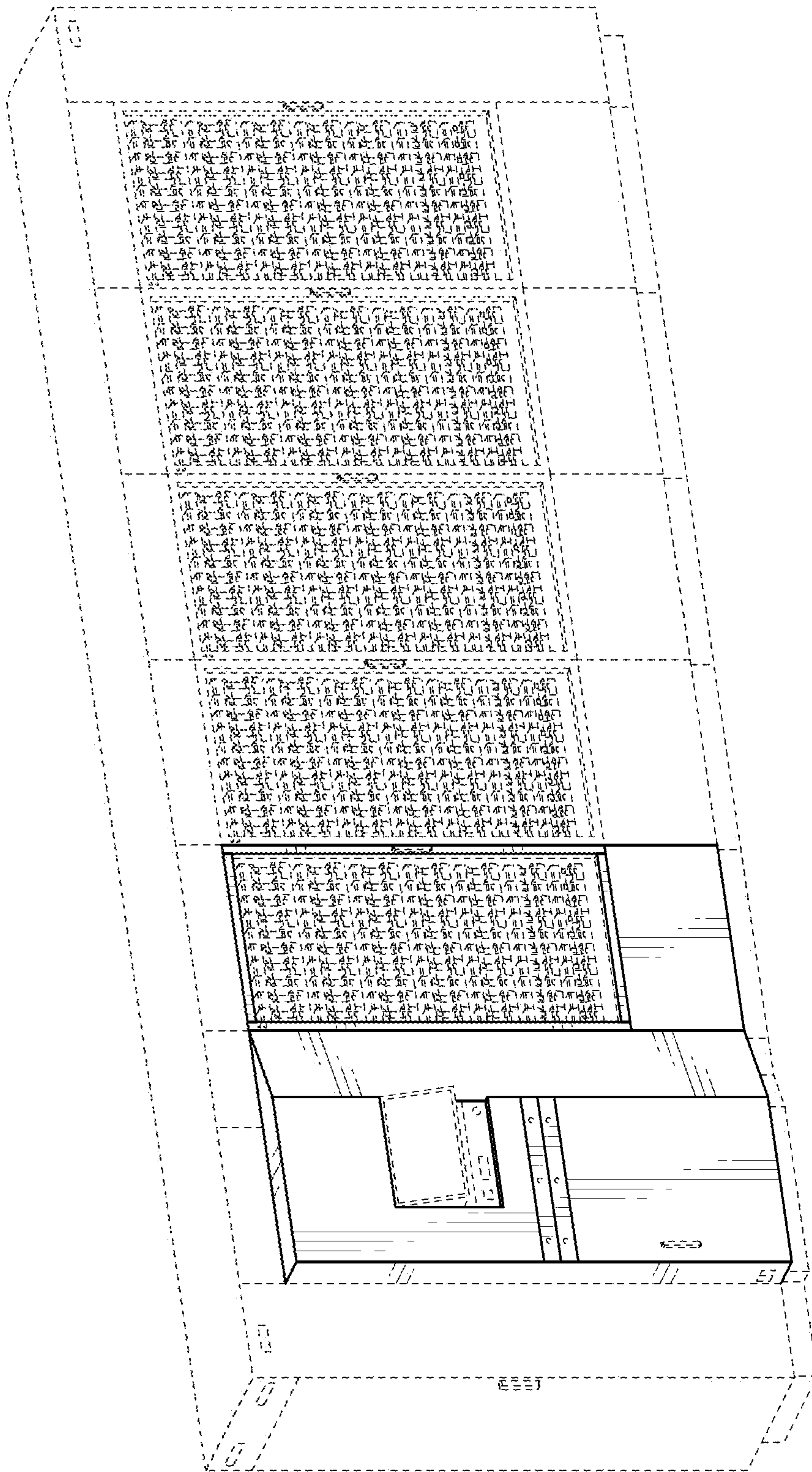

FIG. 1

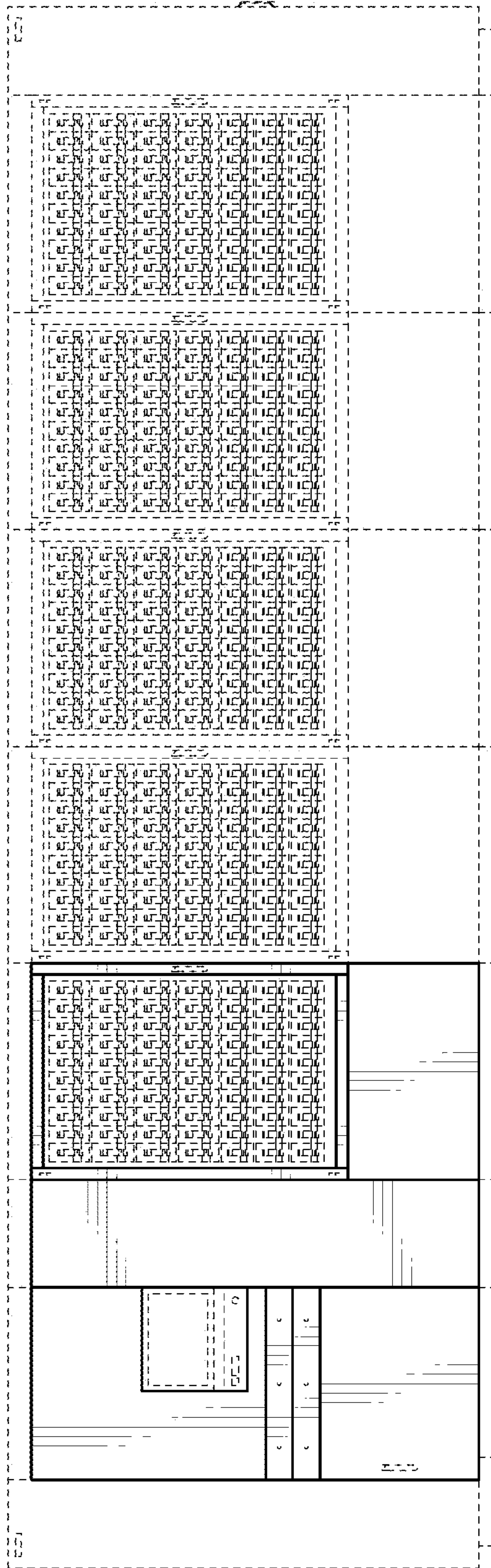

FIG. 2

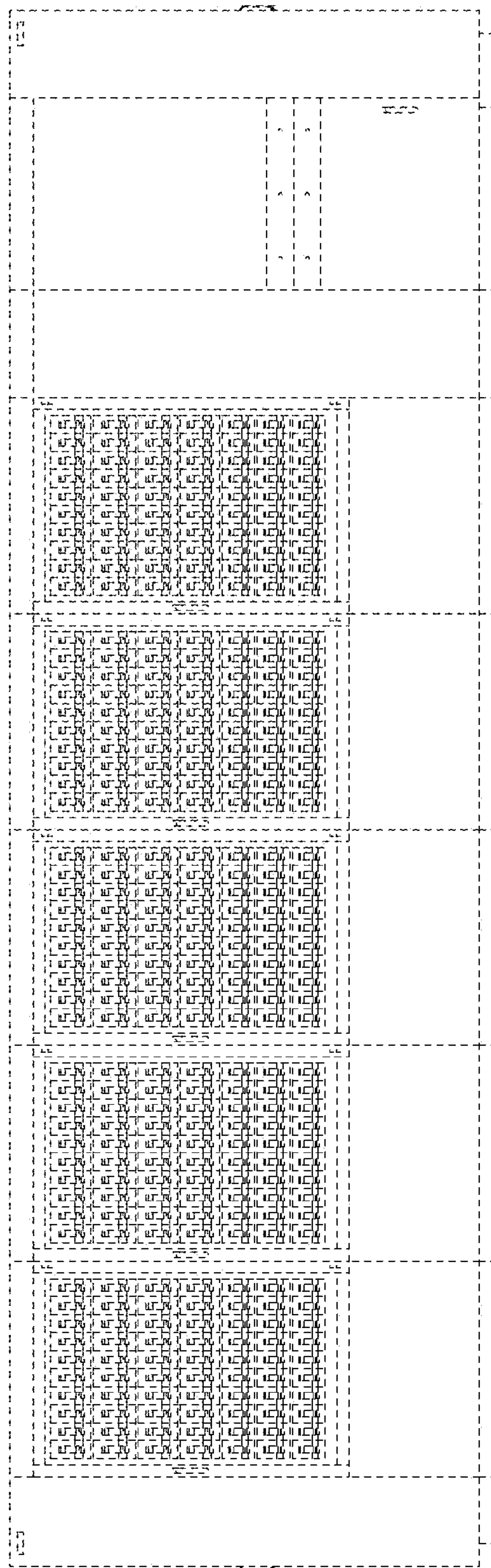

FIG. 3

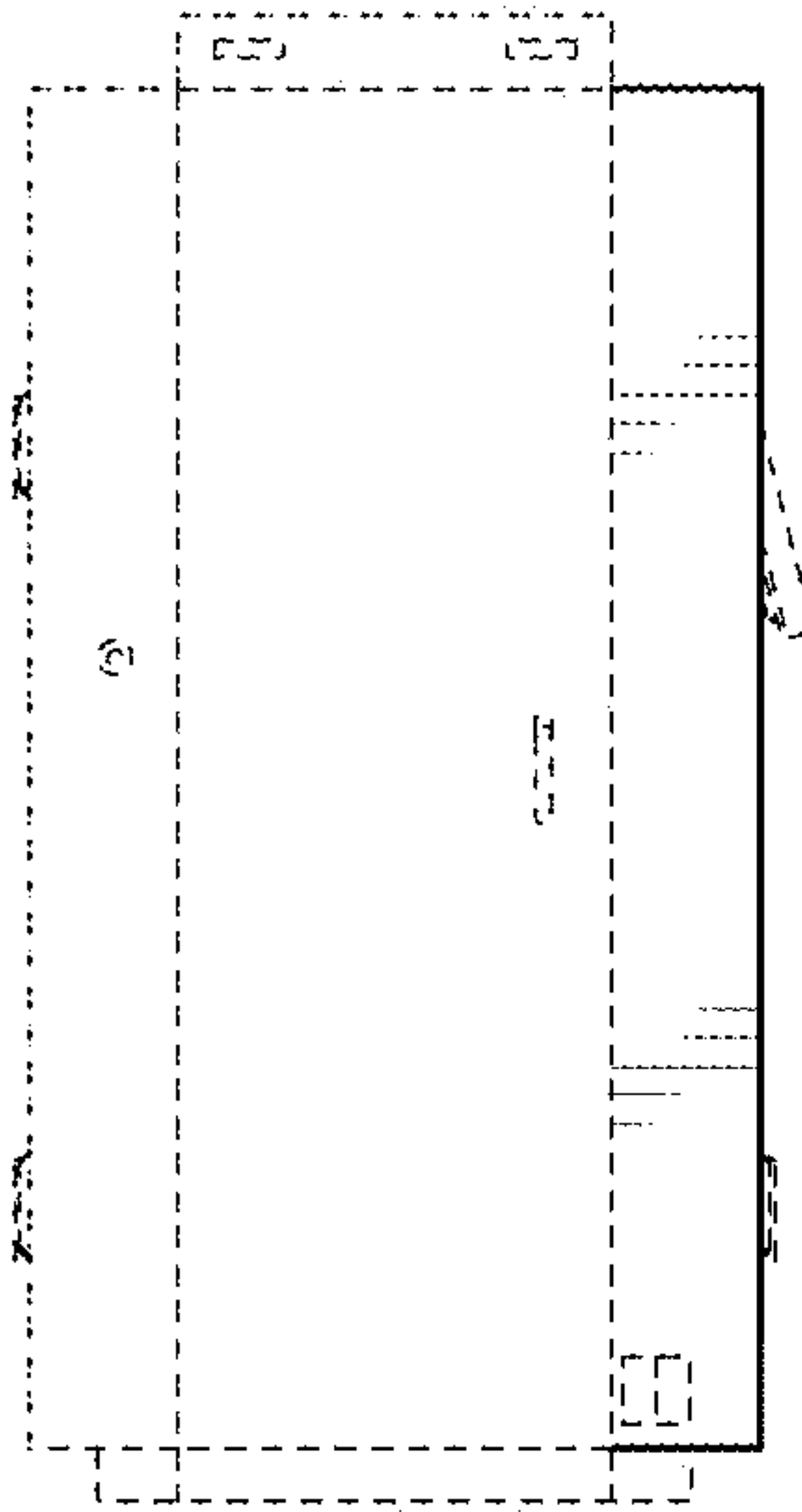

FIG. 4

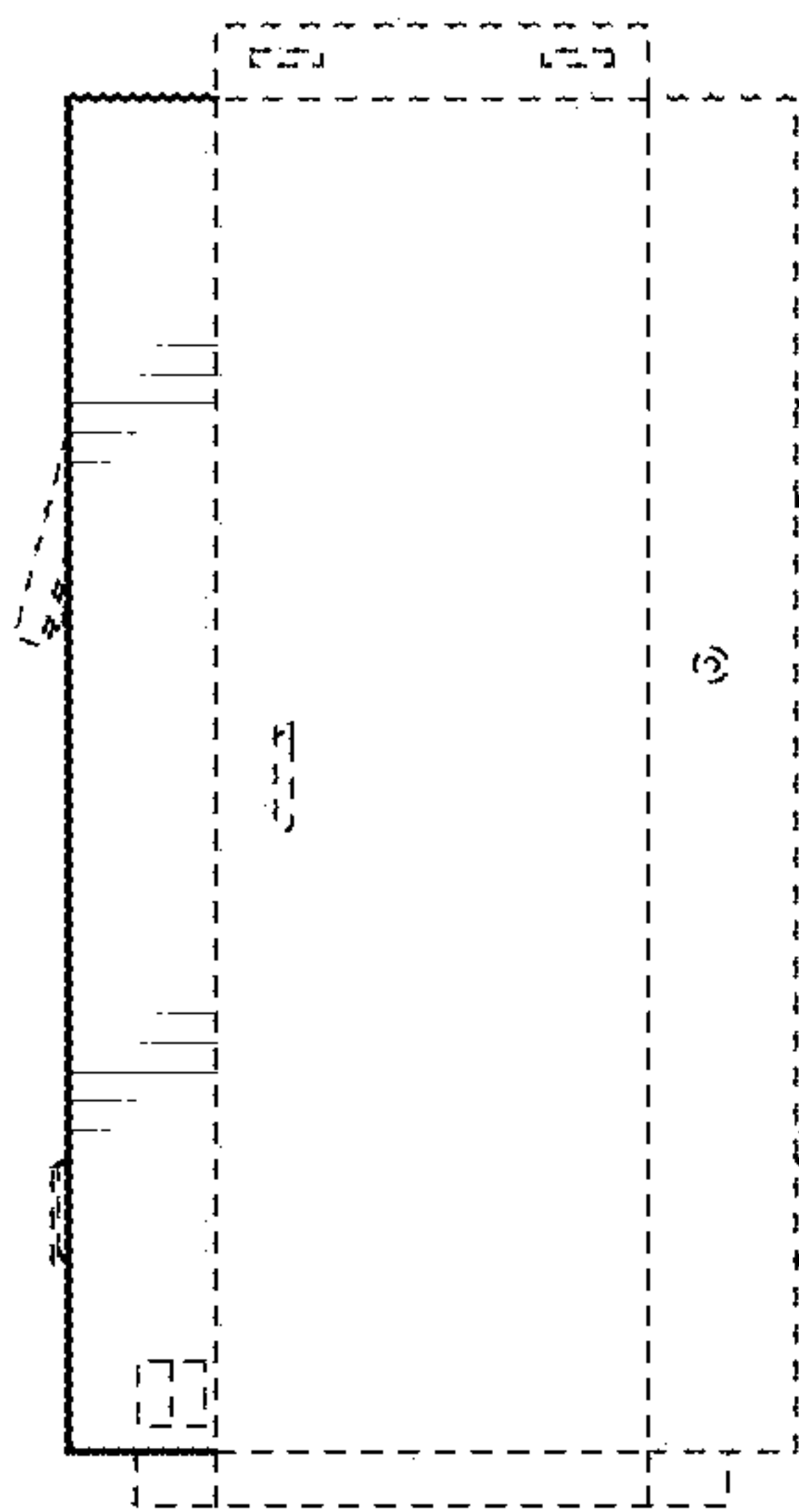

FIG. 5

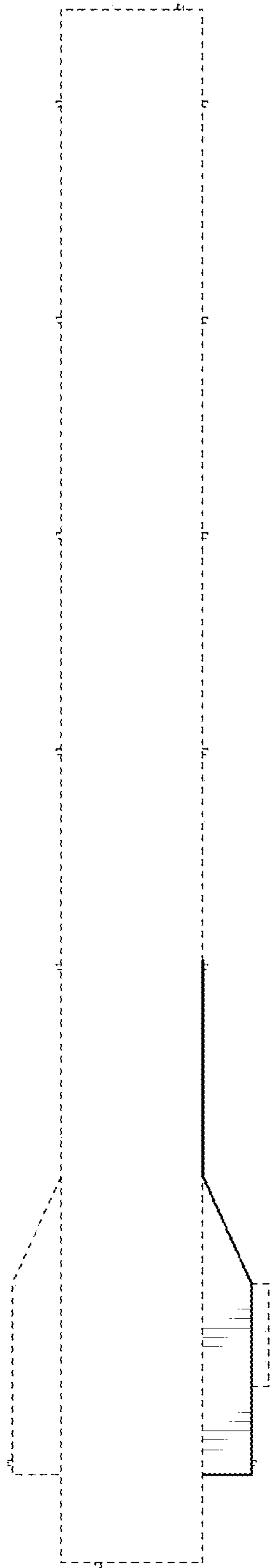

FIG. 6

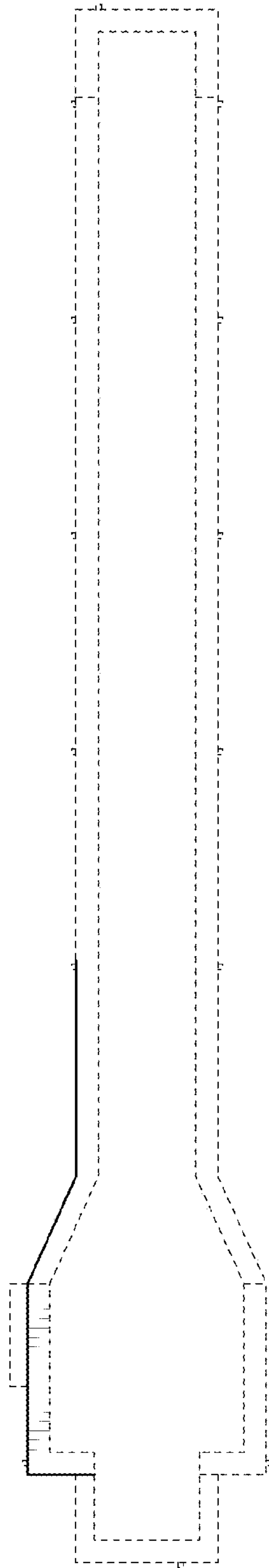

FIG. 7

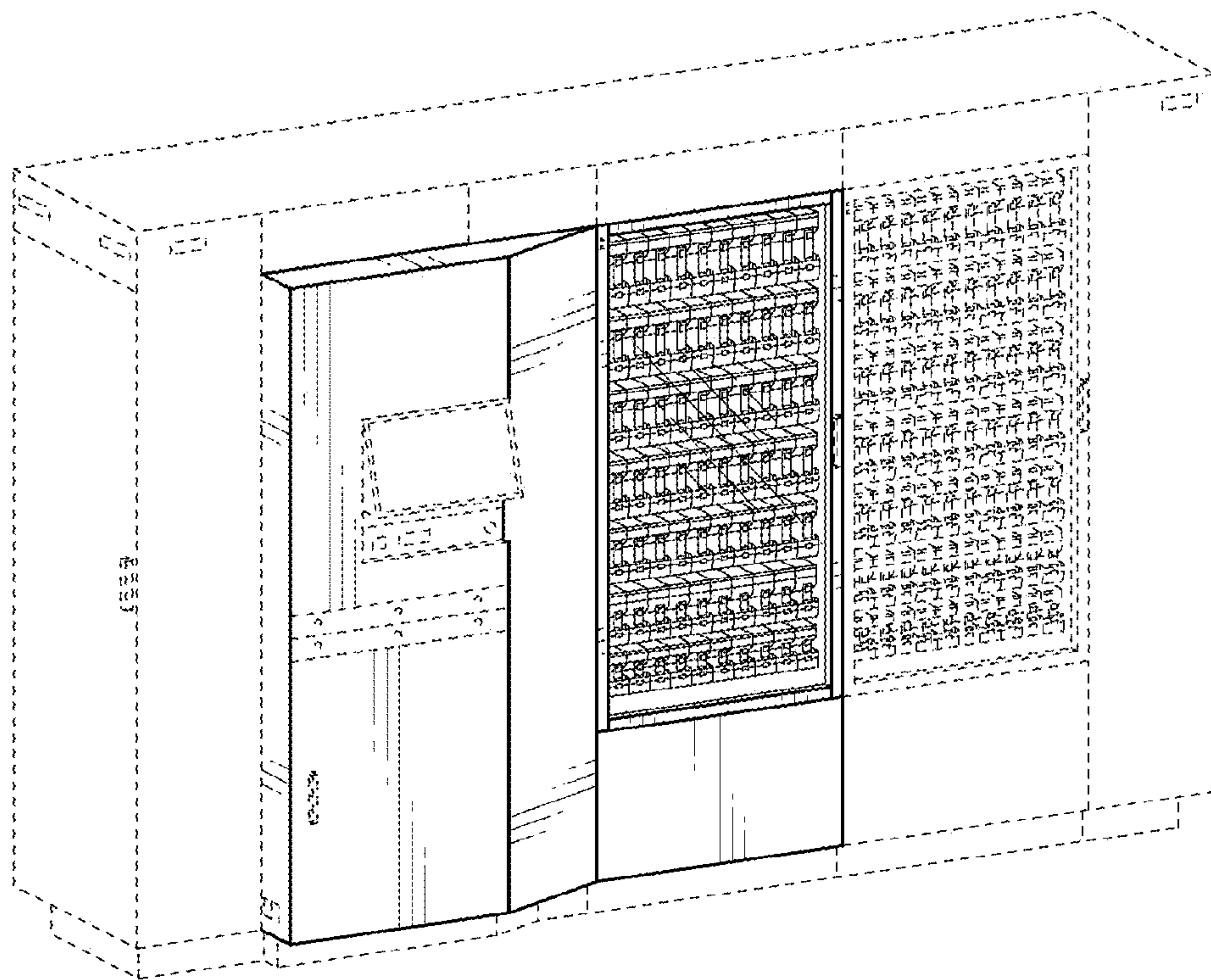

FIG. 8

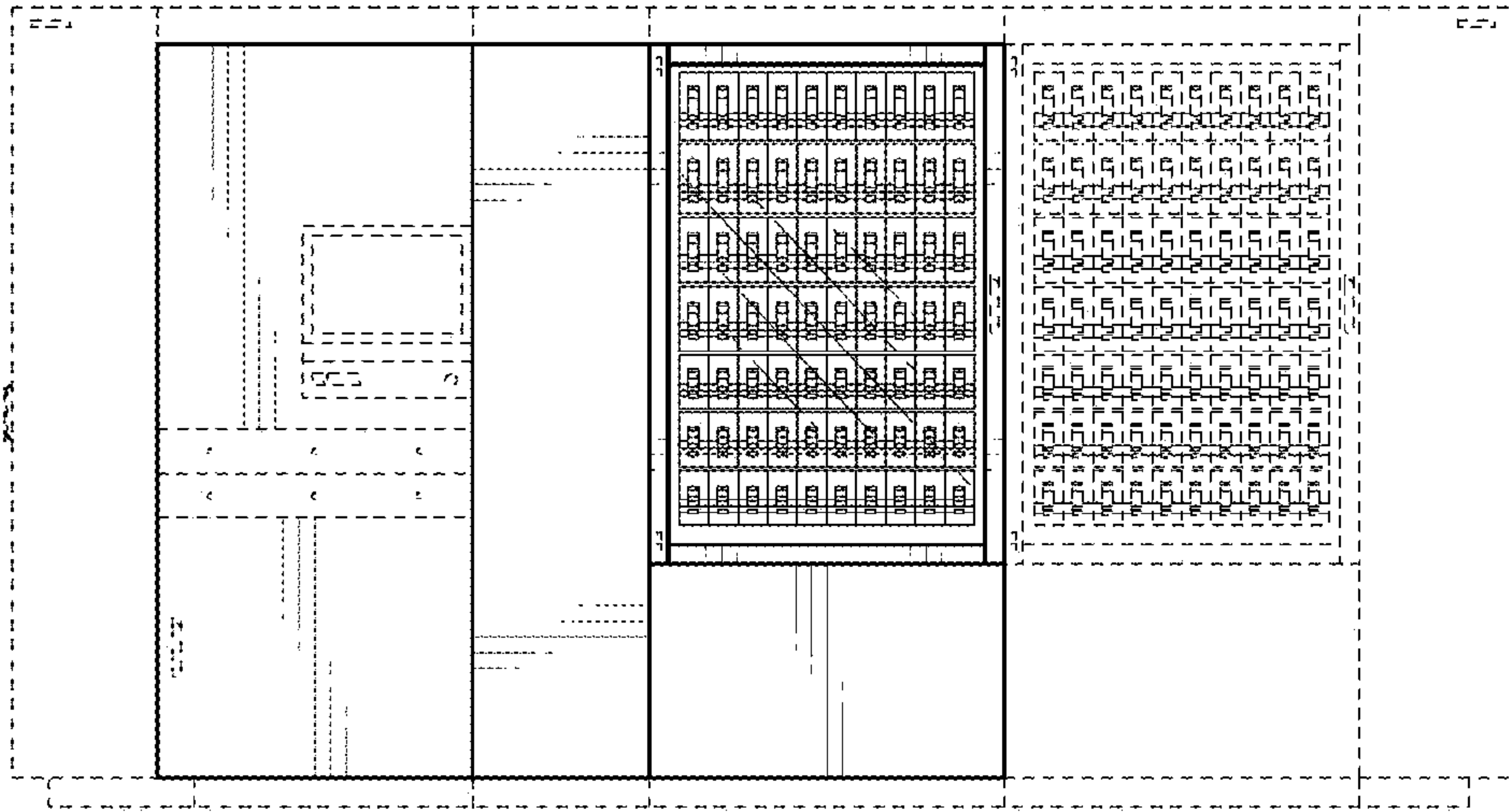

FIG. 9

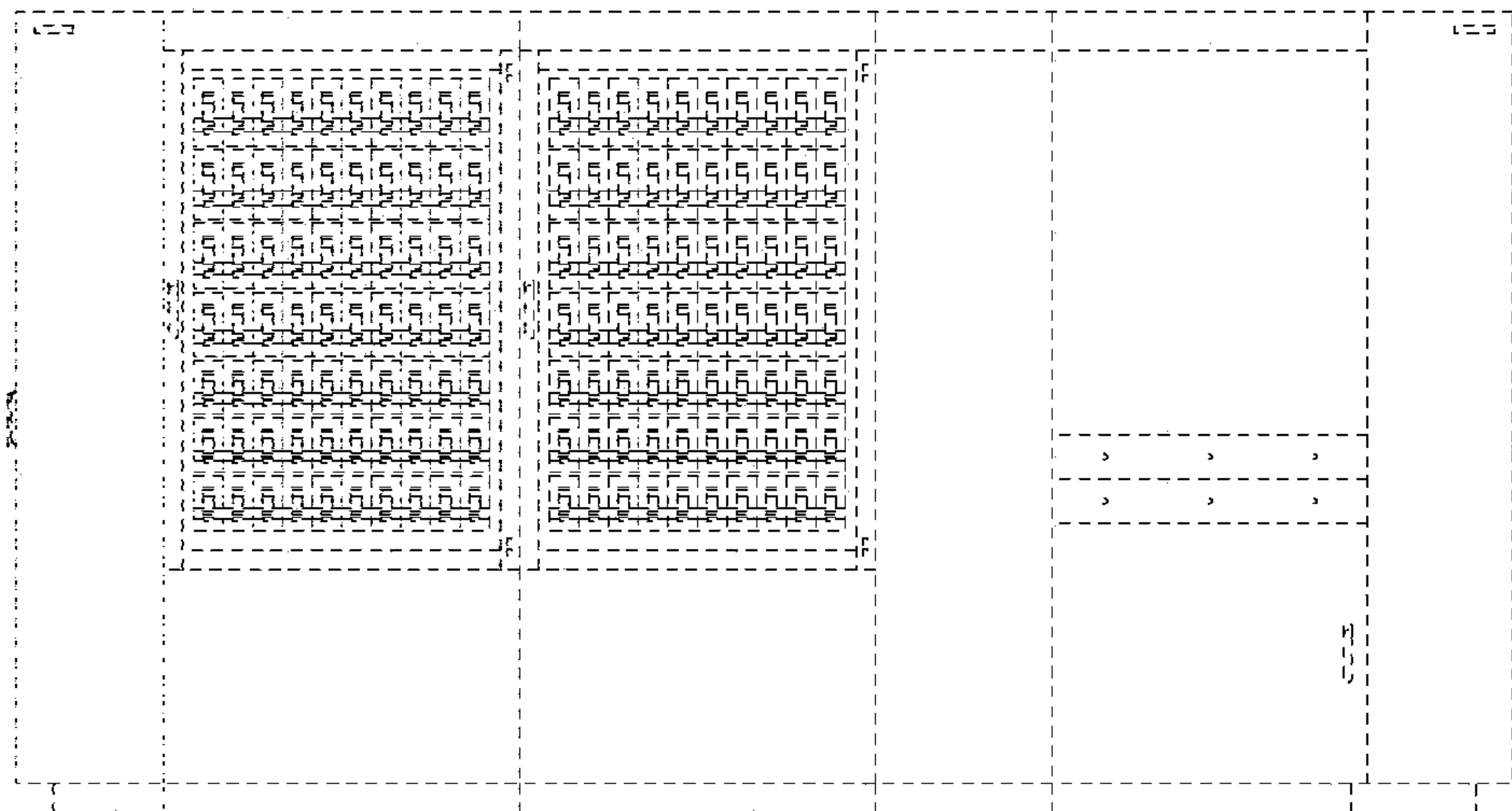

FIG. 10

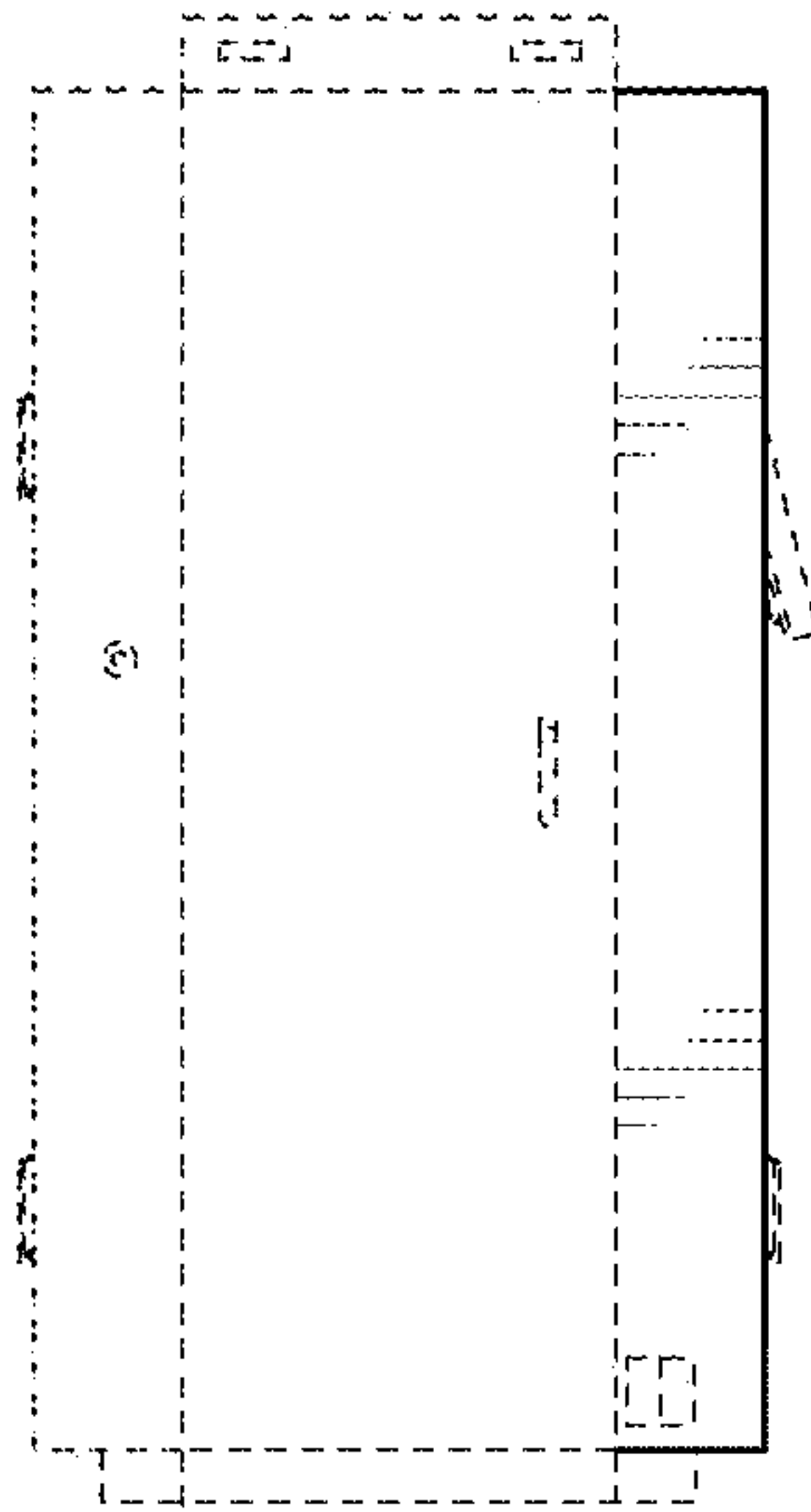

FIG. 11

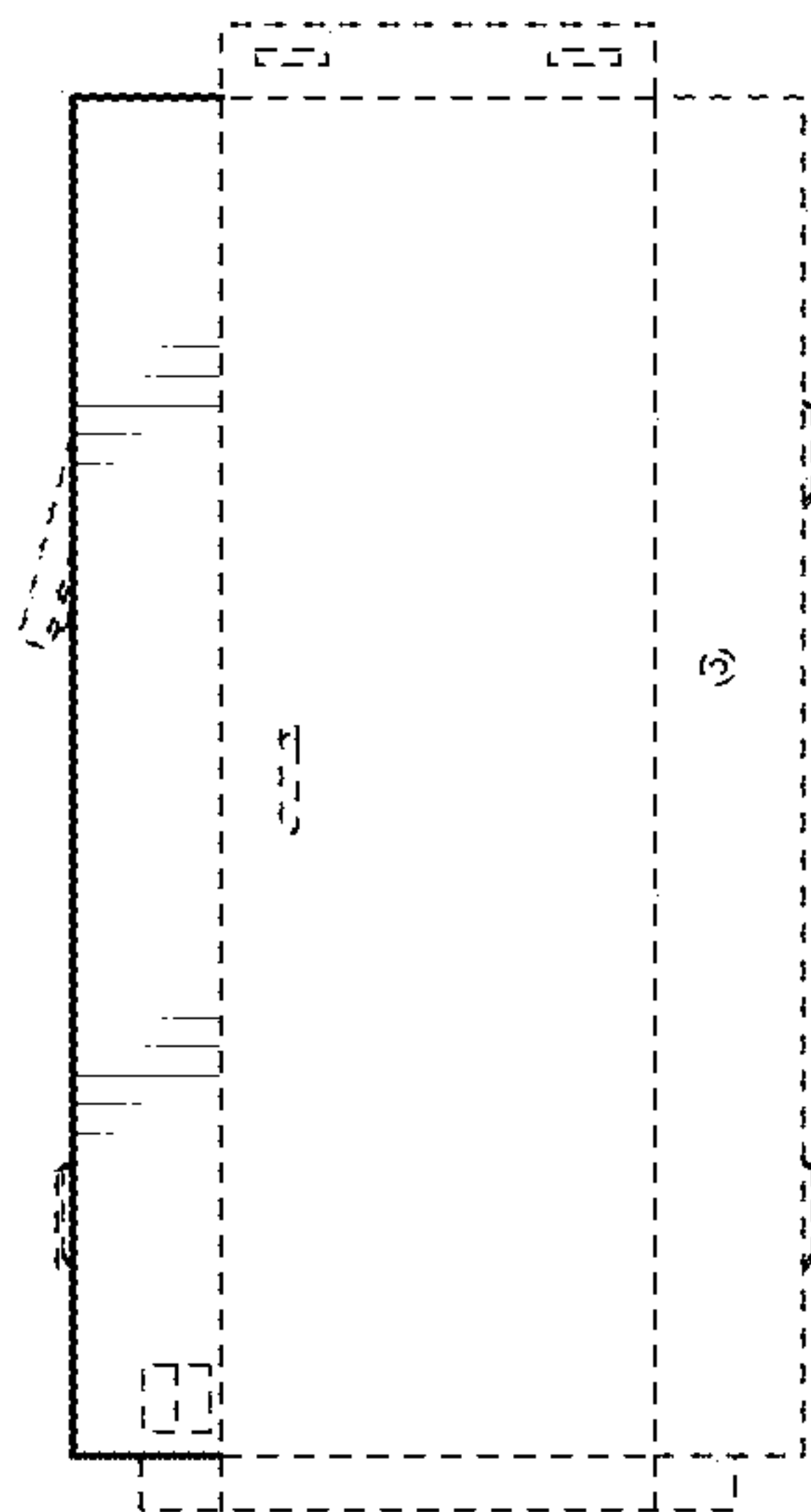

FIG. 12

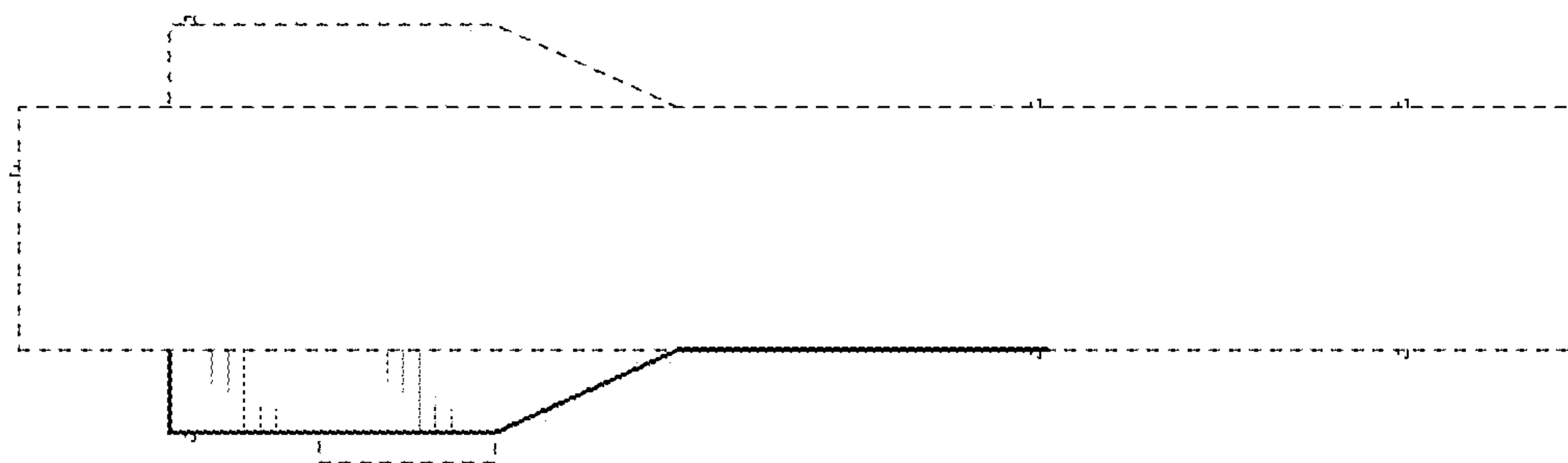

FIG. 13

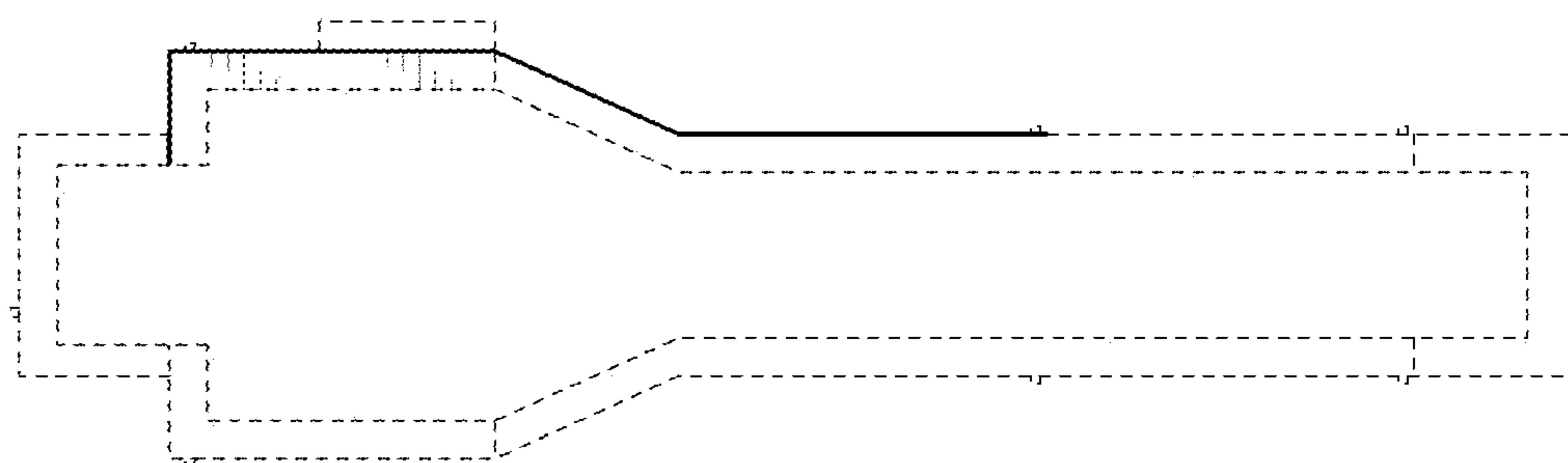

FIG. 14