



US00D741303S

(12) **United States Design Patent**
Kim

(10) **Patent No.:** **US D741,303 S**
(45) **Date of Patent:** **** Oct. 20, 2015**

(54) **STAND FOR TV RECEIVER**

(56) **References Cited**

(71) Applicant: **Samsung Electronics Co., Ltd.**,
Suwon-si, Gyeonggi-do (KR)

U.S. PATENT DOCUMENTS

(72) Inventor: **Hee-Bong Kim**, Gimpo-si (KR)

D671,084	S	*	11/2012	Kim et al.	D14/126
D682,232	S	*	5/2013	Lee et al.	D14/126
D686,585	S	*	7/2013	Yoon et al.	D14/126
D691,977	S	*	10/2013	Lee et al.	D14/126
D699,232	S	*	2/2014	Jung et al.	D14/239
D699,699	S	*	2/2014	Park et al.	D14/126
D701,844	S	*	4/2014	Han	D14/126
D702,199	S	*	4/2014	Park et al.	D14/126

(73) Assignee: **SAMSUNG ELECTRONICS CO., LTD.** (KR)

* cited by examiner

(**) Term: **14 Years**

Primary Examiner — Randall Gholson

(21) Appl. No.: **29/501,927**

(74) *Attorney, Agent, or Firm* — Cantor Colburn LLP

(22) Filed: **Sep. 10, 2014**

(57) **CLAIM**

The ornamental design for a stand for TV receiver, as shown and described.

(30) **Foreign Application Priority Data**

DESCRIPTION

Mar. 21, 2014 (KR) 30-2014-0014219

(51) **LOC (10) Cl.** **14-03**

(52) **U.S. Cl.**
USPC **D14/239**

(58) **Field of Classification Search**
USPC D14/239, 211, 238, 251, 253, 371–382,
D14/125–129, 336, 337, 447, 448, 451, 452,
D14/492, 450; 341/12; 345/104, 156, 168,
345/173; 348/180, 184, 325, 739; 349/1, 2,
349/11, 62; 361/679.05–679.07, 679.21;
D6/300, 310–313, 308, 708

CPC ... G06F 1/1601; G06F 1/1643; H05K 5/0004;
H05K 5/0017; H05K 5/02; H05K 5/0217

See application file for complete search history.

FIG. 1 is a perspective view of a stand for TV receiver, showing my new design;
FIG. 2 is a front view thereof;
FIG. 3 is a rear view thereof;
FIG. 4 is a side view thereof;
FIG. 5 is another side view thereof;
FIG. 6 is a top plan view thereof;
FIG. 7 is a bottom plan view thereof;
FIG. 8 is another front view in which a TV receiver in broken lines is provided to illustrate an example environment; and,
FIG. 9 is another front perspective view in which a TV receiver in broken lines is provided to illustrate an example environment.

The broken lines showing of portions of the stand for TV receiver in the figures and the TV receiver in FIGS. 8 and 9 are included for the purpose of illustrating environmental structure and form no part of the claimed design.

1 Claim, 9 Drawing Sheets

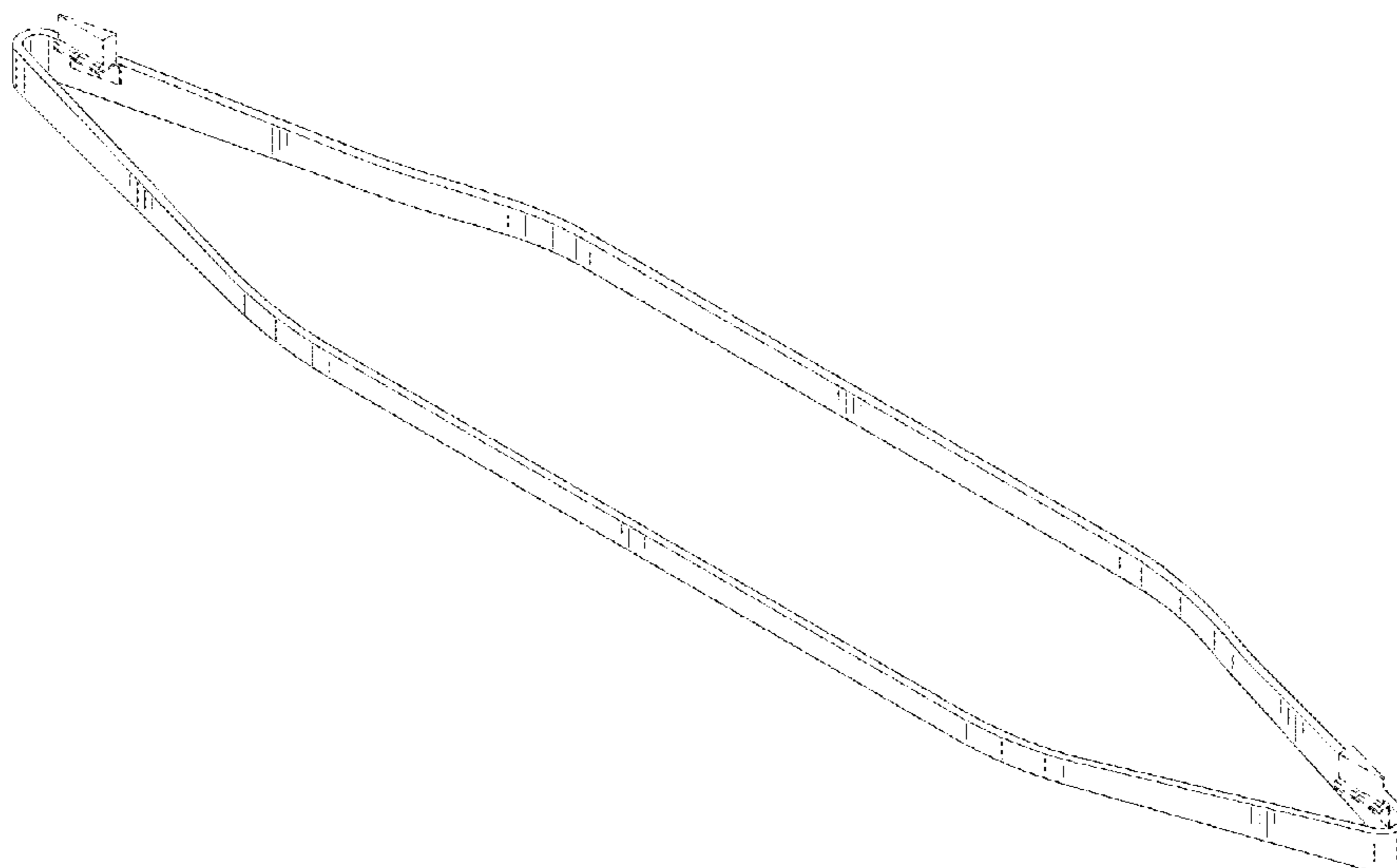

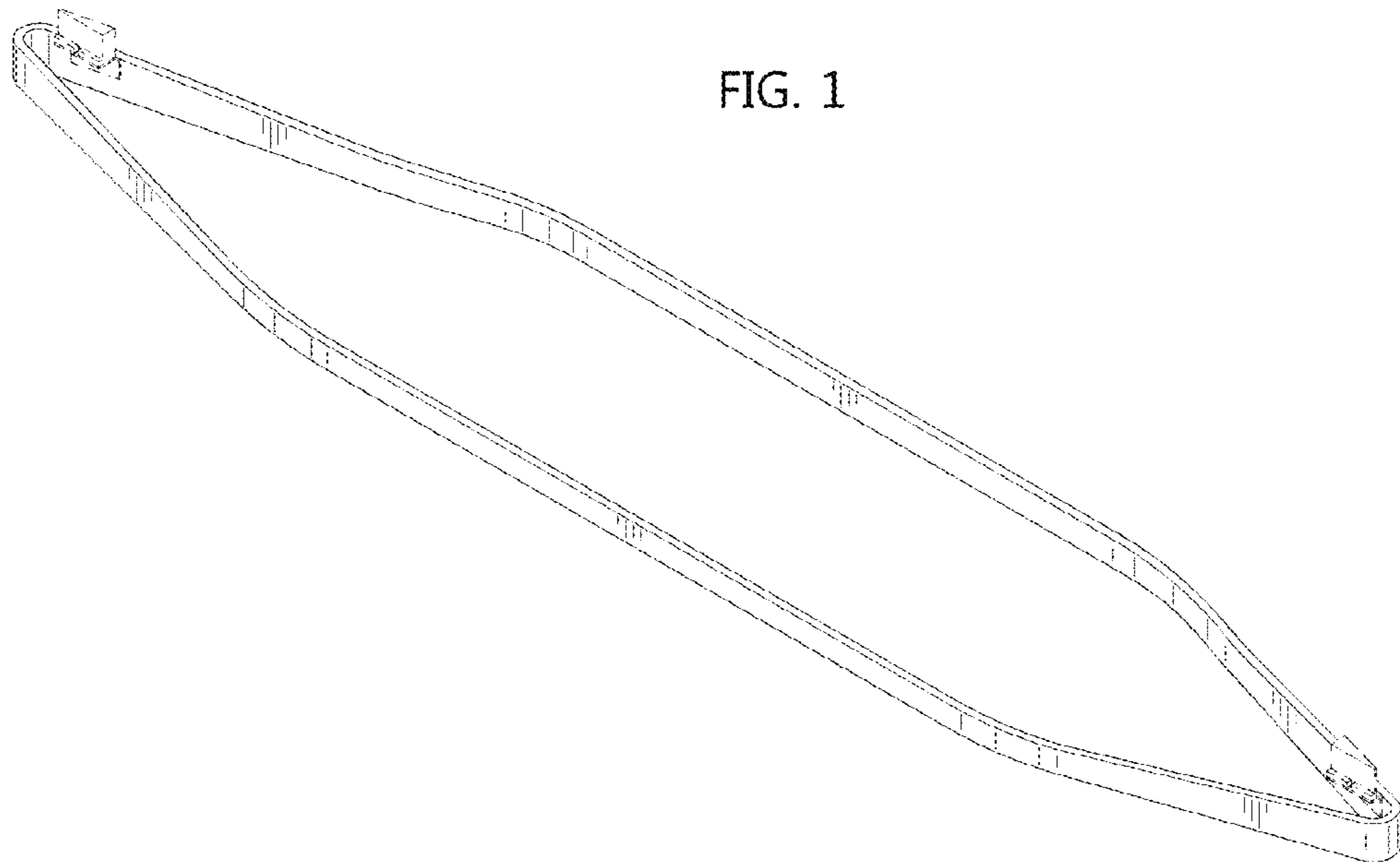

FIG. 2

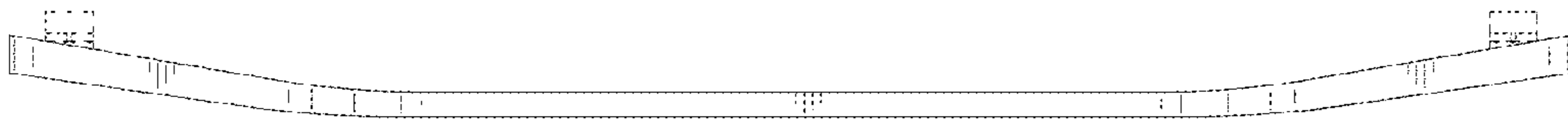

FIG. 3

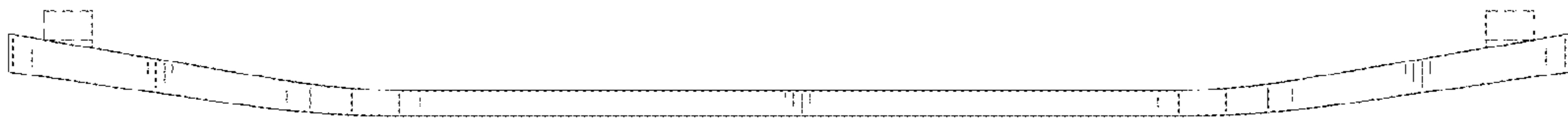

FIG. 4

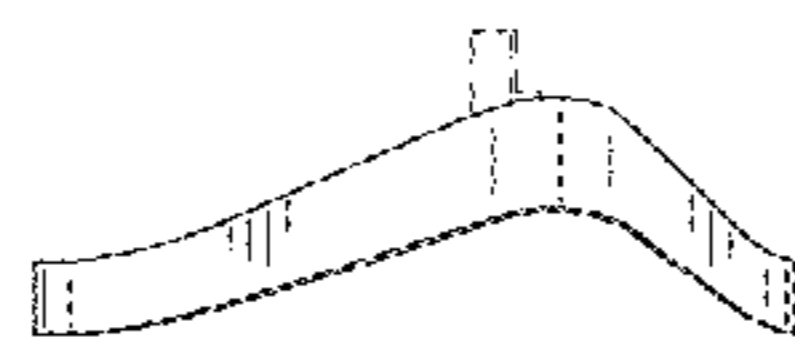

FIG. 5

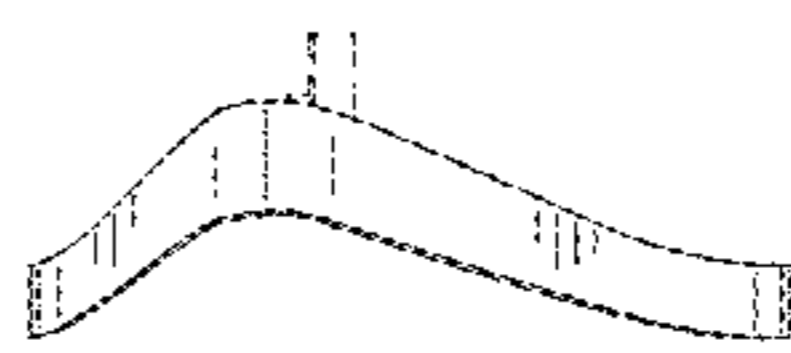

FIG. 6

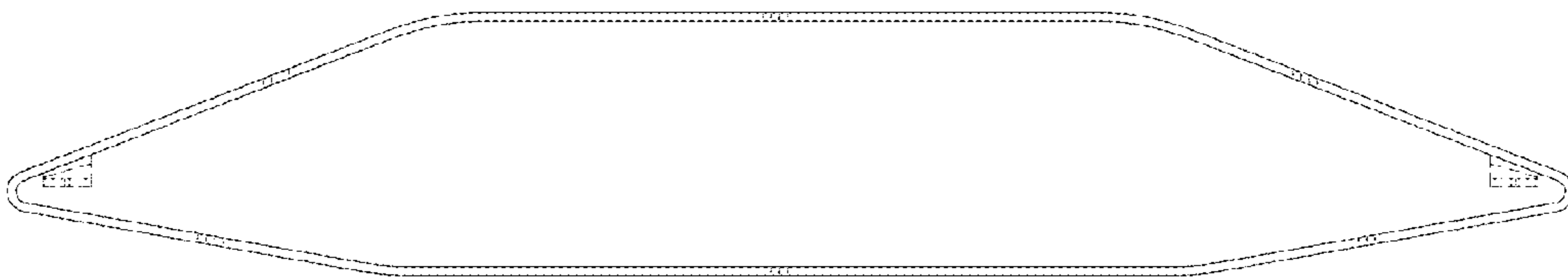

FIG. 7

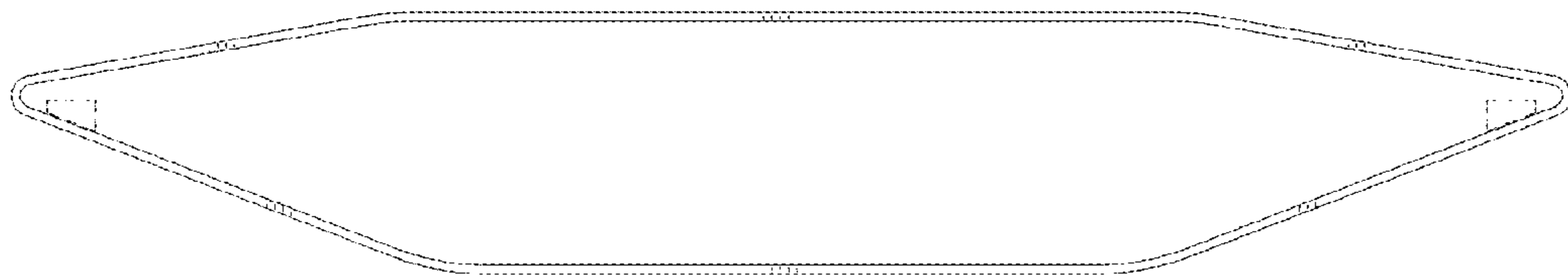

FIG. 8



FIG. 9

