



US00D741265S

(12) **United States Design Patent**  
**Lee**

(10) **Patent No.:** **US D741,265 S**  
(45) **Date of Patent:** **\*\* Oct. 20, 2015**

(54) **UNIVERSAL MULTI-PLUG ADAPTER**  
(71) Applicant: **XYZ SCIENCE CO., LTD.**, New Taipei (TW)  
(72) Inventor: **Chiu-San Lee**, New Taipei (TW)  
(73) Assignee: **XYZ Science Co., Ltd.**, New Taipei (TW)

(\*\*) Term: **14 Years**  
(21) Appl. No.: **29/471,007**

(22) Filed: **Oct. 28, 2013**  
(51) **LOC (10) Cl.** ..... **13-03**  
(52) **U.S. Cl.**  
USPC ..... **D13/137.2**

(58) **Field of Classification Search**  
USPC ..... D13/137.1, 137.2, 138.1, 138.2, 139.1, 139.2, 139.3, 110, 199, 152, 160, 146; 439/95, 172, 337, 694, 131, 171, 439/476.1, 650-655, 628, 606, 106, 105; 174/53, 54, 57, 59, 61  
See application file for complete search history.

(56) **References Cited**

**U.S. PATENT DOCUMENTS**

D292,700 S \* 11/1987 Rauch ..... D13/137.1  
D376,129 S \* 12/1996 Muller et al. .... D13/137.1  
D382,854 S \* 8/1997 Muller et al. .... D13/137.2  
D462,056 S \* 8/2002 Chung ..... D13/137.1  
D475,015 S \* 5/2003 Shimojo ..... D13/137.1  
7,445,513 B1 \* 11/2008 Lee ..... 439/652

D621,781 S \* 8/2010 Chang et al. .... D13/137.2  
D682,219 S \* 5/2013 Lee et al. .... D13/152  
D682,220 S \* 5/2013 Lee et al. .... D13/152  
D683,315 S \* 5/2013 Carlucci et al. .... D13/146  
D702,639 S \* 4/2014 Ruffner ..... D13/139.1  
8,702,436 B2 \* 4/2014 Lee ..... 439/222  
8,734,168 B2 \* 5/2014 Lee et al. .... 439/95  
D706,220 S \* 6/2014 Zaslavsky et al. .... D13/137.2

\* cited by examiner

*Primary Examiner* — Holly Baynham

*Assistant Examiner* — Rhea Shields

(74) *Attorney, Agent, or Firm* — Leong C. Lei

(57) **CLAIM**

The ornamental design for a universal multi-plug adapter, as shown and described.

**DESCRIPTION**

FIG. 1 is a perspective view of a universal multi-plug adapter showing my new design;  
FIG. 2 is a front elevational view thereof;  
FIG. 3 is a rear elevational view thereof;  
FIG. 4 is a left side elevational view thereof;  
FIG. 5 is a right side elevational view thereof;  
FIG. 6 is a top plan view thereof;  
FIG. 7 is a bottom plan view thereof; and,  
FIG. 8 is another top perspective view thereof; shown in another environment.

In the drawings, the broken lines are for the purpose of illustrating environment only and form no part of the claimed design.

**1 Claim, 8 Drawing Sheets**

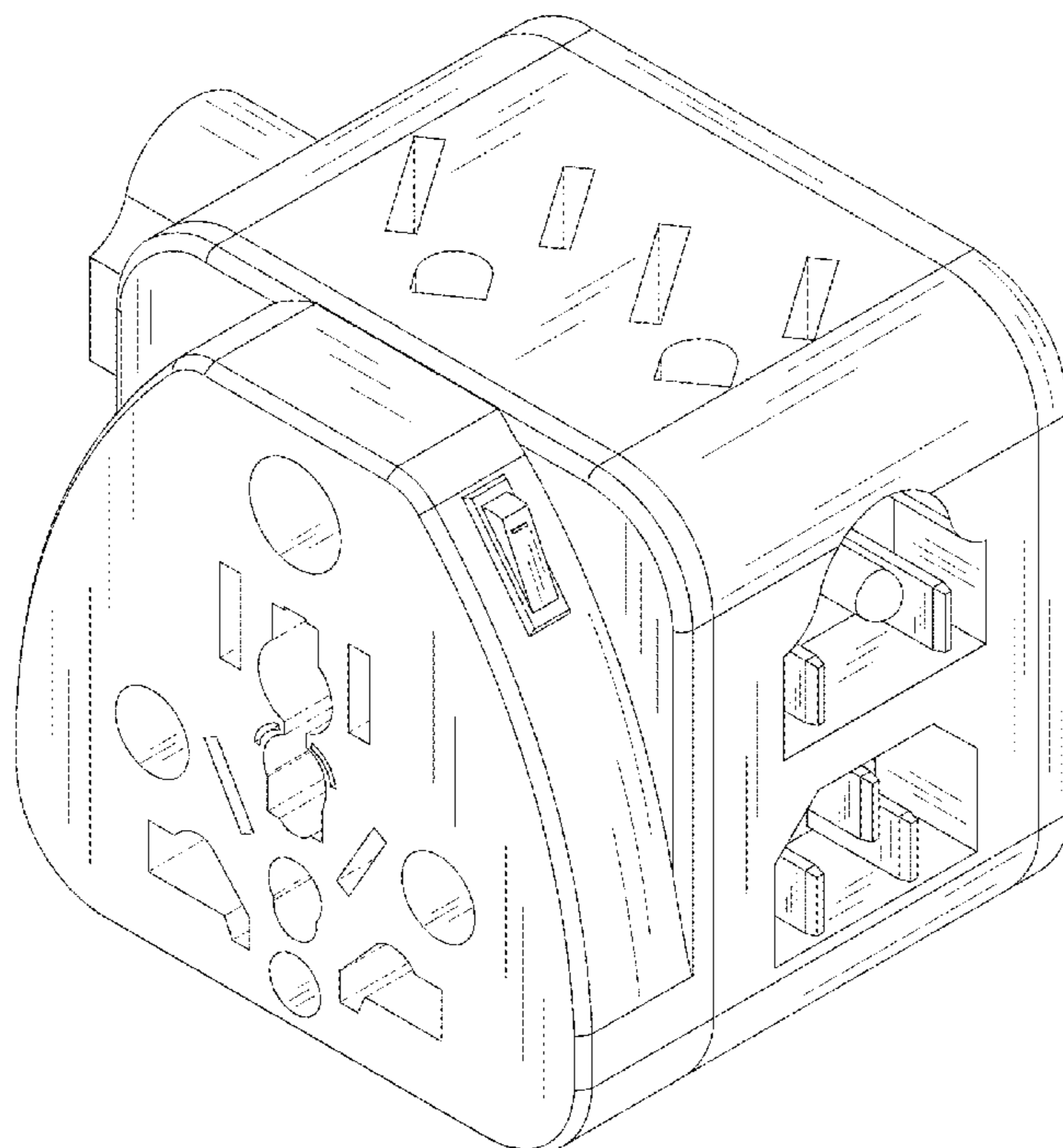

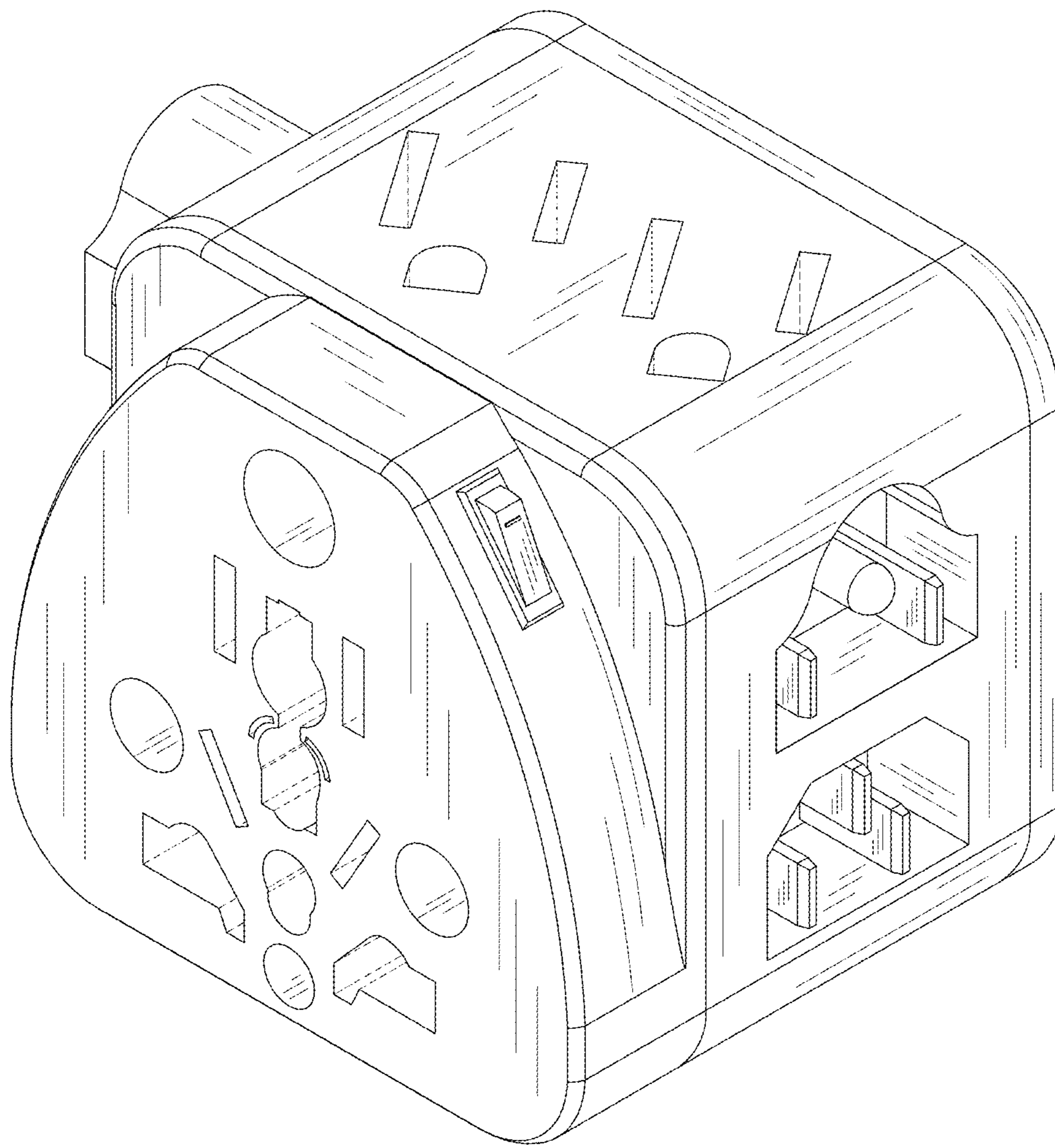

FIG. 1

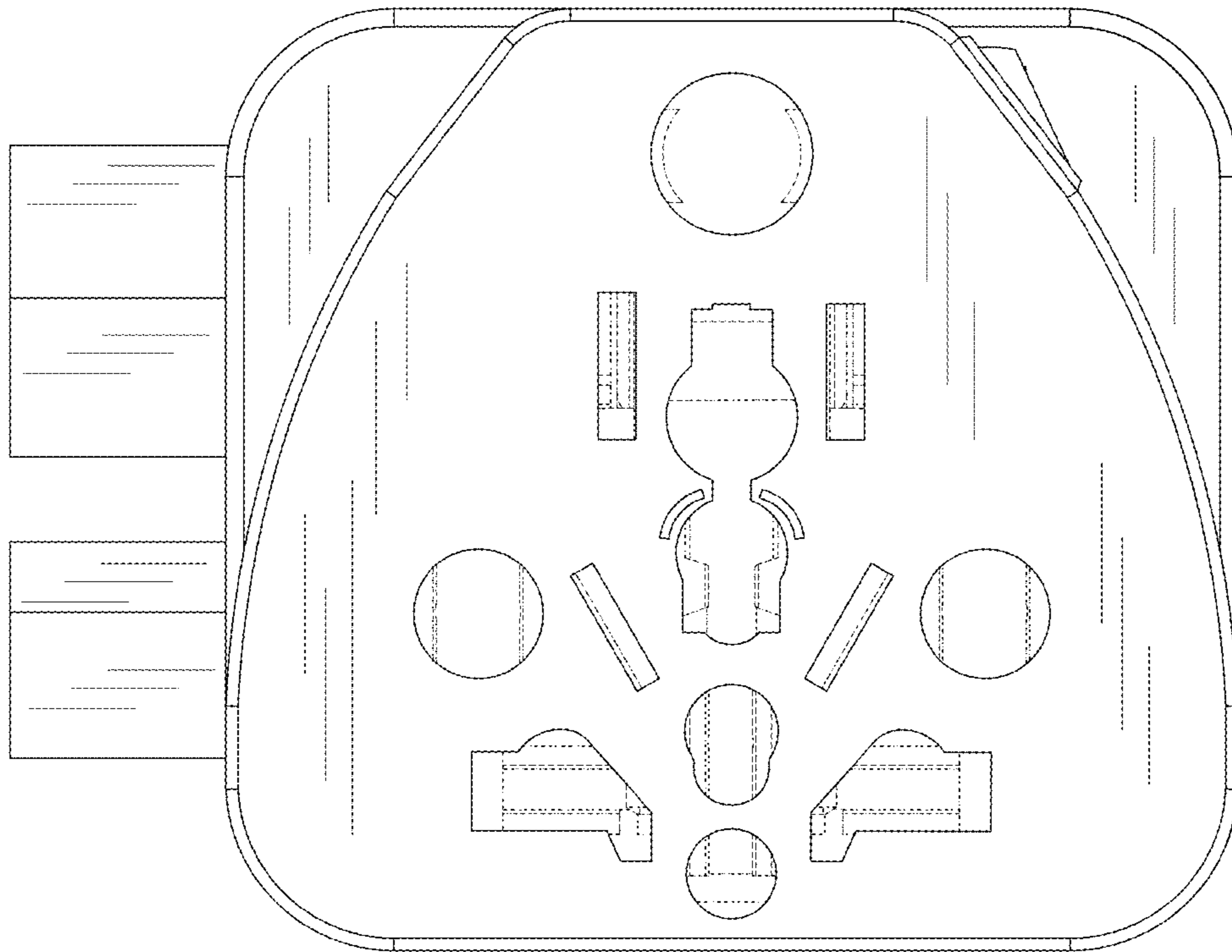

FIG. 2

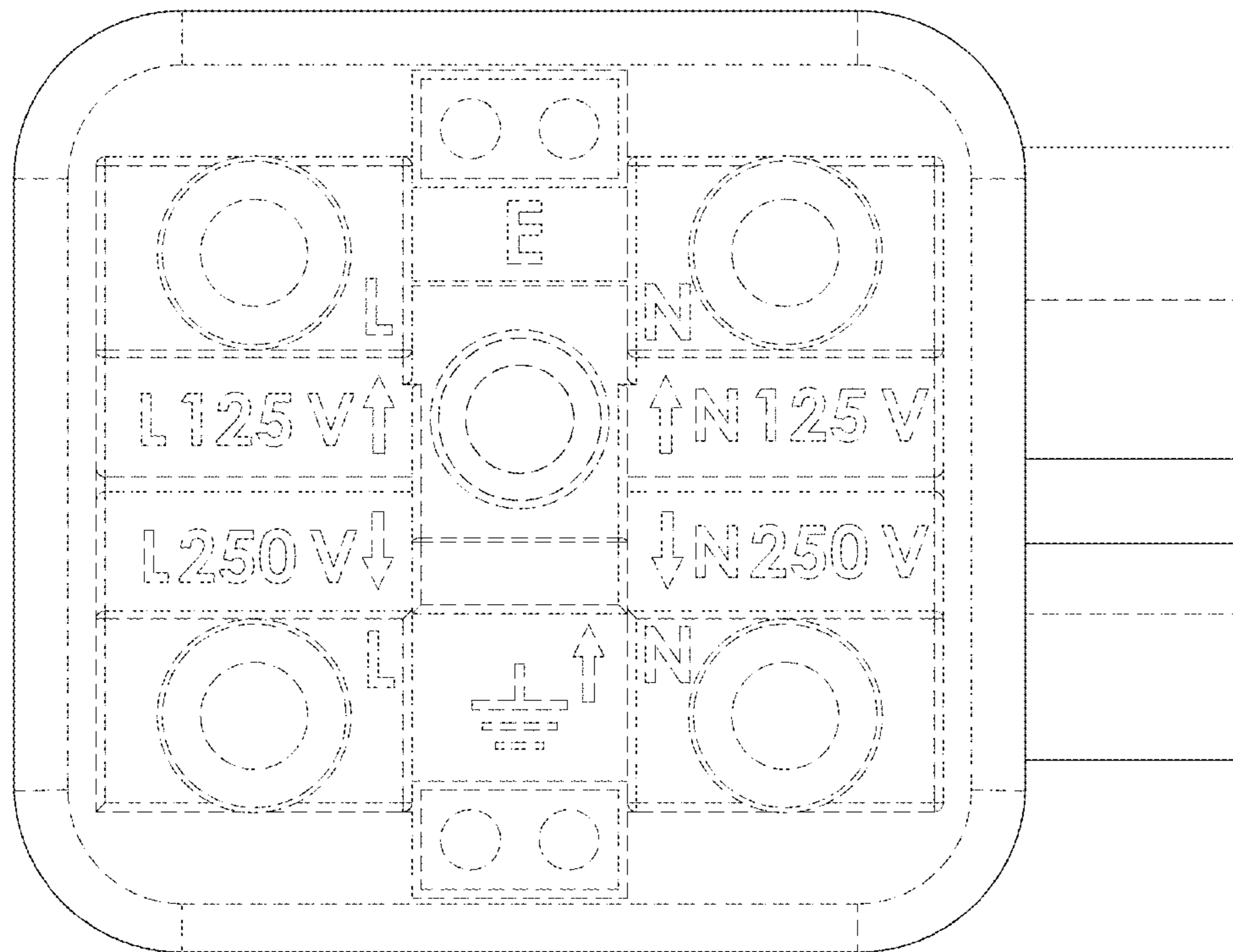

FIG. 3

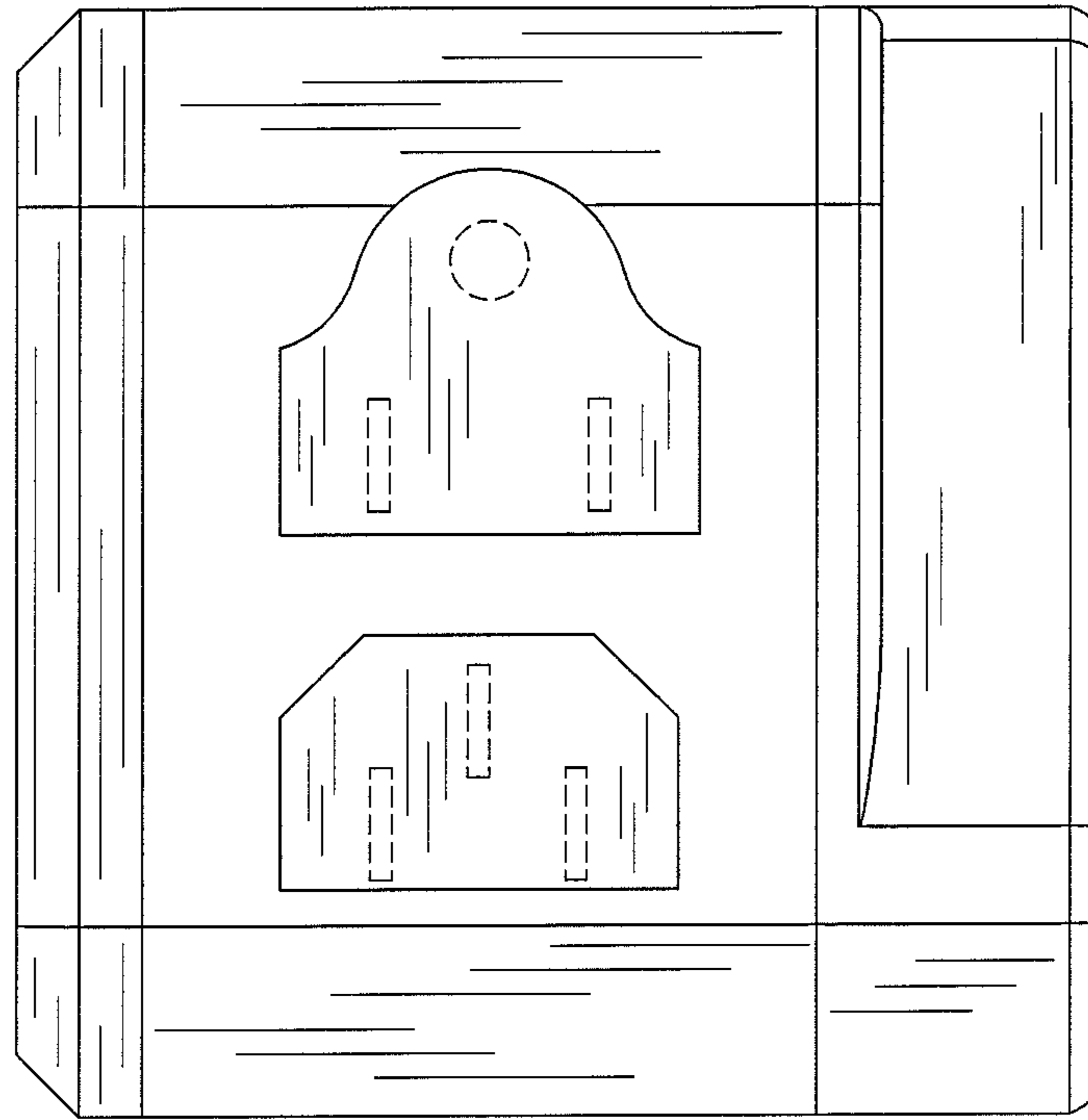

FIG. 4

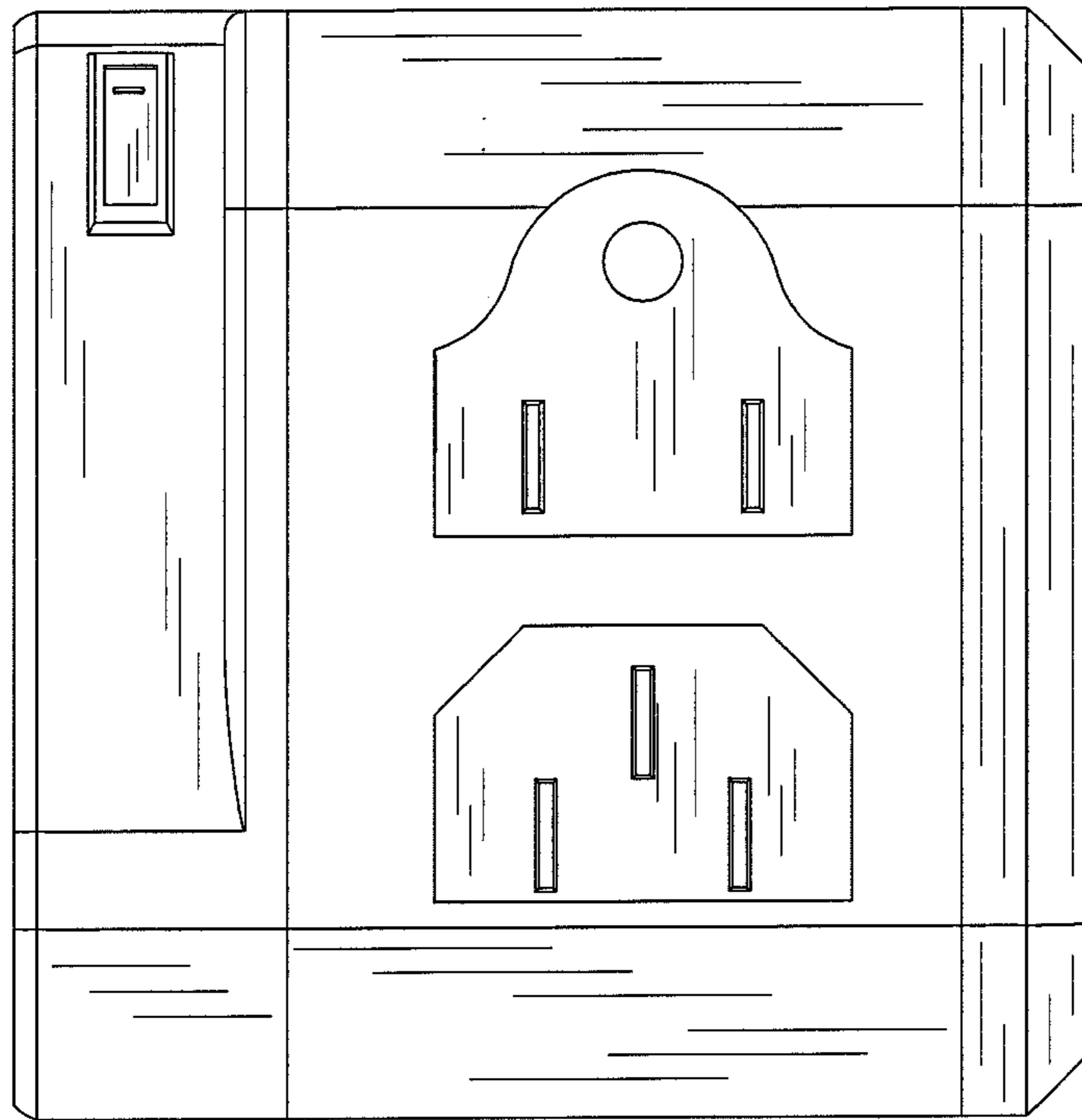

FIG. 5

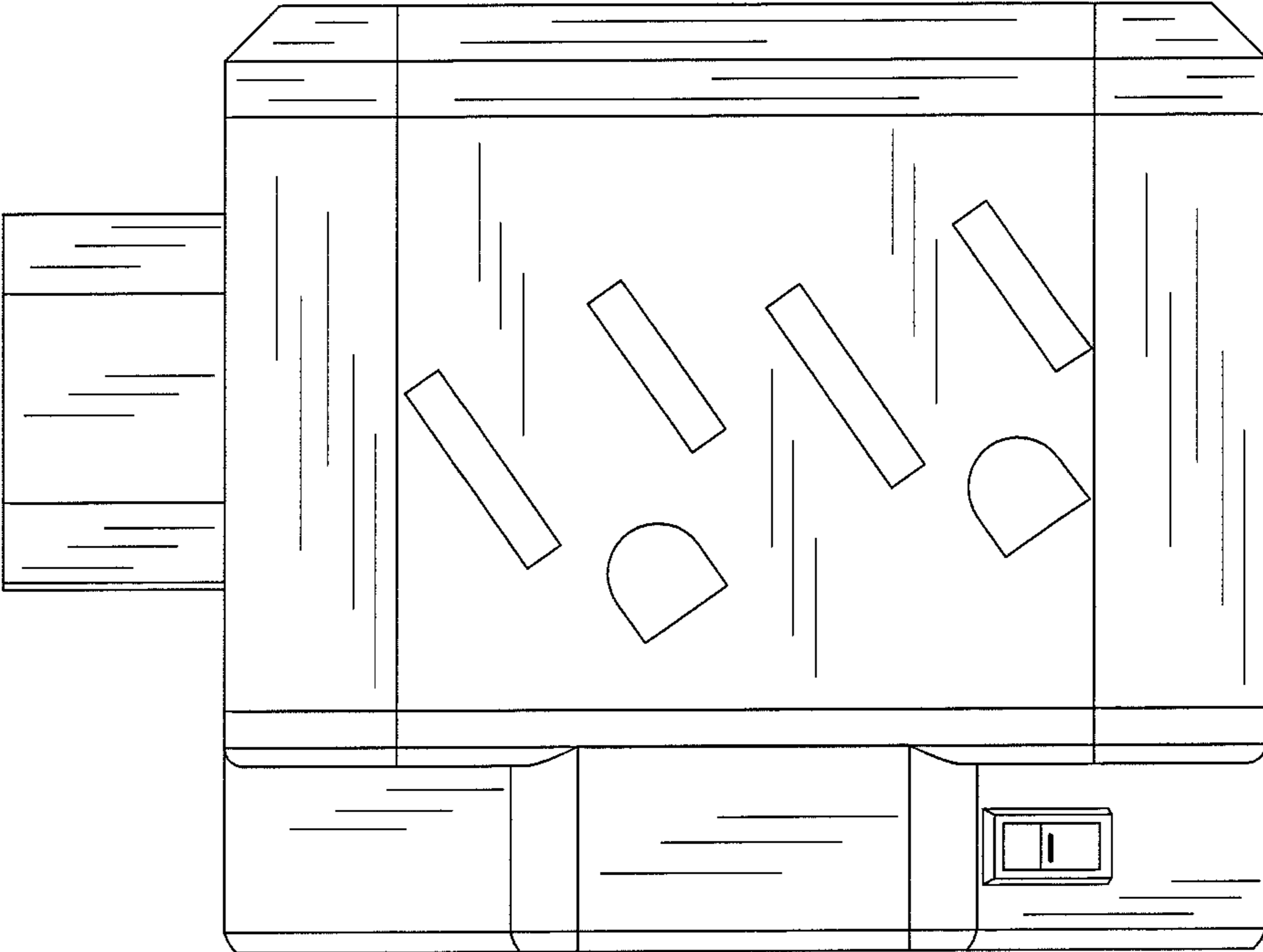

FIG. 6

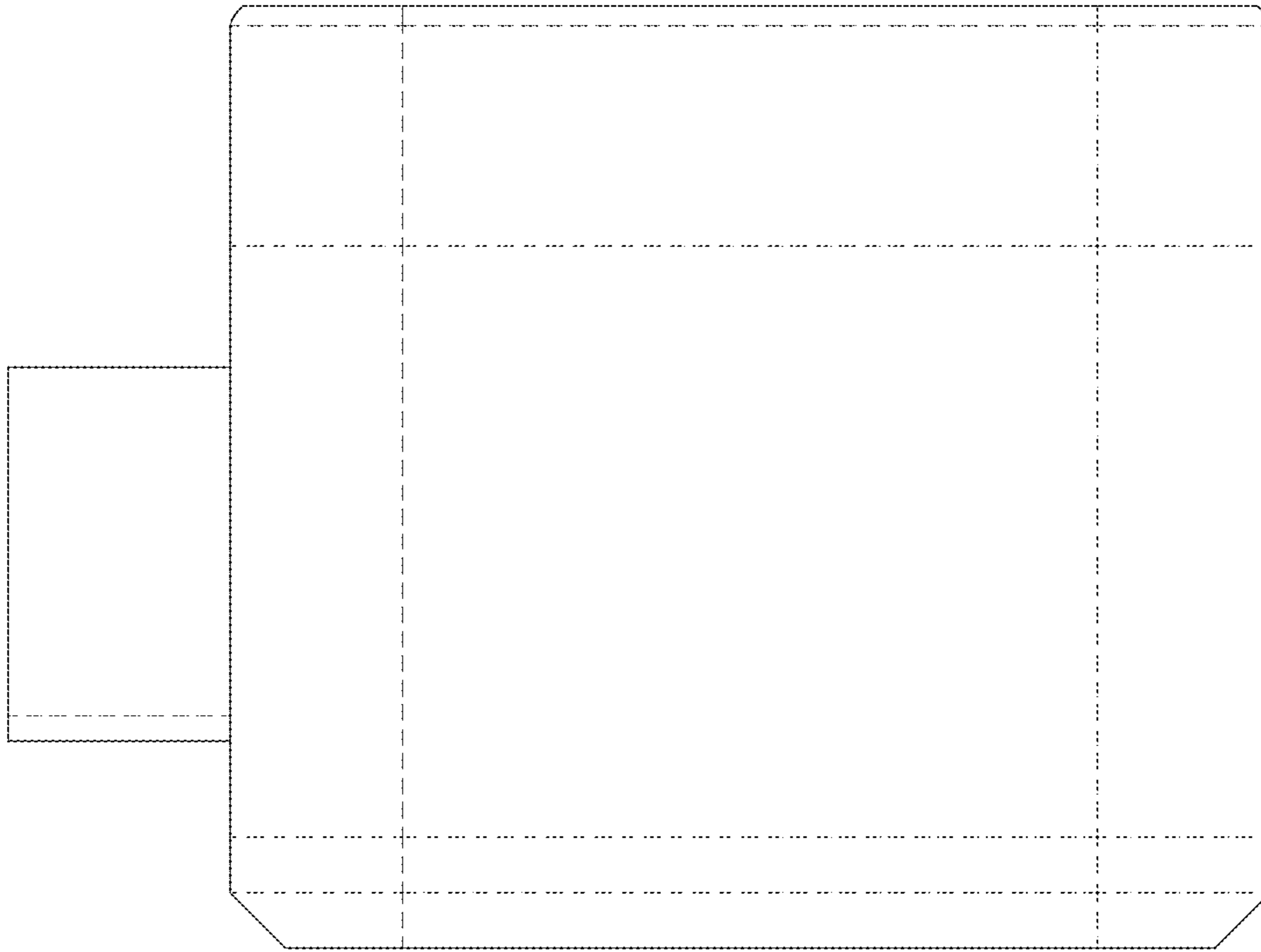

FIG. 7



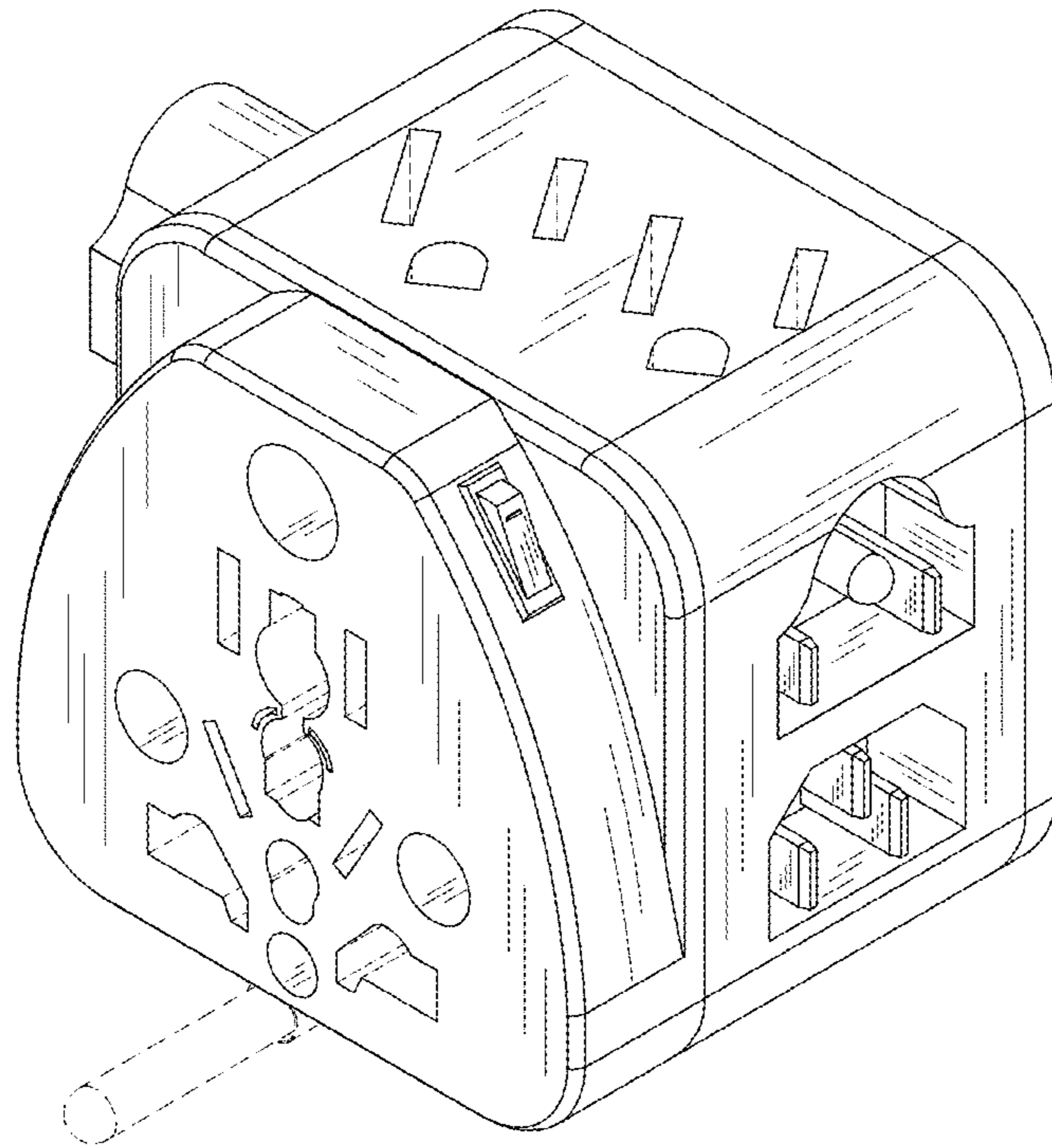

FIG. 8