



US00D741252S

(12) **United States Design Patent**
Wakishima

(10) **Patent No.:** **US D741,252 S**
(45) **Date of Patent:** **** Oct. 20, 2015**

(54) **TREAD PORTION OF AN AUTOMOBILE TIRE**

(71) Applicant: **Kenji Wakishima**, Chuo-ku (JP)
(72) Inventor: **Kenji Wakishima**, Chuo-ku (JP)
(73) Assignee: **BRIDGESTONE CORPORATION**, Tokyo (JP)
(**) Term: **14 Years**

(21) Appl. No.: **29/464,297**

(22) Filed: **Aug. 15, 2013**

(30) **Foreign Application Priority Data**

Feb. 21, 2013 (JP) 2013-003596

(51) **LOC (10) Cl.** **12-15**

(52) **U.S. Cl.**
USPC **D12/584**

(58) **Field of Classification Search**
USPC D12/568-601
CPC B60C 1/00
See application file for complete search history.

(56) **References Cited**

U.S. PATENT DOCUMENTS

D418,459 S * 1/2000 Graas et al. D12/603
D484,457 S * 12/2003 Kindig et al. D12/603

* cited by examiner

Primary Examiner — George D Kirschbaum
(74) *Attorney, Agent, or Firm* — Sughrue Mion, PLLC

(57) **CLAIM**

The ornamental design for a tread portion of an automobile tire, as shown and described.

DESCRIPTION

FIG. 1 is a perspective view of a tread portion of an automobile tire according to my design;
FIG. 2 is a front view thereof;
FIG. 3 is a top view thereof;
FIG. 4 is a right side view thereof;
FIG. 5 is a fragmentary enlarged front view showing the details thereof;
FIG. 6 is a section view taken along line 6-6 in FIG. 5;
FIG. 7 is a section view taken along line 7-7 in FIG. 5; and,
FIG. 8 is a section view taken along line 8-8 in FIG. 5.
Broken lines are provided to show portions of the tire that are not being claimed, and thus form no part of the claimed design.

1 Claim, 8 Drawing Sheets

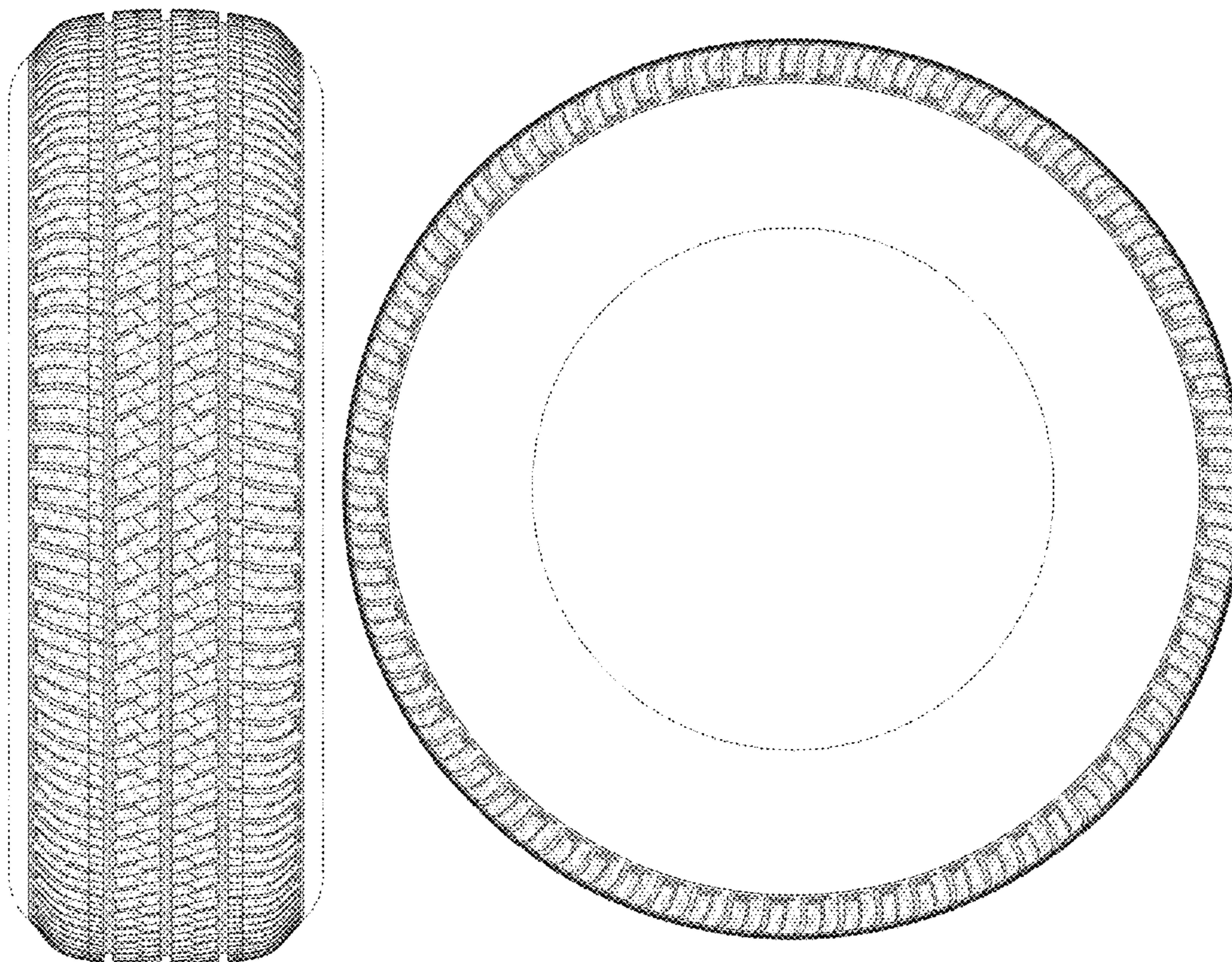

FIG. 1

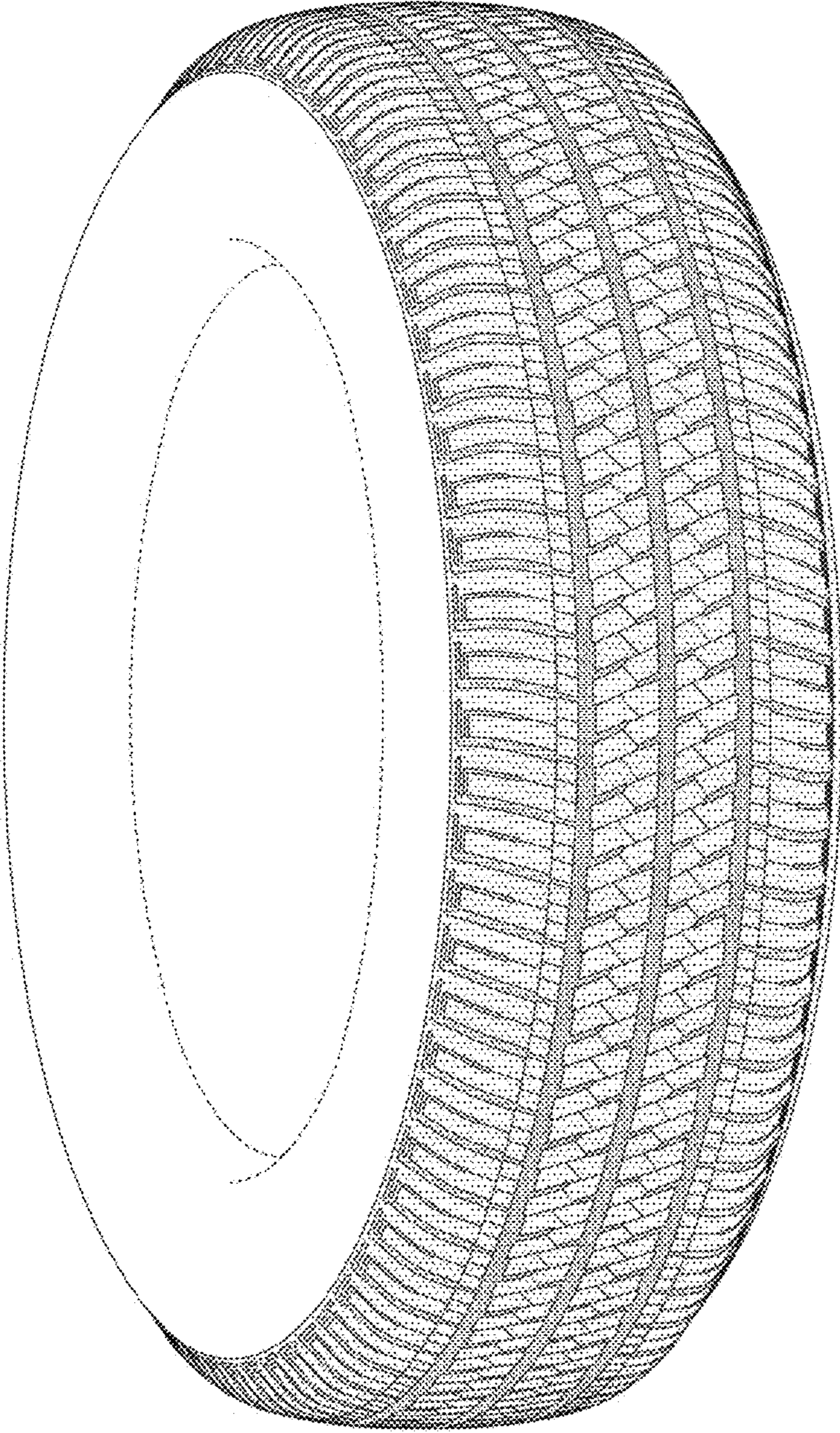

FIG. 2

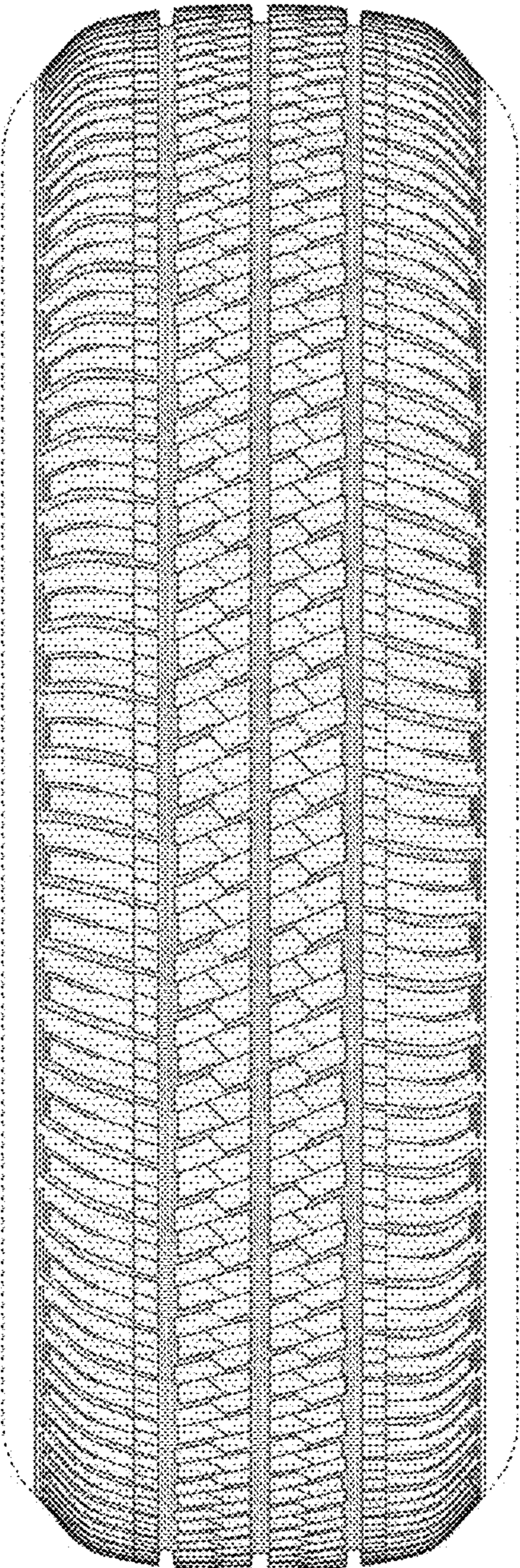

FIG. 3

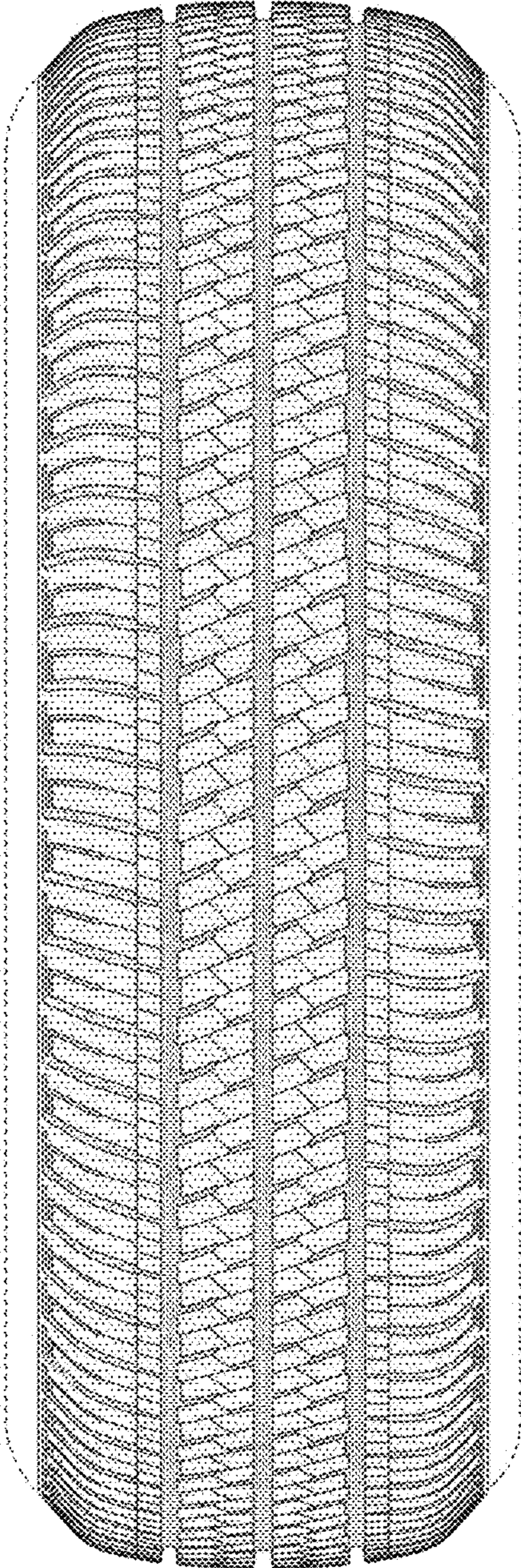

FIG. 4

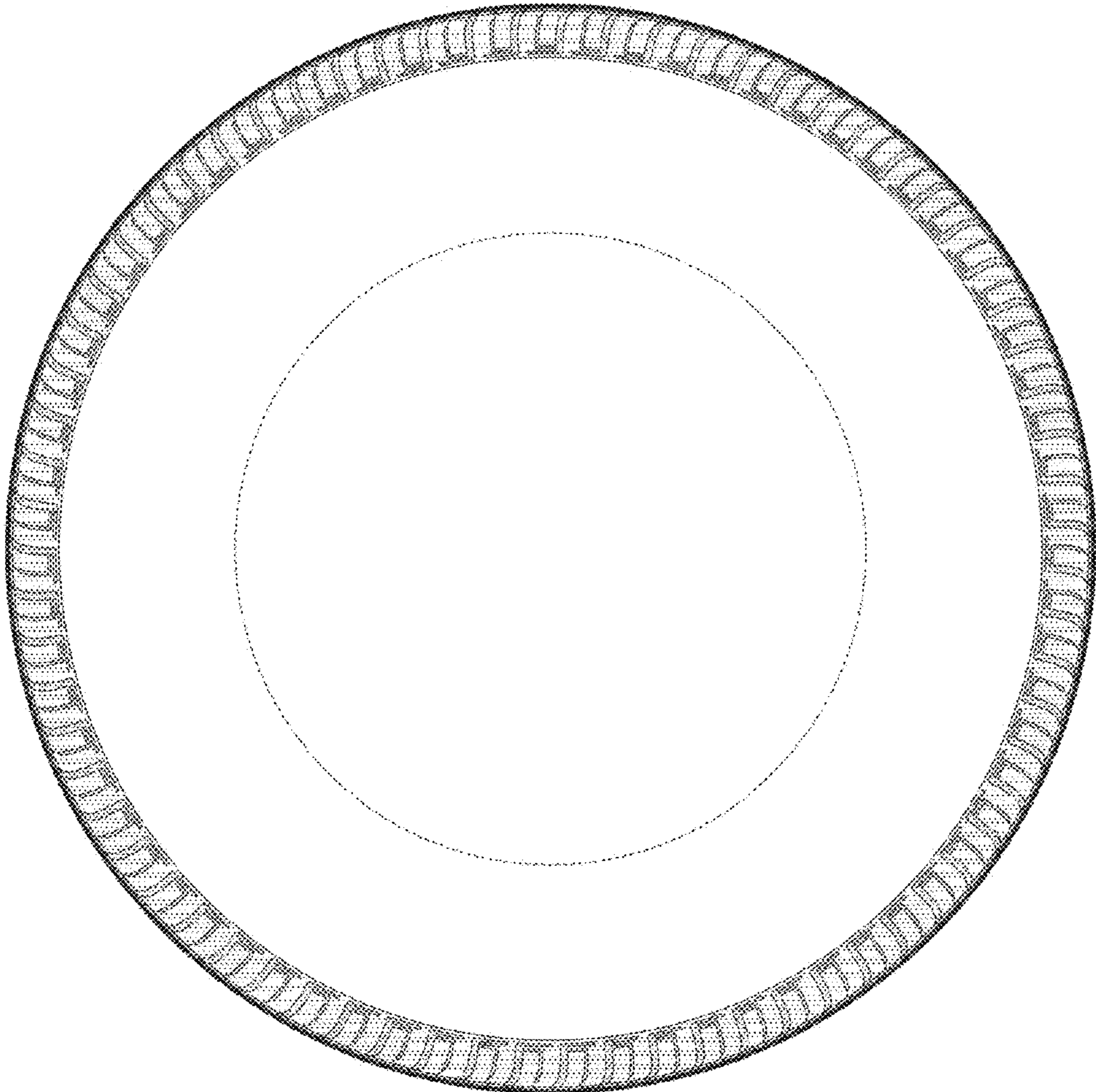

FIG. 5

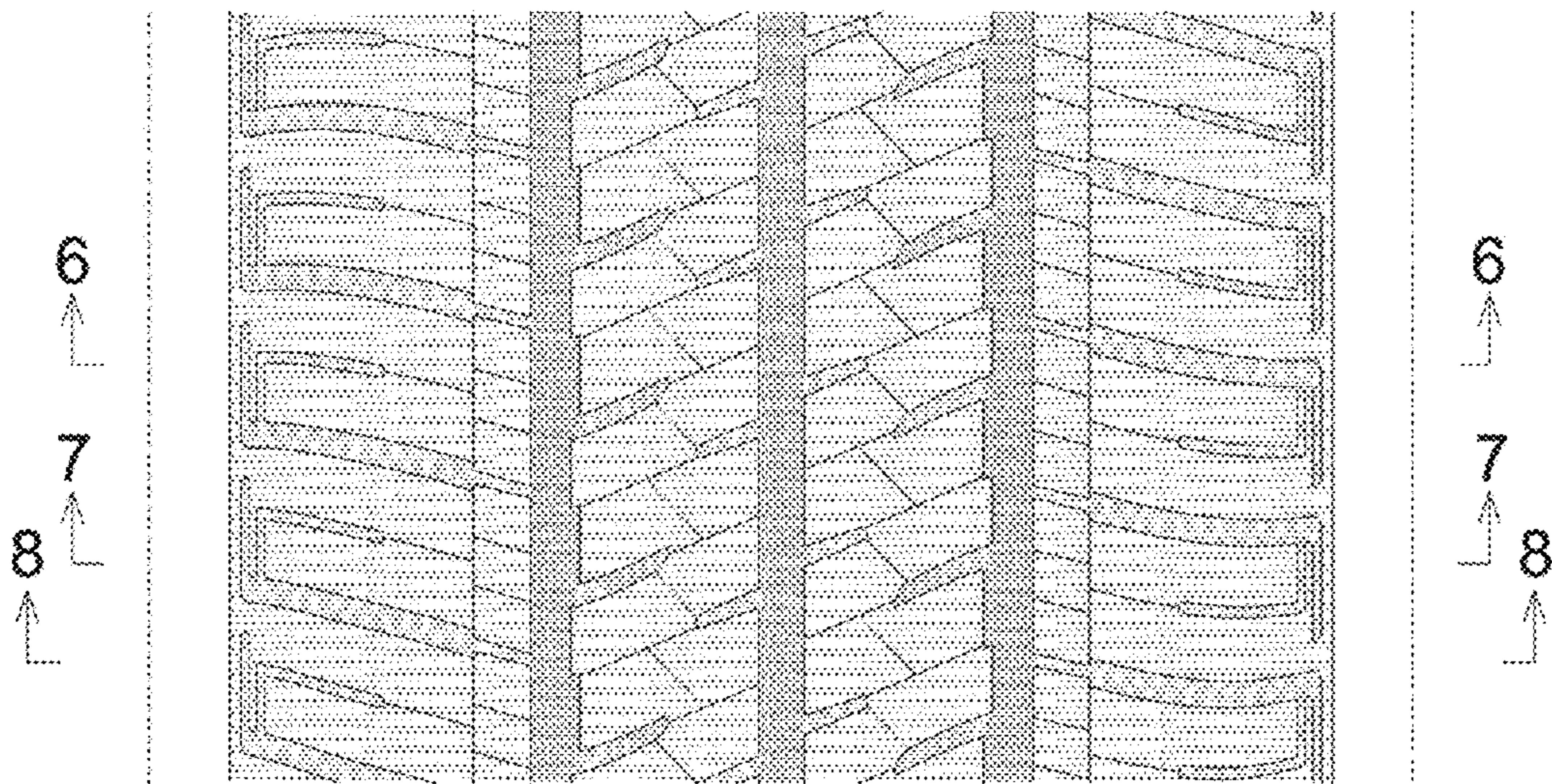

FIG. 6

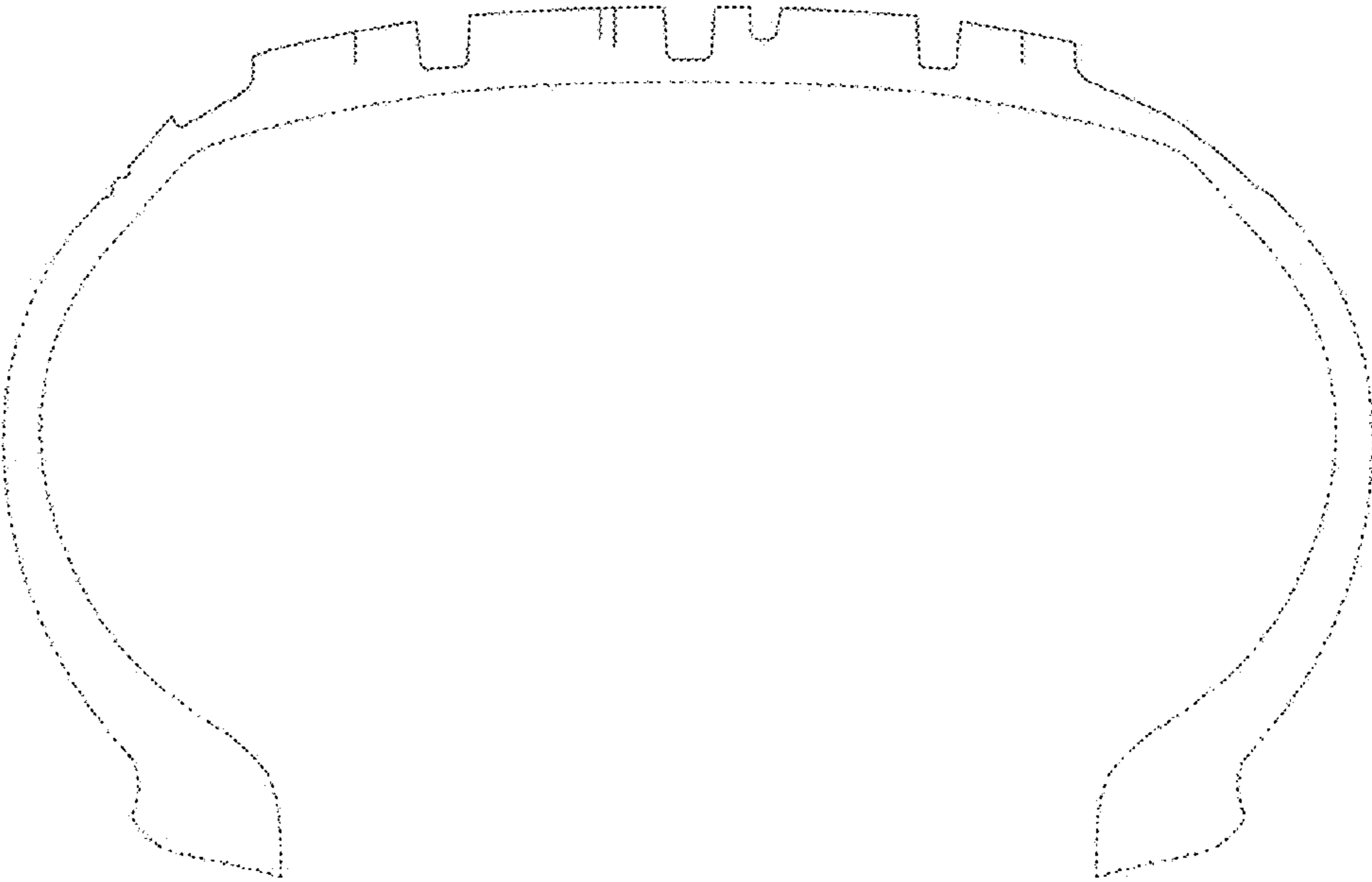

FIG. 7

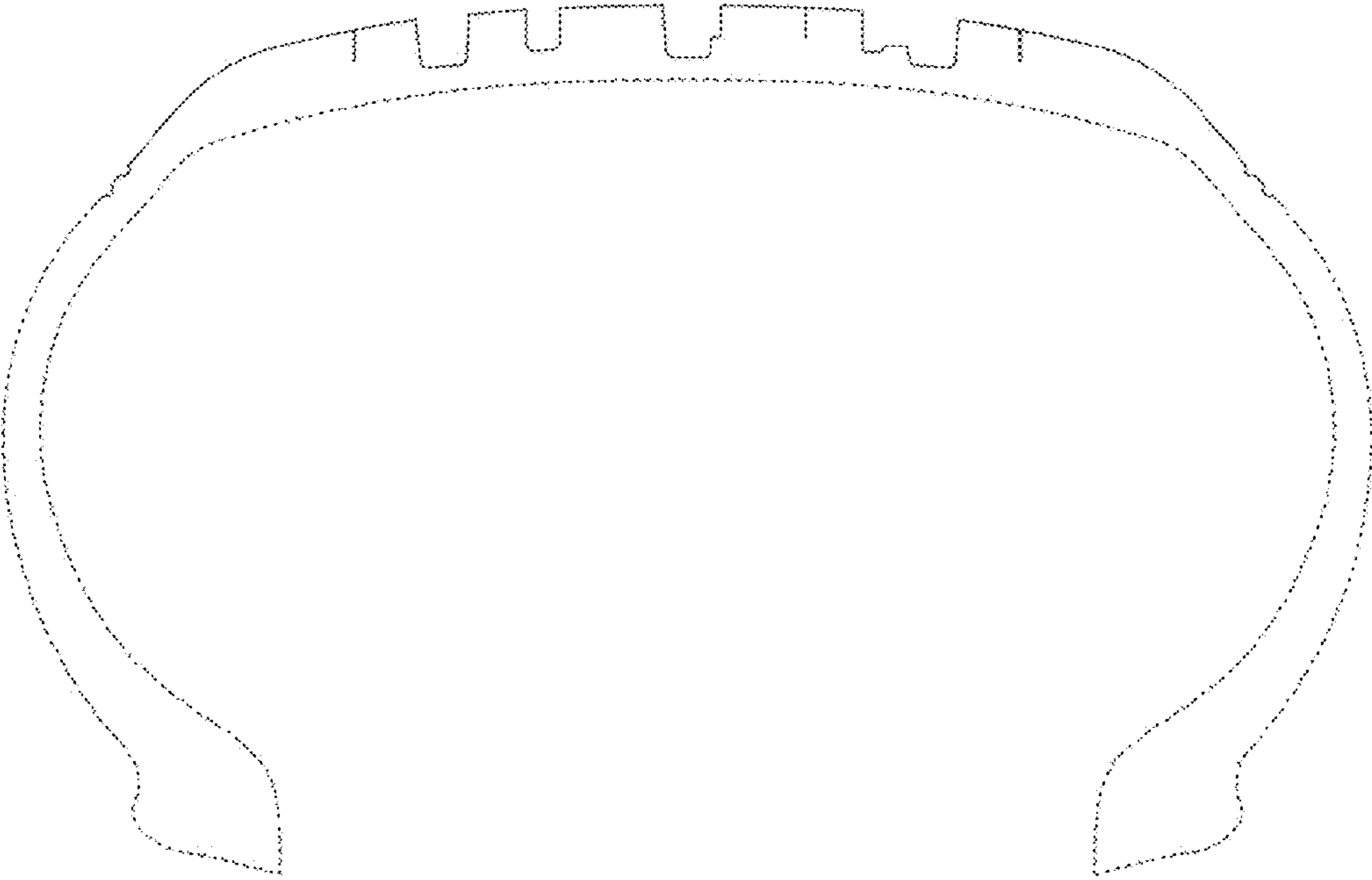

FIG. 8

