



US00D741250S

(12) **United States Design Patent**  
**Nakamura**

(10) **Patent No.:** **US D741,250 S**  
(45) **Date of Patent:** **\*\* Oct. 20, 2015**

- (54) **TREAD PORTION OF AN AUTOMOBILE TIRE**
- (71) Applicant: **BRIDGESTONE CORPORATION**, Chuo-ku, Tokyo (JP)
- (72) Inventor: **Takamitsu Nakamura**, Chuo-ku (JP)
- (73) Assignee: **BRIDGESTONE CORPORATION**, Tokyo (JP)

JP	895447 S	4/1994
JP	906676 S	9/1994
JP	928217 S	6/1995
JP	955671 S	6/1996
JP	955678 S	6/1996
JP	955857 S	6/1996
JP	955858 S	6/1996
JP	955671-1 S	3/1997
JP	1009013 S	5/1998
JP	1056407 S	12/1999
JP	1165870 S	2/2003
JP	1169267 S	3/2003
JP	1215140 S	8/2004

- (\*\*) Term: **14 Years**
- (21) Appl. No.: **29/468,885**

(Continued)

- (22) Filed: **Oct. 4, 2013**

**OTHER PUBLICATIONS**

Japanese Design Gazette dated Nov. 11, 2013 issued in corresponding Japanese Design Application No. D2013-7757.

(30) **Foreign Application Priority Data**

(Continued)

Apr. 5, 2013 (JP) ..... 2013-007757

- (51) **LOC (10) Cl.** ..... **12-15**

*Primary Examiner* — George D Kirschbaum  
(74) *Attorney, Agent, or Firm* — Sughrue Mion, PLLC

- (52) **U.S. Cl.**  
USPC ..... **D12/565**

- (58) **Field of Classification Search**  
USPC ..... D12/564, 565; 152/209.1-209.28, 455, 152/523

(57) **CLAIM**

The ornamental design for a tread portion of an automobile tire, as shown and described.

CPC ..... B60C 1/00  
See application file for complete search history.

**DESCRIPTION**

(56) **References Cited**

FIG. 1 is a perspective view of a tread portion of an automobile tire showing my new design;  
FIG. 2 is a front view thereof;  
FIG. 3 is a top view thereof;  
FIG. 4 is a right side view thereof;  
FIG. 5 is a fragmentary enlarged front view showing the details of the tread portion thereof; and,  
FIG. 6 is a section view taken along line 6-6 in FIG. 5.  
Broken lines in the drawing figures are intended to show portions of the tire that are not being claimed, and thus form no part of the claimed invention.

**U.S. PATENT DOCUMENTS**

D500,731 S	1/2005	Lo	
D512,681 S *	12/2005	Maxwell	D12/550
D670,234 S	11/2012	Rittweger	
D709,436 S *	7/2014	Ikeki	D12/565

**FOREIGN PATENT DOCUMENTS**

CN	302029786 S	8/2012
JP	740883 S	8/1988
JP	4-193608 A	7/1992

**1 Claim, 6 Drawing Sheets**

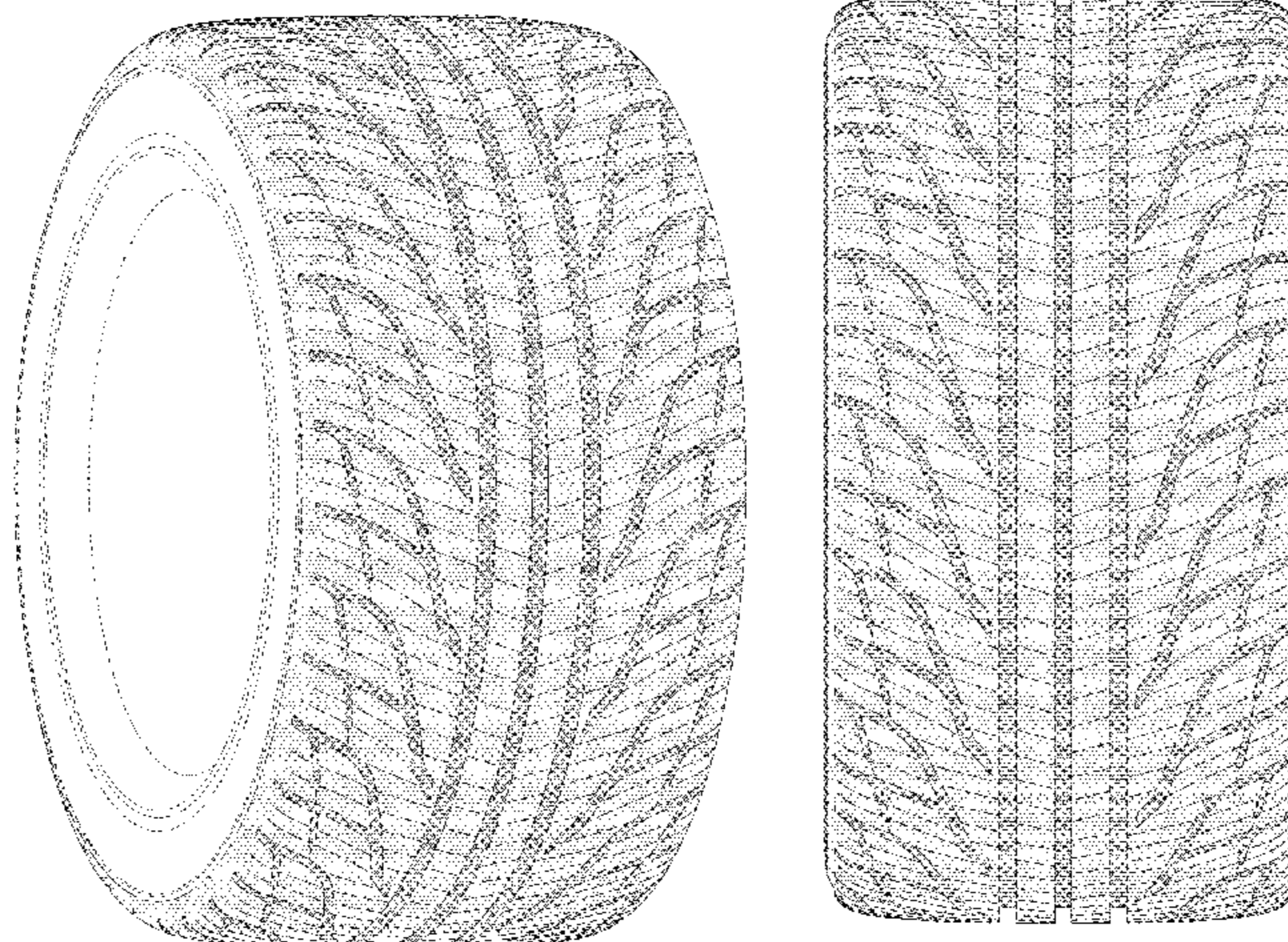

(56)

**References Cited**

WO

DM/049525

12/1999

FOREIGN PATENT DOCUMENTS

JP 1222360 S 11/2004  
JP 1222365 S 11/2004  
KR 30-0355164 S 7/2004

OTHER PUBLICATIONS

Michelin Corporate Japan HP, News Release: "New Release of Michelin Commender II" published on Feb. 6, 2012.

\* cited by examiner

*FIG. 1*

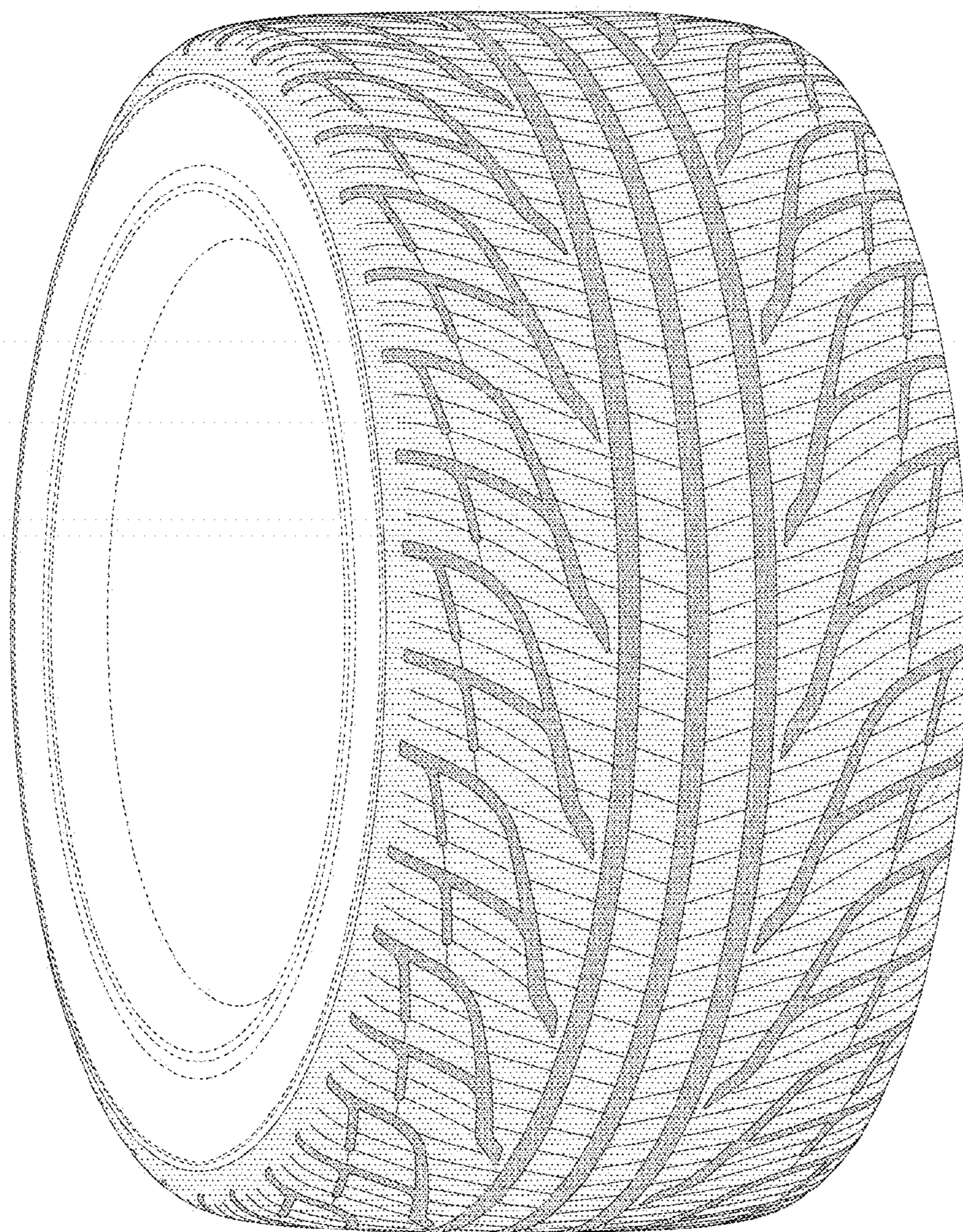

*FIG. 2*

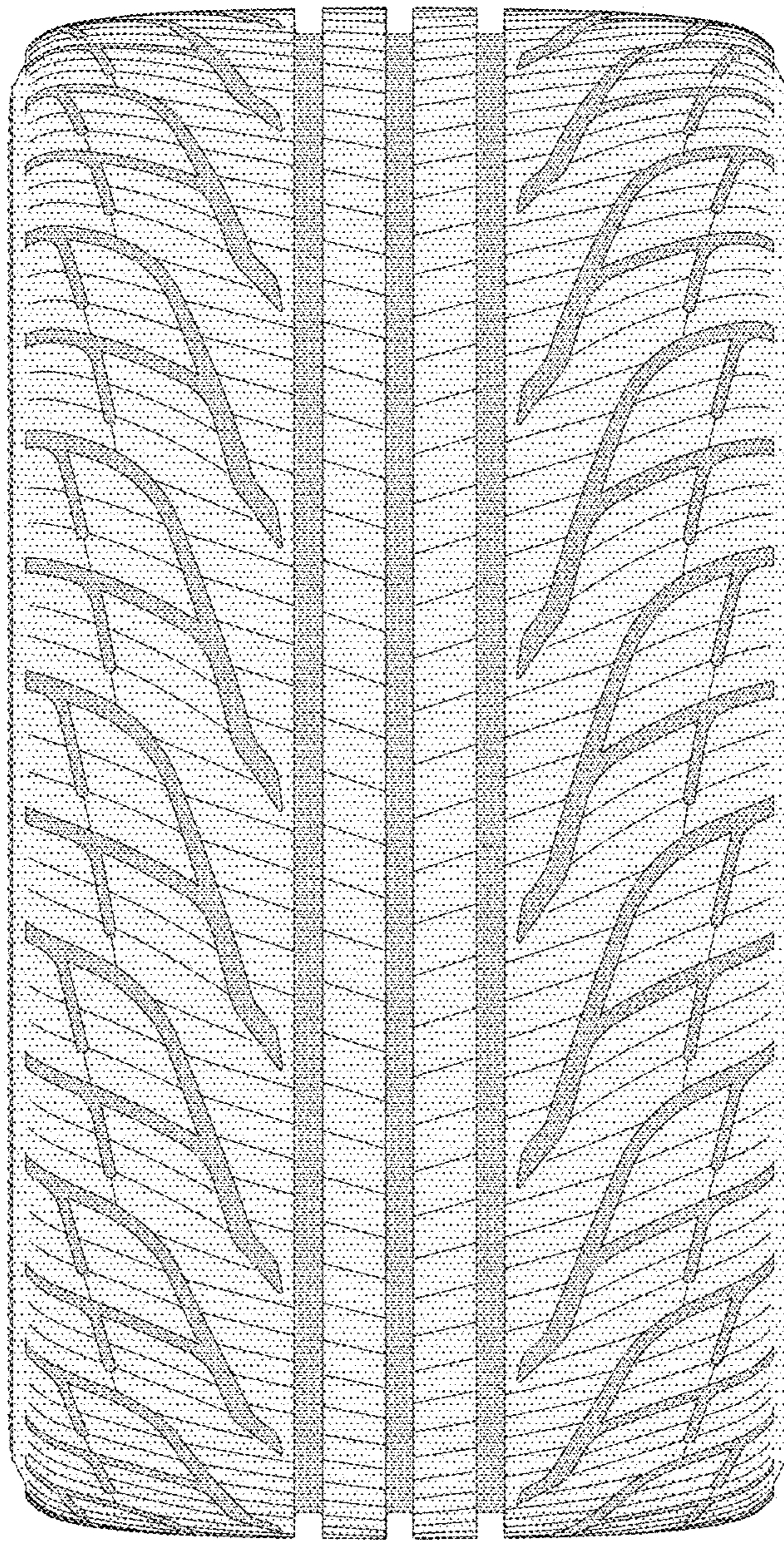

*FIG. 3*

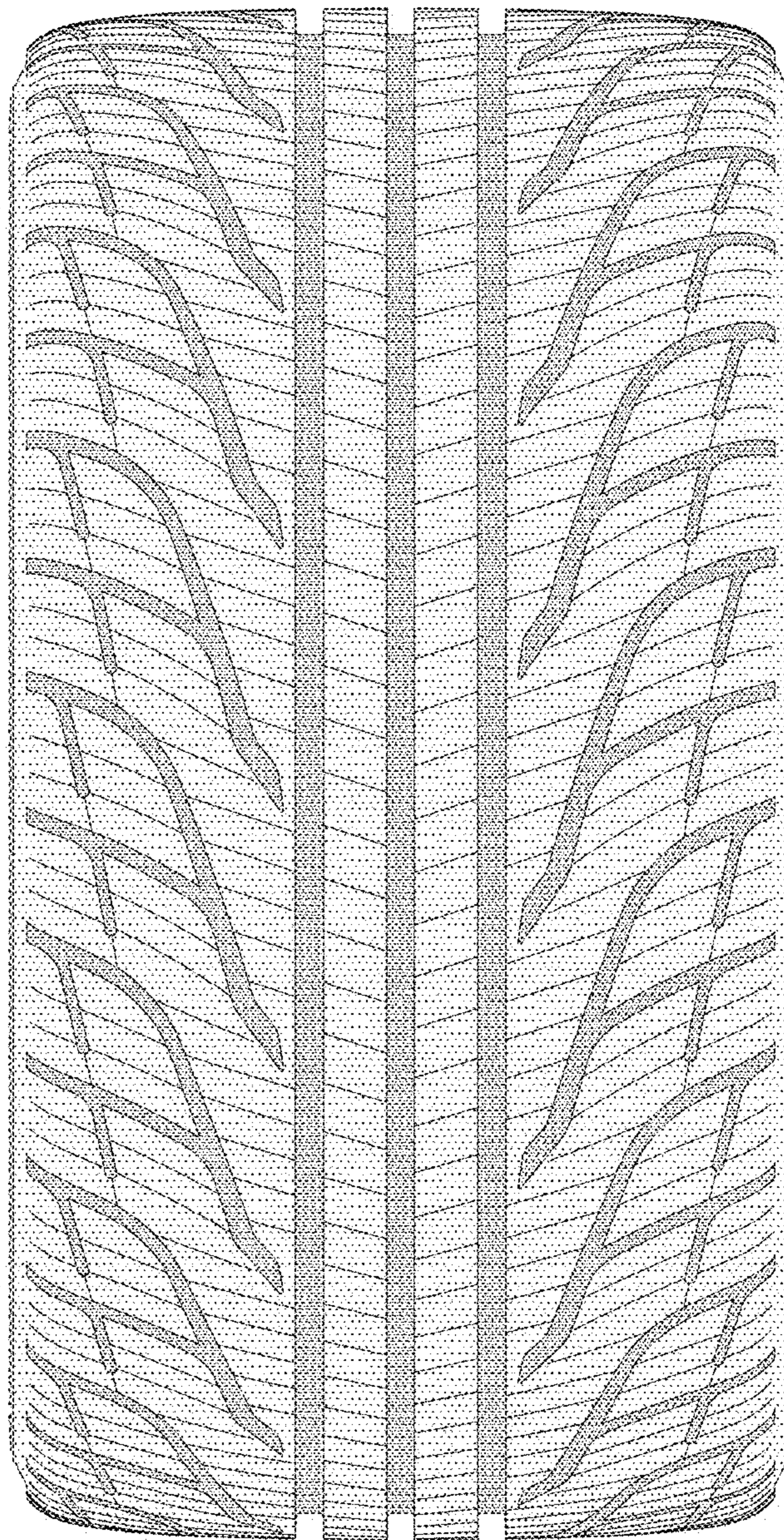

*FIG. 4*

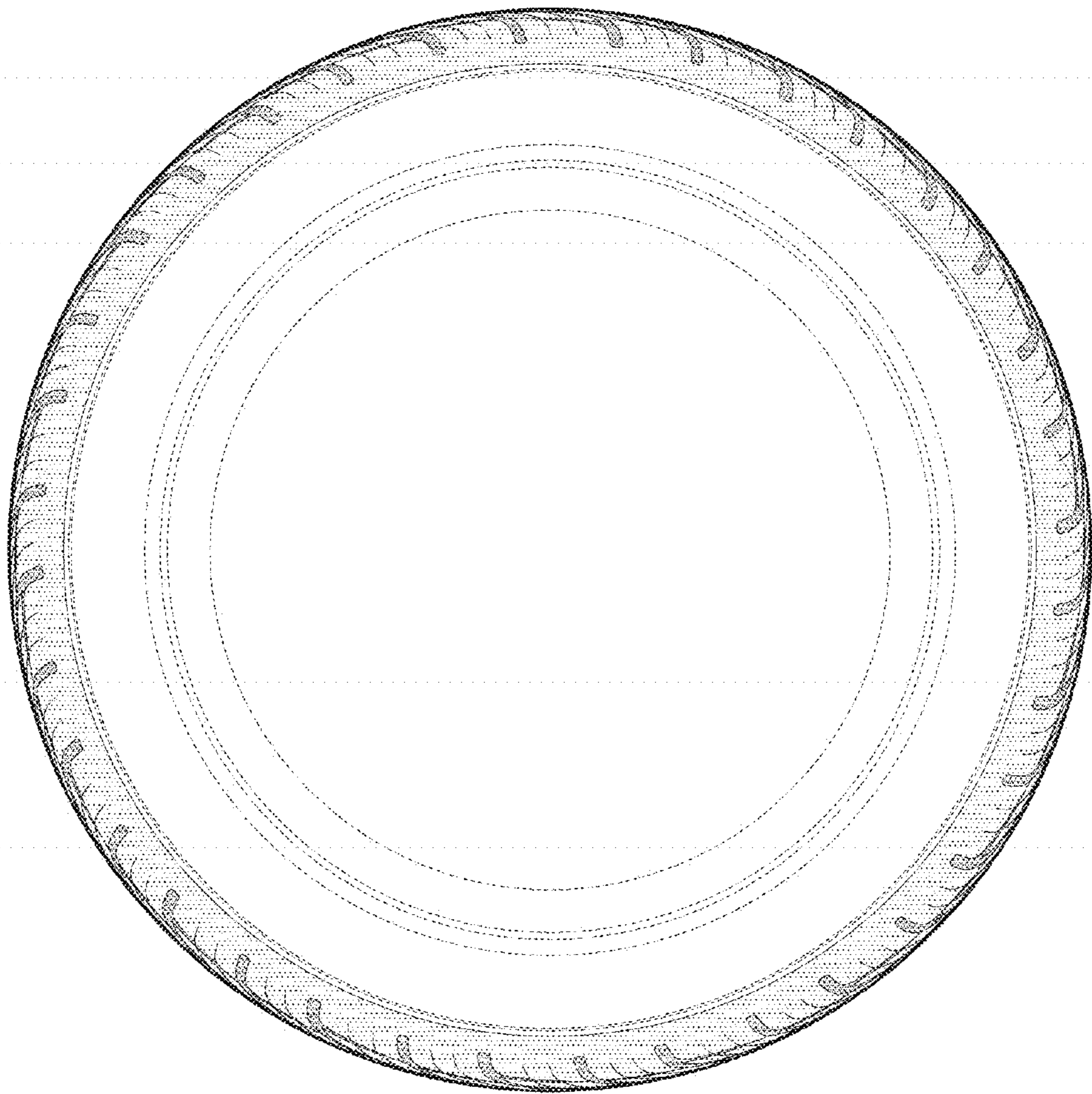

*FIG. 5*

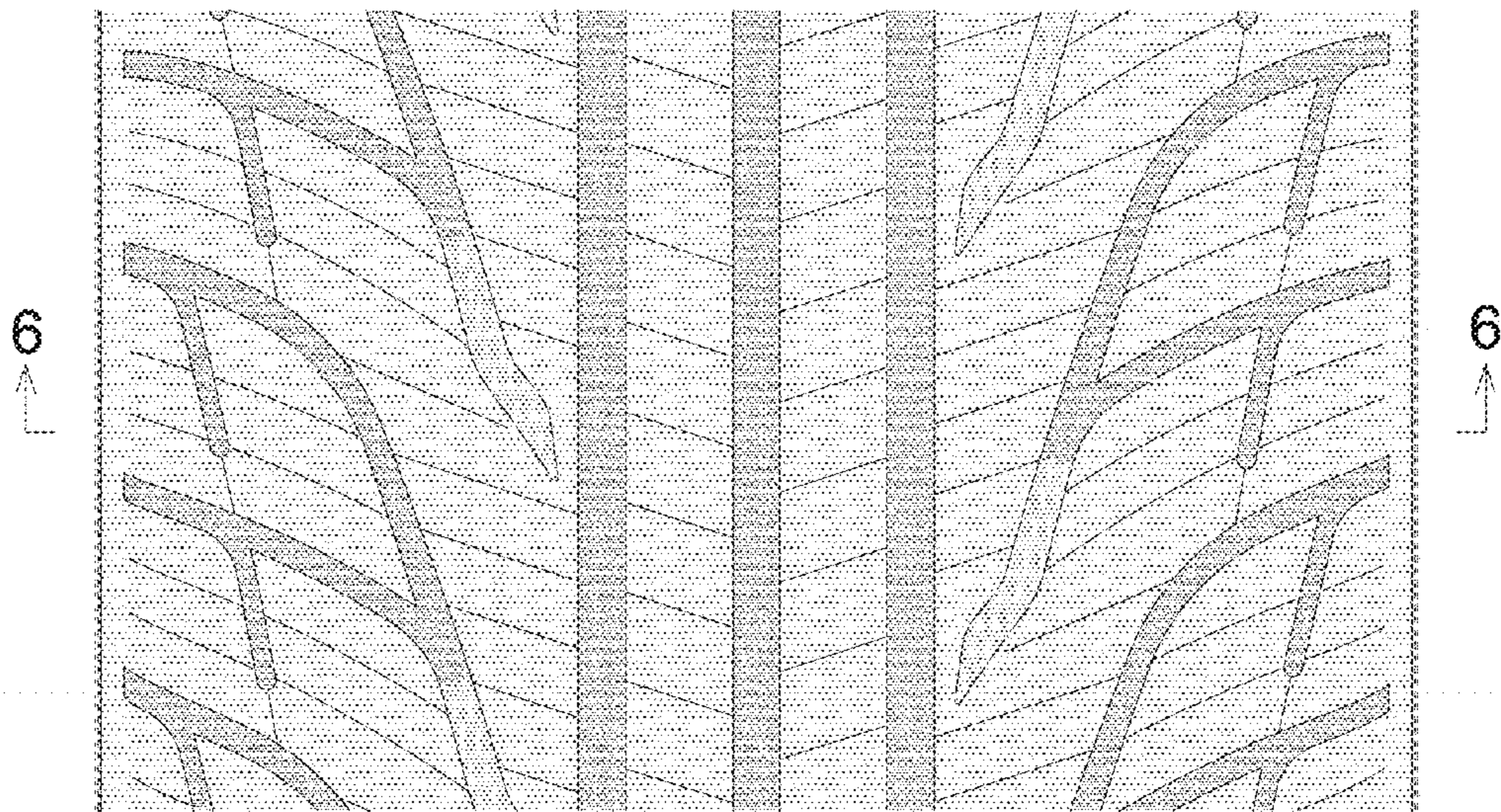

*FIG. 6*

