



US00D741157S

(12) **United States Design Patent**  
**McGrath**

(10) **Patent No.:** **US D741,157 S**

(45) **Date of Patent:** **\*\* Oct. 20, 2015**

(54) **ADJUSTABLE BRACKET**

(71) Applicant: **Andrew H. McGrath**, Concord, CA  
(US)

(72) Inventor: **Andrew H. McGrath**, Concord, CA  
(US)

(\*\*) Term: **14 Years**

(21) Appl. No.: **29/487,234**

(22) Filed: **Apr. 7, 2014**

(51) **LOC (10) Cl.** ..... **08-08**

(52) **U.S. Cl.**  
USPC ..... **D8/382**

(58) **Field of Classification Search**  
USPC ..... D8/349, 354, 363, 373, 380, 381, 382,  
D8/499, 14, 394, 321, 106  
CPC ..... F16M 11/10; F16M 11/2014; F16M  
11/2021; F16L 3/12; F16L 3/127; F16L  
3/123; F16B 5/0004; A47F 10/06; A47F  
2010/065; A47F 2003/008; A47F 3/12  
See application file for complete search history.

(56) **References Cited**

U.S. PATENT DOCUMENTS

D21,627	S	*	6/1892	Meeker	.....	D8/366
844,977	A	*	2/1907	Van Brunt	.....	248/74.1
1,190,971	A	*	7/1916	Williams	.....	248/74.1
D253,392	S	*	11/1979	Baltare	.....	D8/354
4,811,926	A	*	3/1989	Marsh et al.	.....	248/488
D303,755	S	*	10/1989	McCarthy	.....	D8/349
5,791,609	A	*	8/1998	Hankins	.....	248/124.1
D519,337	S	*	4/2006	Thomas	.....	D8/14
7,182,301	B1	*	2/2007	Oddsens et al.	.....	248/122.1
D613,591	S	*	4/2010	Lee	.....	D8/373

7,744,042	B2	*	6/2010	Heath	.....	248/65
D690,190	S	*	9/2013	McGrath	.....	D8/394
8,549,817	B2	*	10/2013	Burke et al.	.....	52/770
8,585,160	B2	*	11/2013	Atkins	.....	312/137
D719,820	S	*	12/2014	McGrath	.....	D8/382
8,973,876	B1	*	3/2015	McGrath	.....	248/205.1
9,010,883	B2	*	4/2015	Scott	.....	312/137
D729,042	S	*	5/2015	Guzzoni	.....	D8/349
2006/0131467	A1	*	6/2006	Wang	.....	248/276.1
2012/0049035	A1	*	3/2012	Black et al.	.....	248/425
2013/0047385	A1	*	2/2013	Healy et al.	.....	24/572.1

\* cited by examiner

*Primary Examiner* — Sheryl Lane

*Assistant Examiner* — Ieisha Price

(74) *Attorney, Agent, or Firm* — Charles L. Thoeming

(57) **CLAIM**

The ornamental design for an adjustable bracket, as shown and described.

**DESCRIPTION**

FIG. 1 is a rear, left perspective view of an adjustable bracket showing my new design.

FIG. 2 is a rear view of the adjustable bracket of FIG. 1.

FIG. 3 is a left side view of the adjustable bracket of FIG. 1.

FIG. 4 is a top view of the adjustable bracket of FIG. 1, with the bottom view being a mirror image of.

FIG. 5 is a right side view of the adjustable bracket of FIG. 1.

FIG. 6 is a front view of the adjustable bracket of FIG. 1; and,

FIG. 7 is a front, right perspective view of the adjustable bracket of FIG. 1 shown in its environment.

The broken lines showing of a partial support element and the dot-dash-dot lines showing of a partial planar glass shield, in FIG. 7, represent the environment of the claimed design and form no part thereof.

**1 Claim, 1 Drawing Sheet**

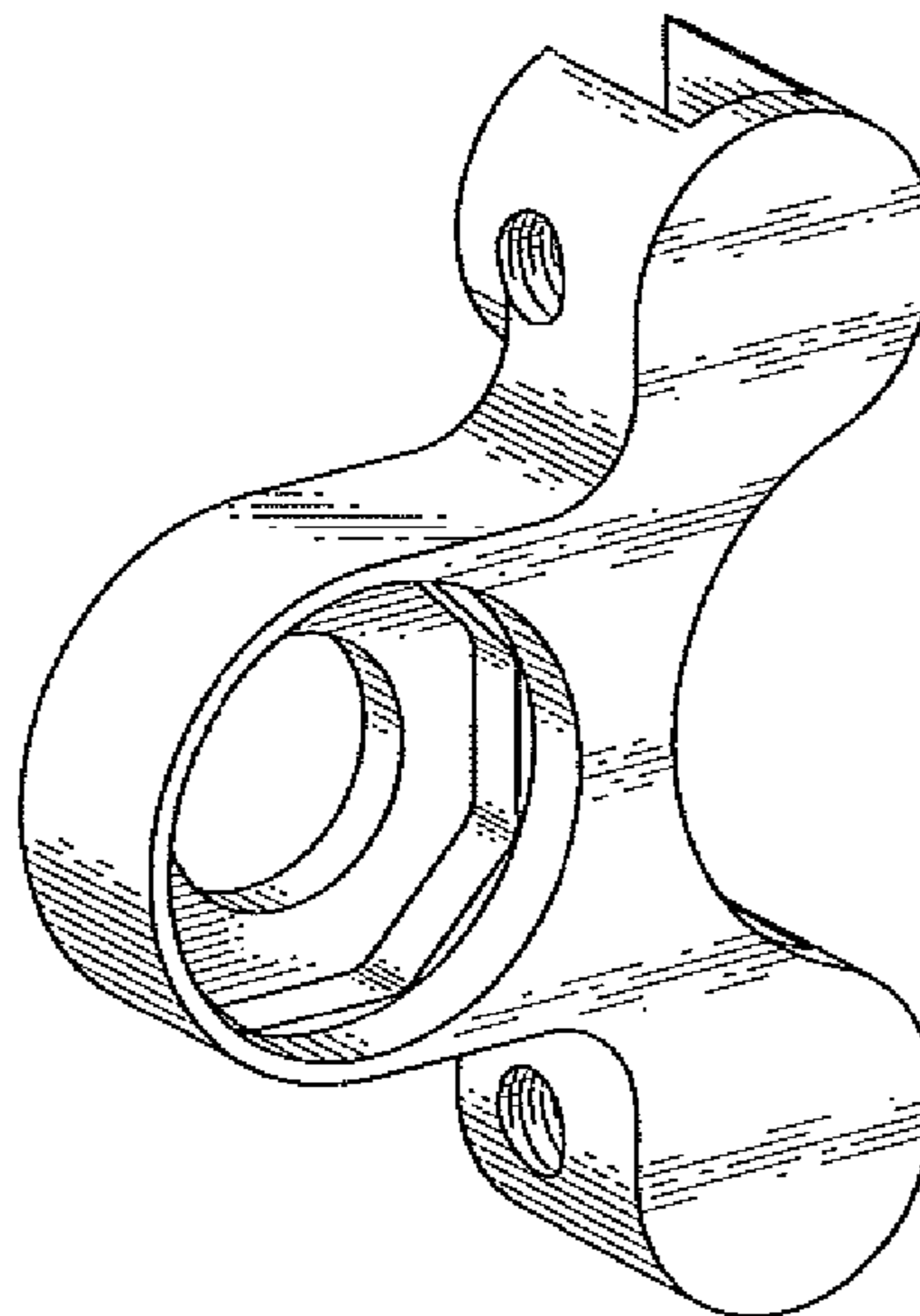

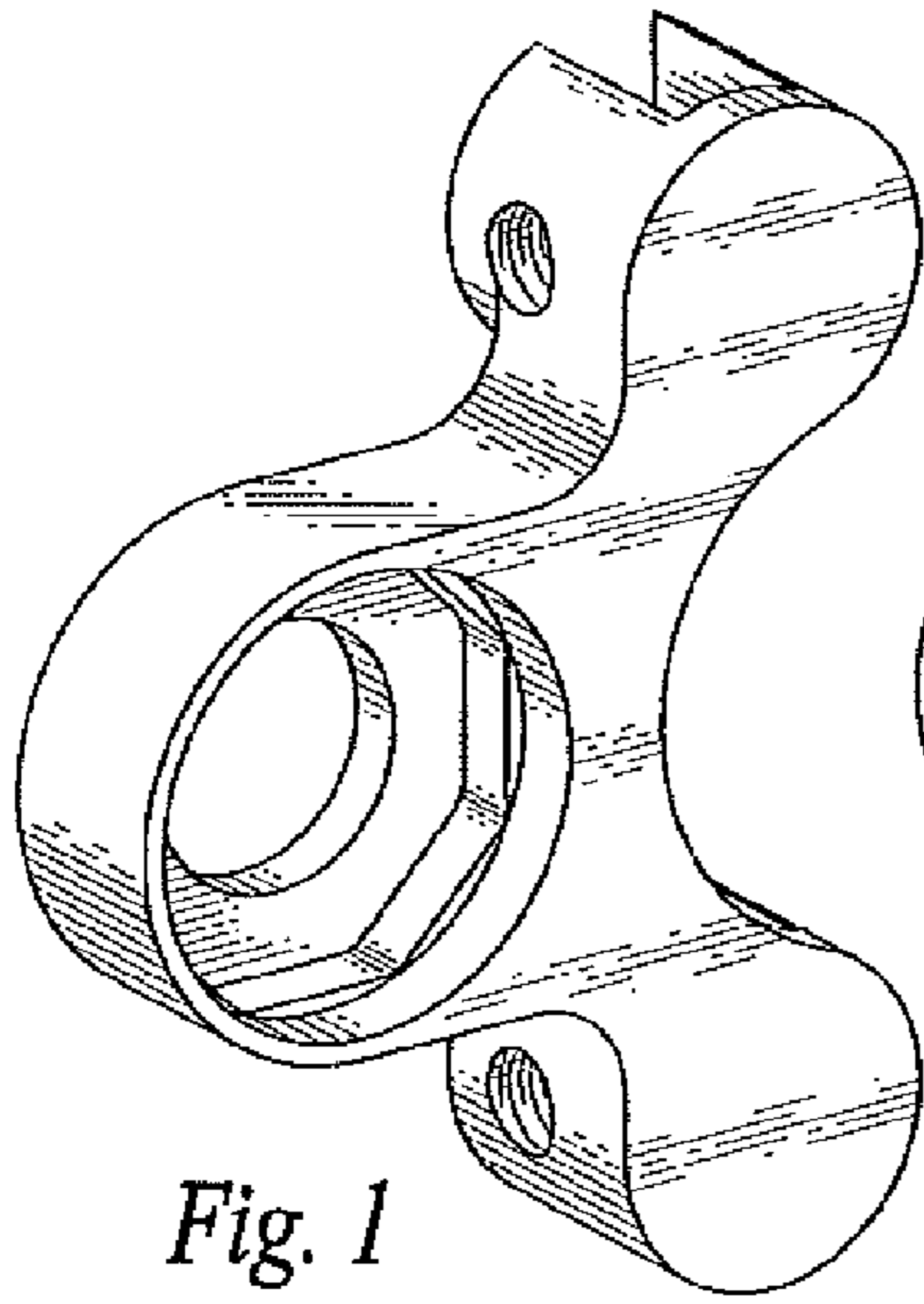

Fig. 1

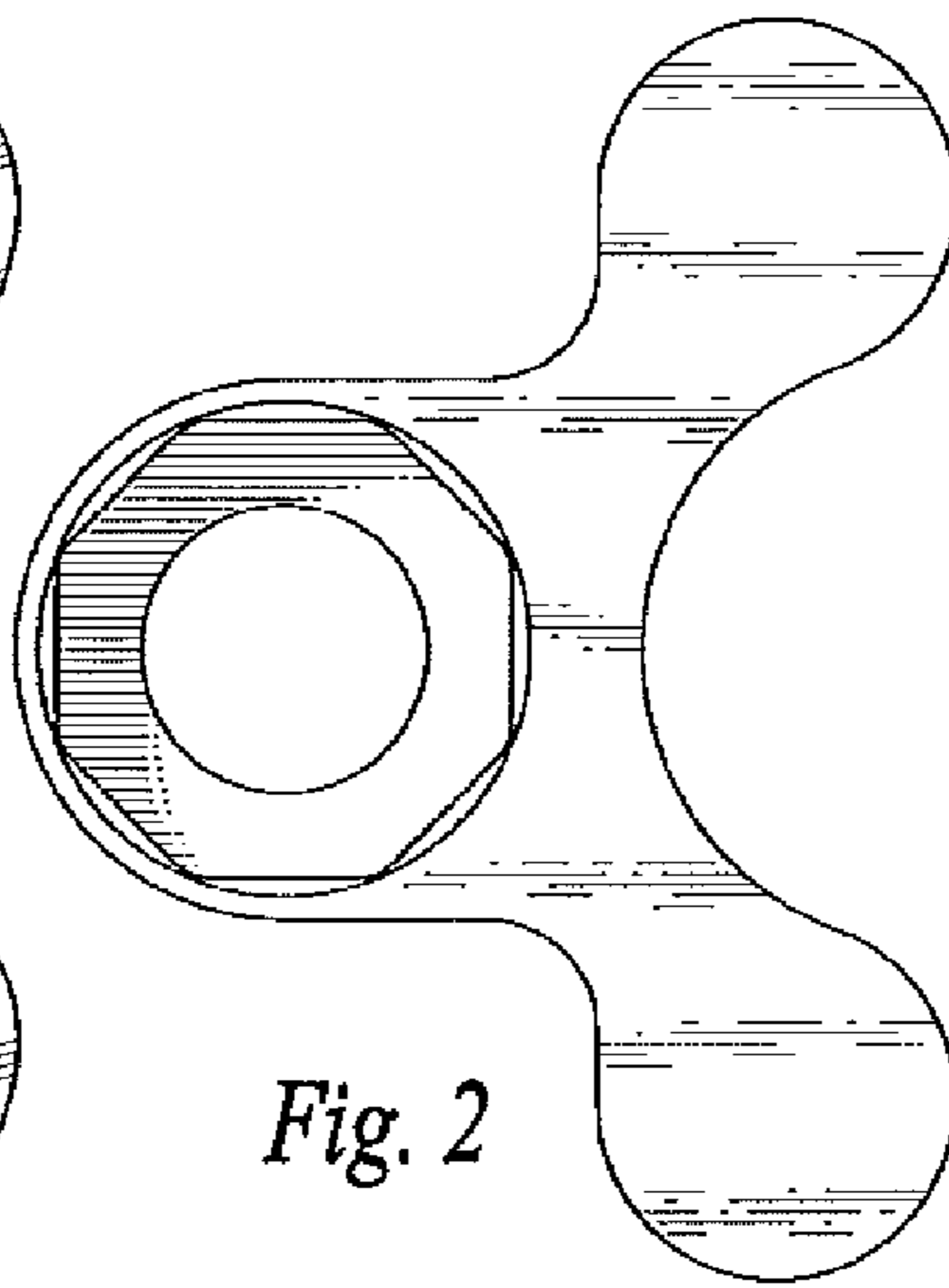

Fig. 2

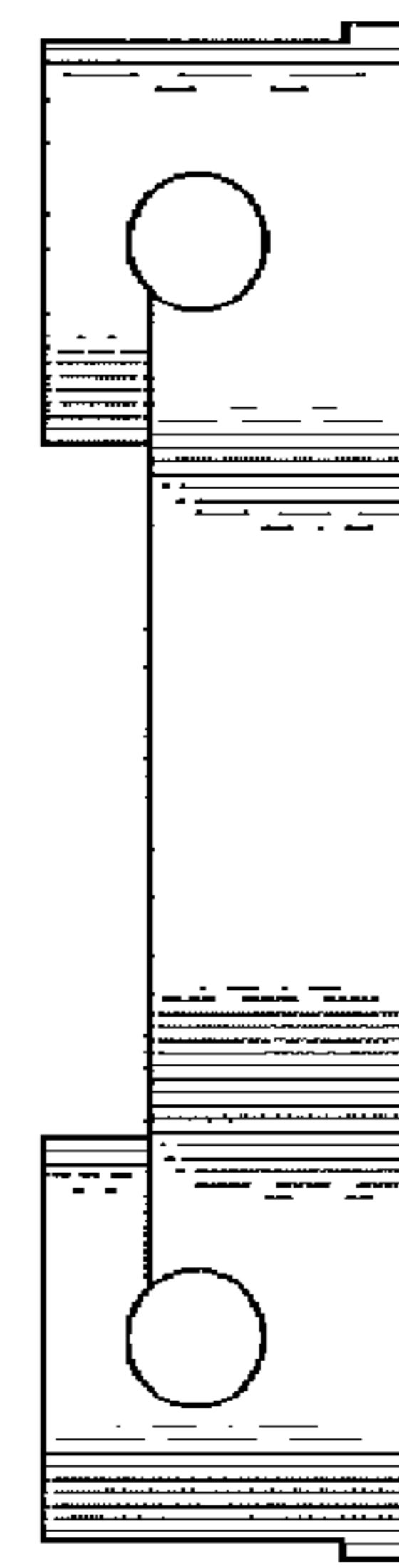

Fig. 3

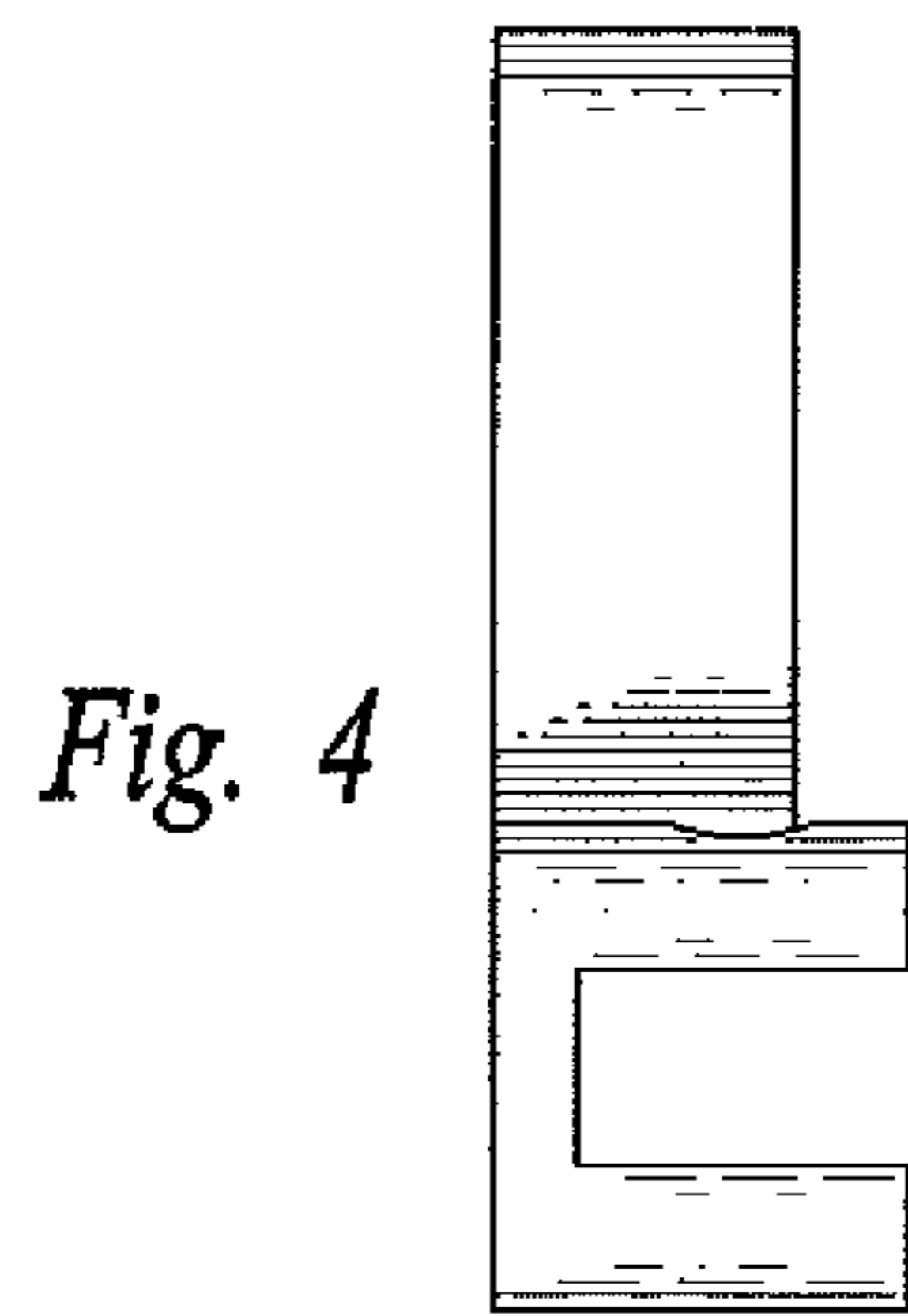

Fig. 4

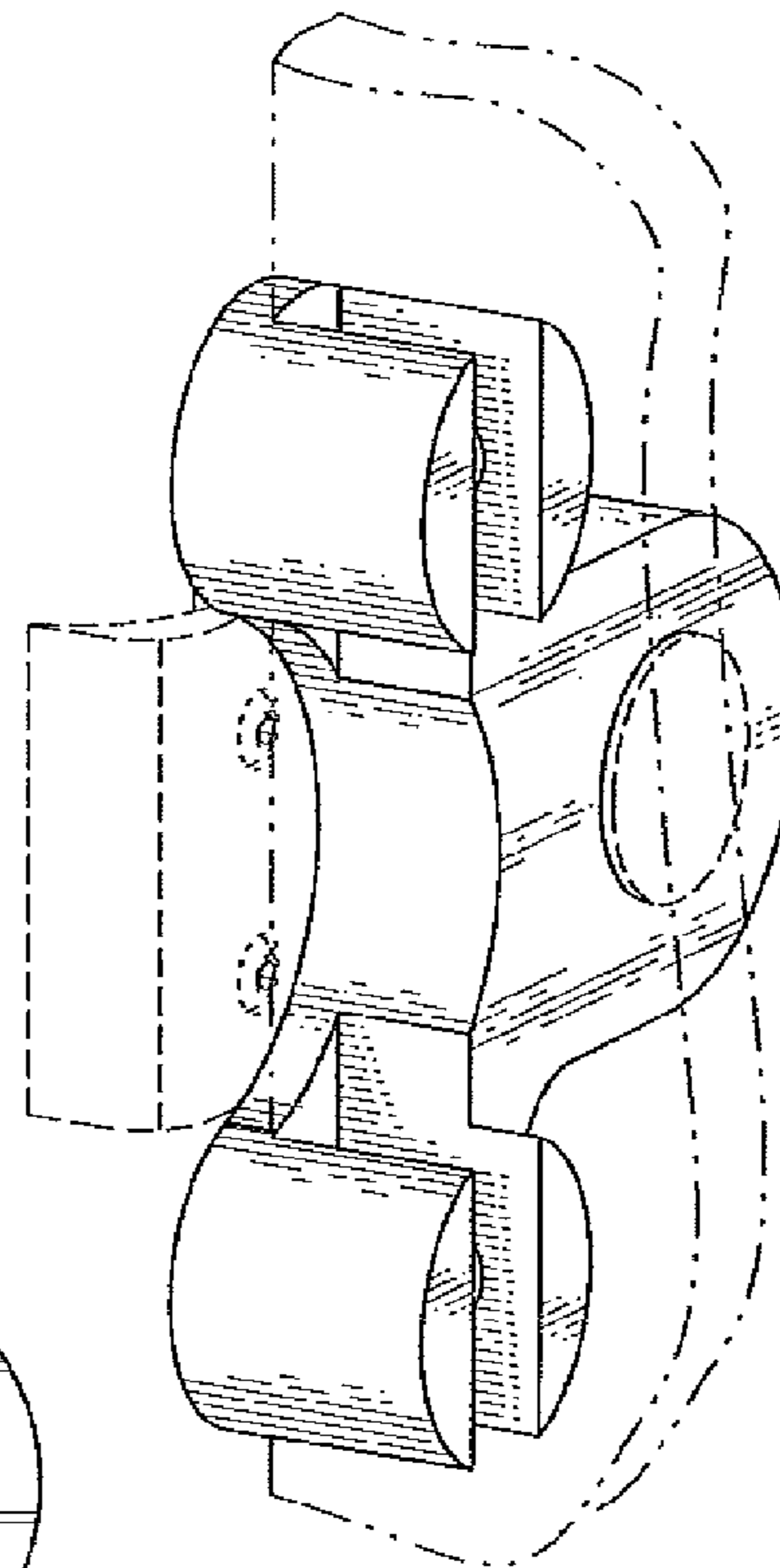

Fig. 7

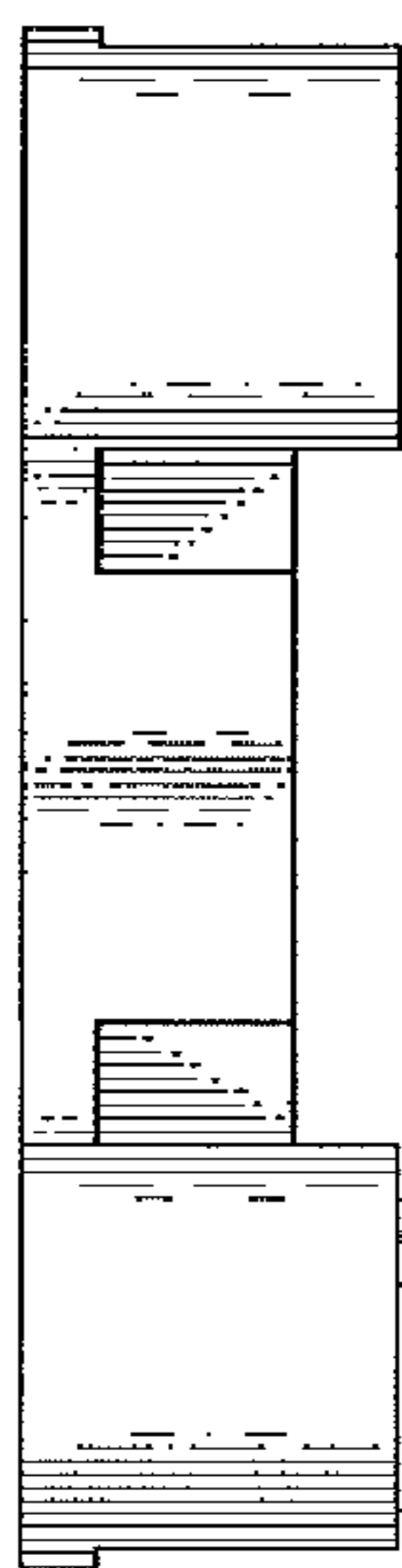

Fig. 5

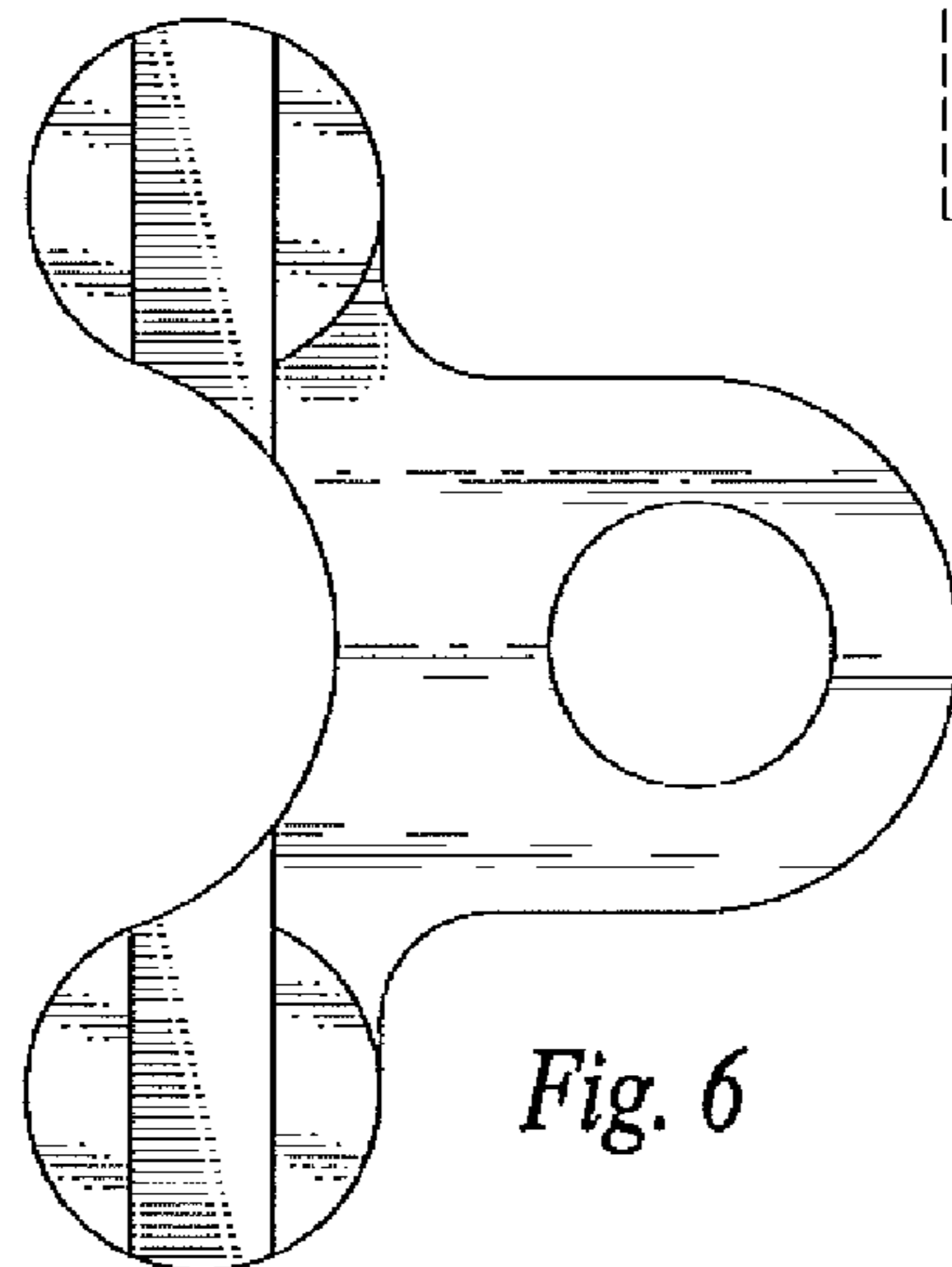

Fig. 6