



US00D741089S

(12) **United States Design Patent**
Chomicki

(10) **Patent No.:** **US D741,089 S**

(45) **Date of Patent:** **** Oct. 20, 2015**

(54) **CORNER CONSOLE**

(71) Applicant: **Jason Chomicki**, Lancaster, CA (US)

(72) Inventor: **Jason Chomicki**, Lancaster, CA (US)

(**) Term: **14 Years**

(21) Appl. No.: **29/489,480**

(22) Filed: **Apr. 30, 2014**

(51) **LOC (10) Cl.** **06-03**

(52) **U.S. Cl.**
USPC **D6/648.2**

(58) **Field of Classification Search**
USPC D6/641, 648, 648.2, 648.4
CPC A47B 2200/0002; A47B 21/00; A47B
17/00; A47B 17/003; A47B 17/006

See application file for complete search history.

(56) **References Cited**

U.S. PATENT DOCUMENTS

D379,273 S *	5/1997	Sims	D6/650
D466,720 S *	12/2002	Probst	D6/648.2
D471,733 S *	3/2003	Cizmar	D6/648.2
2002/0020329 A1 *	2/2002	Kowalski	108/50.01

* cited by examiner

Primary Examiner — Janice Seeger

(74) *Attorney, Agent, or Firm* — James A. Italia; Italia IP

(57) **CLAIM**

The ornamental design for a corner console, as shown and described.

DESCRIPTION

FIG. 1 is a perspective view of a corner console showing my new design;
FIG. 2 is a front elevational view of the invention;
FIG. 3 is a rear elevational view of the invention;
FIG. 4 is a right-side elevational view of the invention;
FIG. 5 is a left-side elevational view of the invention;
FIG. 6 is a top plan view of the invention; and,
FIG. 7 is a bottom plan view of the invention.

1 Claim, 4 Drawing Sheets

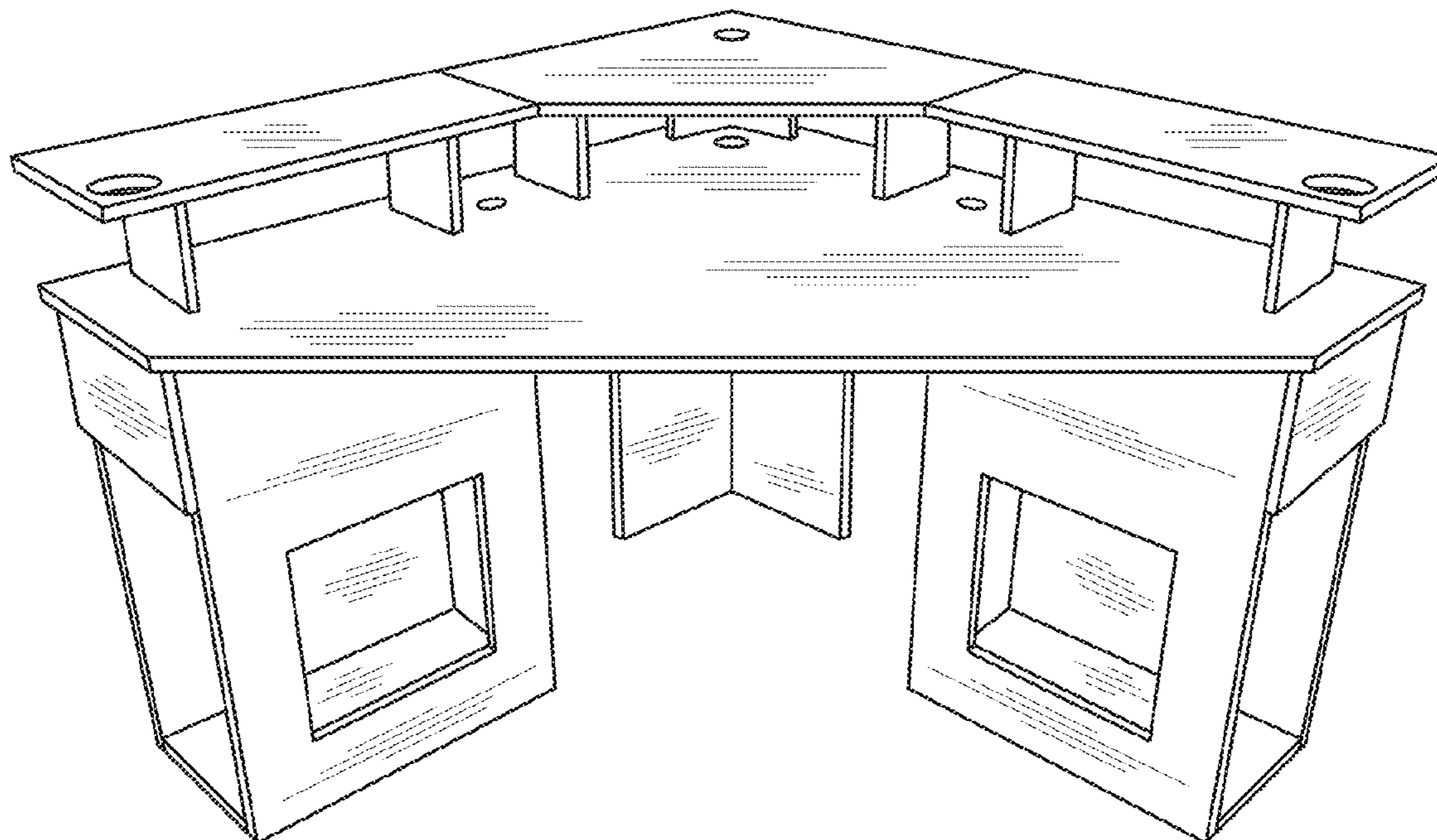

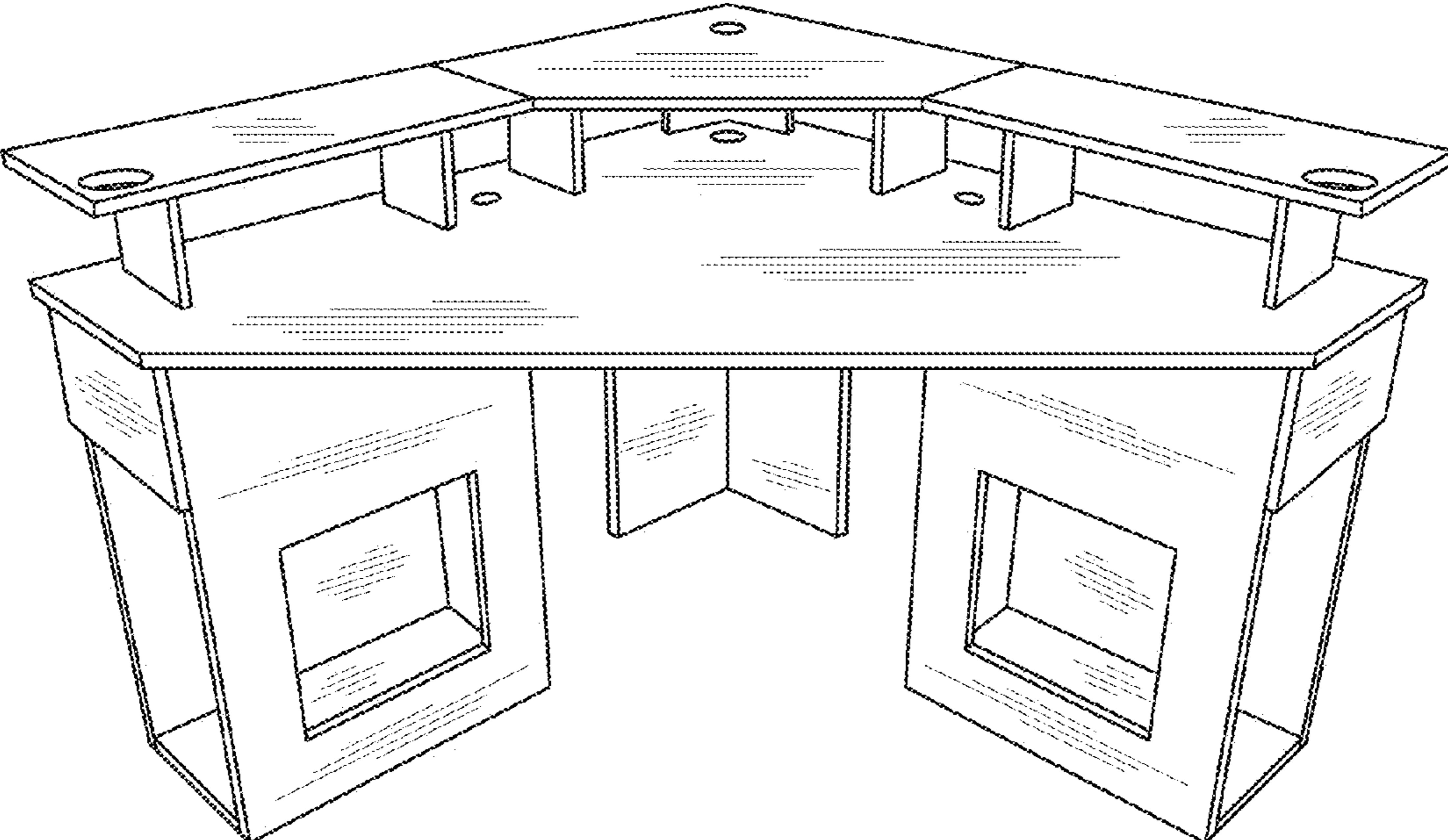

FIG. 1

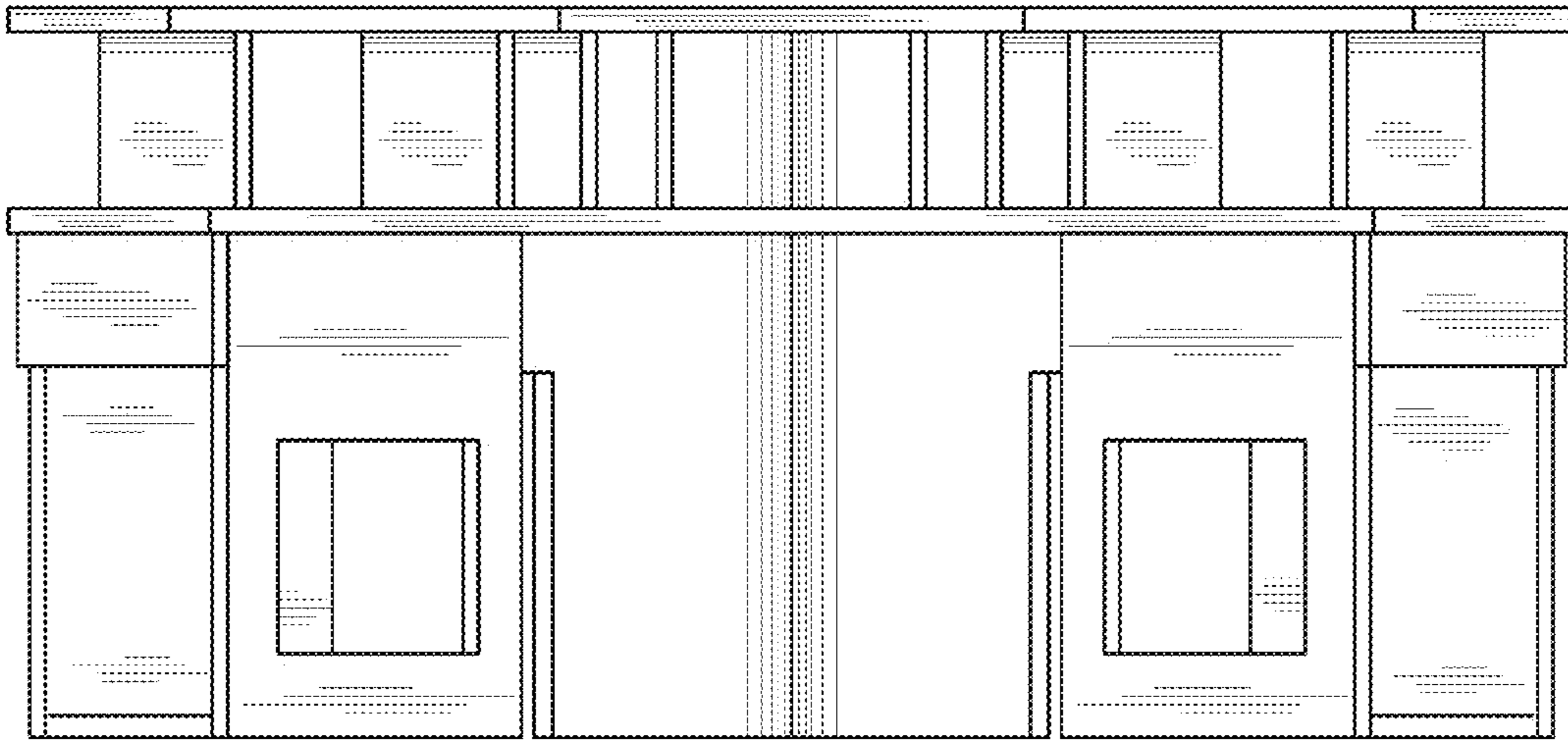

FIG. 2

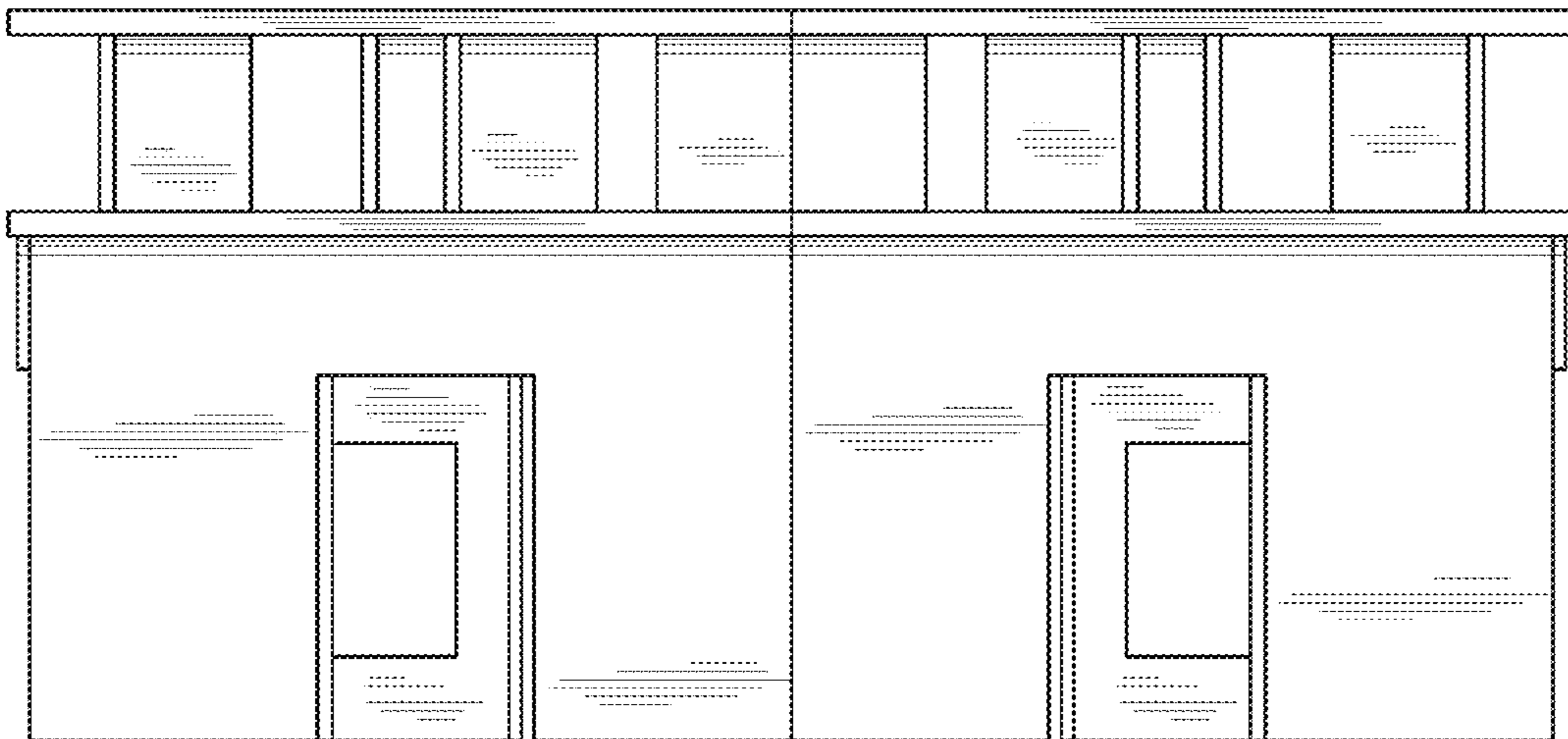

FIG. 3

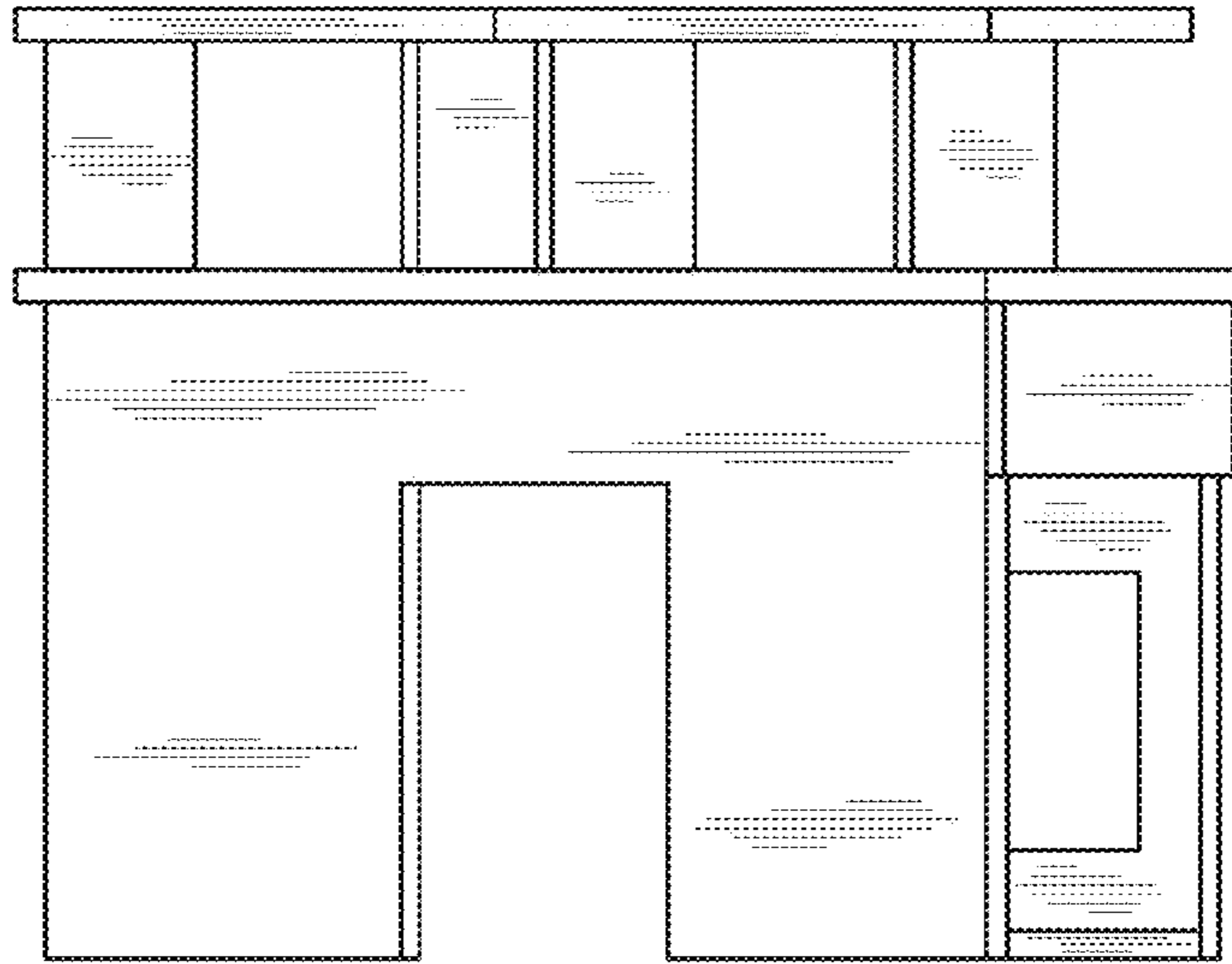

FIG. 4

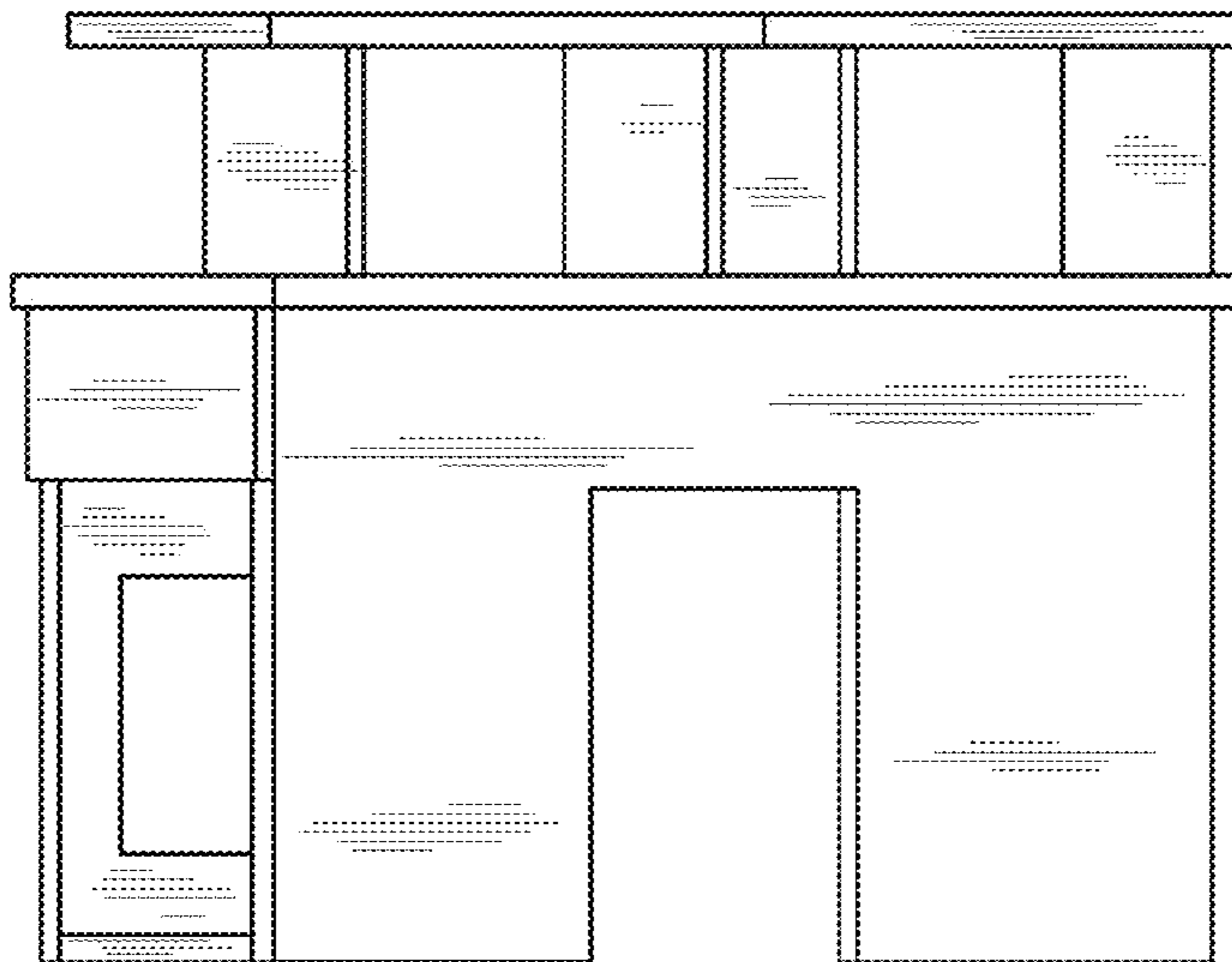

FIG. 5

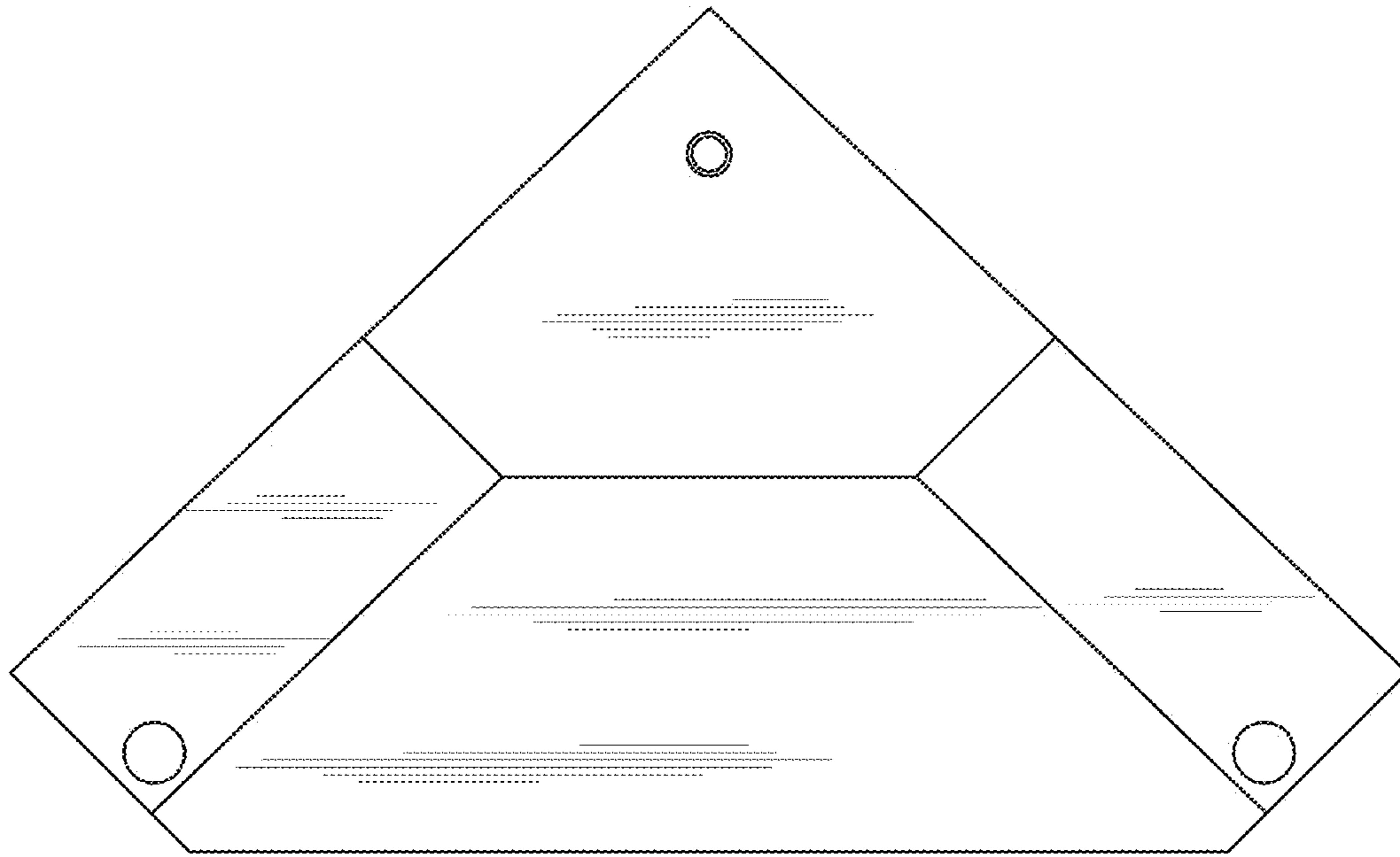

FIG. 6

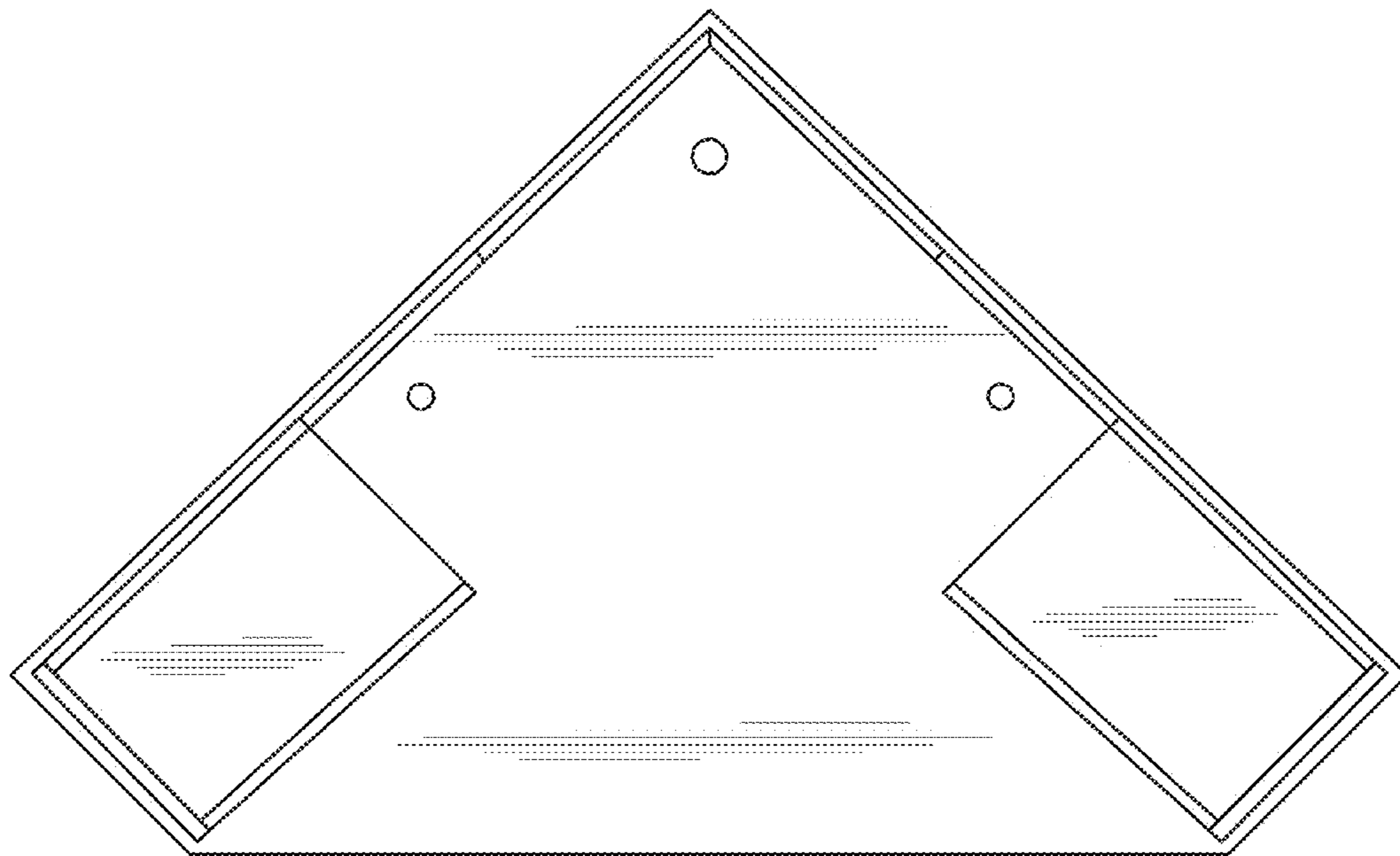

FIG. 7