



US00D741056S

(12) **United States Design Patent**
de Baere

(10) **Patent No.:** **US D741,056 S**
(45) **Date of Patent:** **** Oct. 20, 2015**

- (54) **FOOTWEAR OUTSOLE**
- (71) Applicant: **Hoof and Woof LLC**, San Ramon, CA (US)
- (72) Inventor: **Caroline de Baere**, Mill Valley, CA (US)
- (73) Assignee: **Hoof and Woof LLC**, San Ramon, CA (US)
- (**) Term: **14 Years**
- (21) Appl. No.: **29/518,172**
- (22) Filed: **Feb. 20, 2015**
- (51) **LOC (10) Cl.** **02-04**
- (52) **U.S. Cl.**
USPC **D2/964**
- (58) **Field of Classification Search**
USPC D2/896, 909, 910, 911, 912, 946, 964,
D2/965, 968; 36/83, 113, 114, 126-131,
36/34 R, 35 R, 36 R, 36 A, 36 B, 36 C, 37,
36/38, 35 A, 35 B, 39, 40, 41, 42, 34 A,
36/34 B
CPC A43B 21/00; A43B 21/02; A43B 21/025;
A43B 21/03; A43B 21/04; A43B 21/06;
A43B 21/08; A43B 21/20; A43B 21/24;
A43B 21/26; A43B 21/28; A43B 21/285;
A43B 21/30; A43B 21/32; A43B 21/54
See application file for complete search history.

D223,078 S *	3/1972	Jonas	D2/964
5,237,758 A *	8/1993	Zachman	36/32 R
D365,435 S *	12/1995	Parker	D2/912
D365,436 S *	12/1995	Parker	D2/912
D369,016 S *	4/1996	Parker	D2/911
D369,234 S *	4/1996	Fabio	D2/952
D382,692 S *	8/1997	Carlson	D2/960
D404,190 S *	1/1999	Toschi	D2/912
D453,612 S *	2/2002	White	D2/949
D556,431 S *	12/2007	Amado et al.	D2/953
D587,885 S *	3/2009	Campbell	D2/946
D588,345 S *	3/2009	Campbell	D2/946
D639,545 S *	6/2011	Weiss	D2/977
D657,947 S *	4/2012	Recchi et al.	D2/964

* cited by examiner

Primary Examiner — Elizabeth J Oswecki
(74) *Attorney, Agent, or Firm* — Staniford Tomita LLP

(57) **CLAIM**
The ornamental design for a footwear outsole, as shown and described.

DESCRIPTION

FIG. 1 is a left side view of a footwear outsole showing my new design;
FIG. 2 is a right side view of FIG. 1;
FIG. 3 is another left side view of FIG. 1, the boot shown in broken lines being removed for ease of illustration;
FIG. 4 is a perspective view of FIG. 1;
FIG. 5 is a back view of FIG. 1;
FIG. 6 is a bottom view of FIG. 1; and,
FIG. 7 is a top view of FIG. 1.
The broken lines shown in the drawings represent portions of the footwear outsole that form no part of the claimed design. All surfaces not shown form no part of the claimed design.

1 Claim, 5 Drawing Sheets

- (56) **References Cited**
U.S. PATENT DOCUMENTS
D128,249 S * 7/1941 Abbott D2/947
D129,601 S * 9/1941 Bingham D2/910
D136,965 S * 1/1944 Wharton D2/911



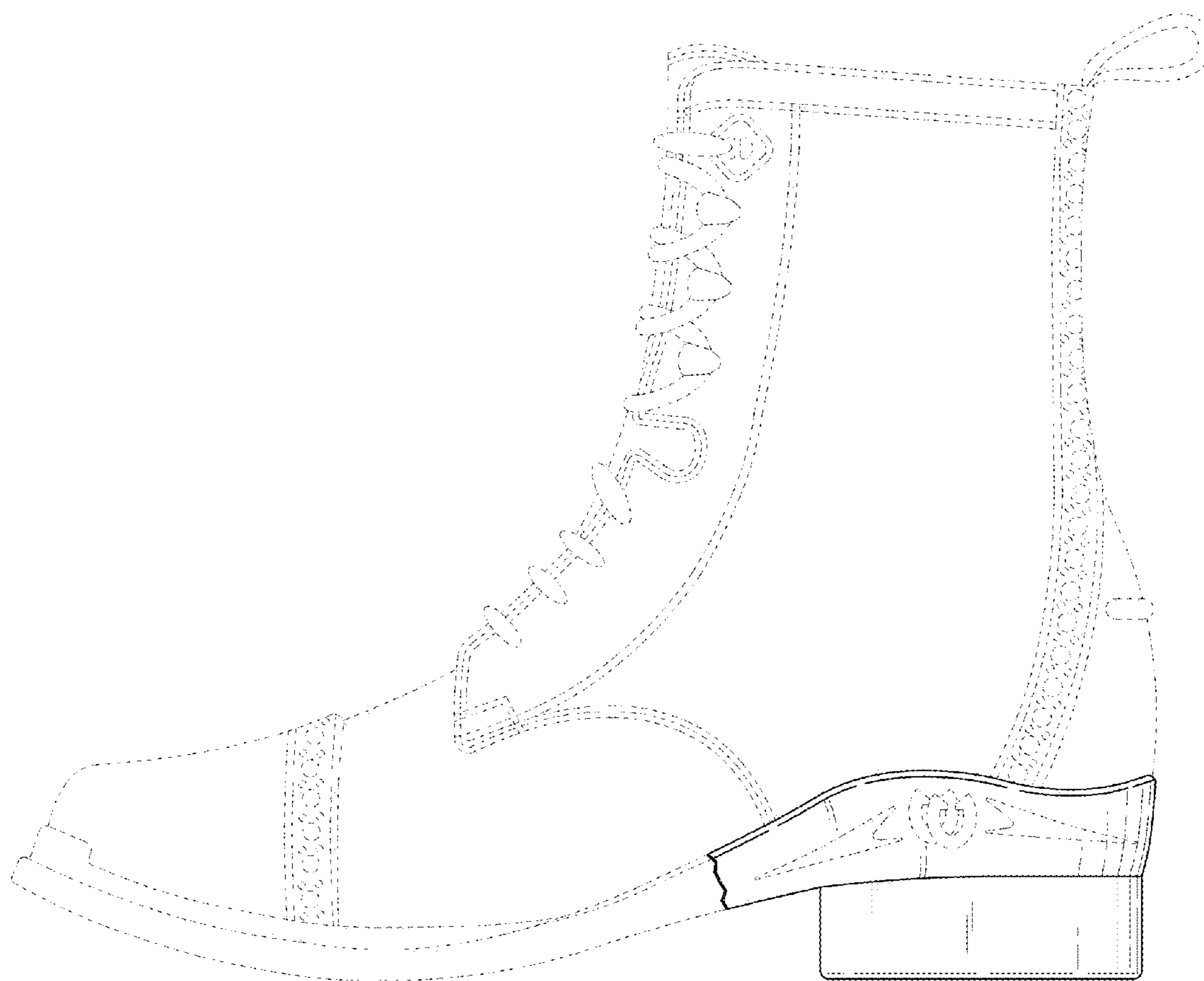

FIG. 1

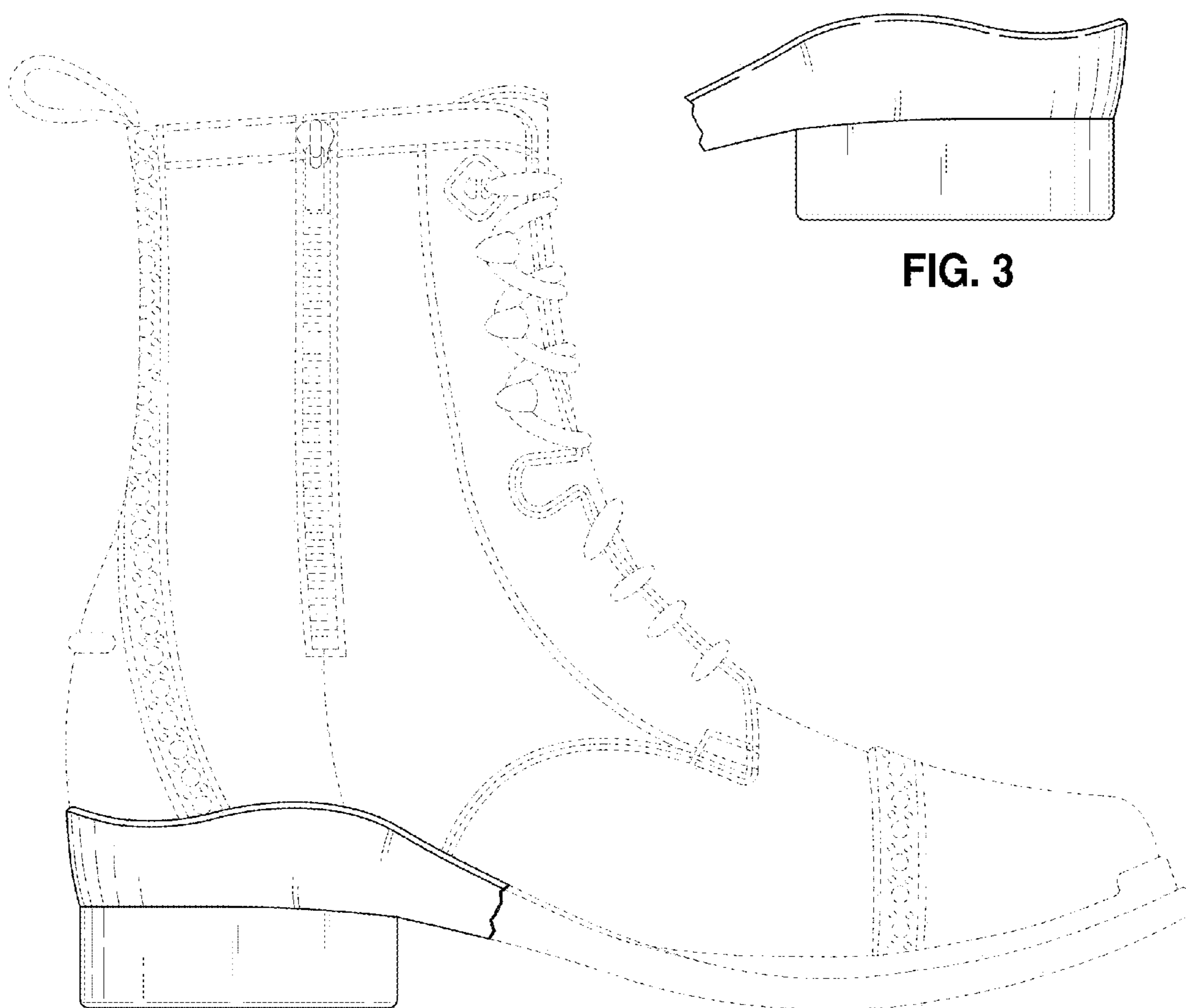

FIG. 3

FIG. 2



FIG. 4

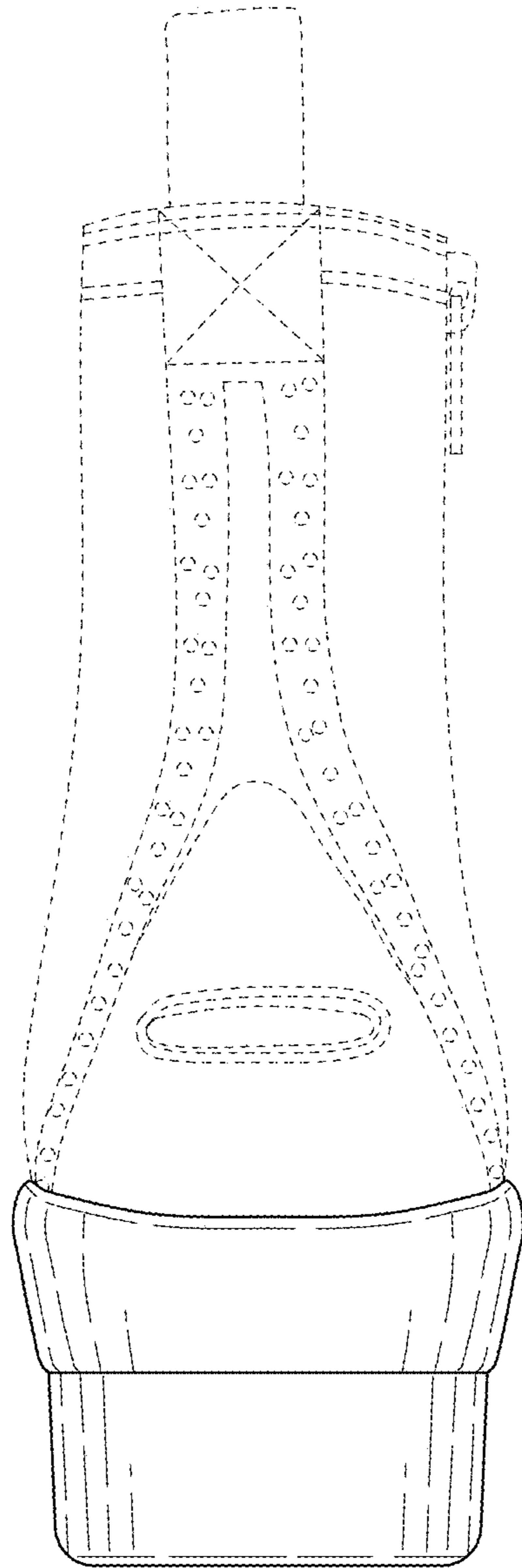

FIG. 5

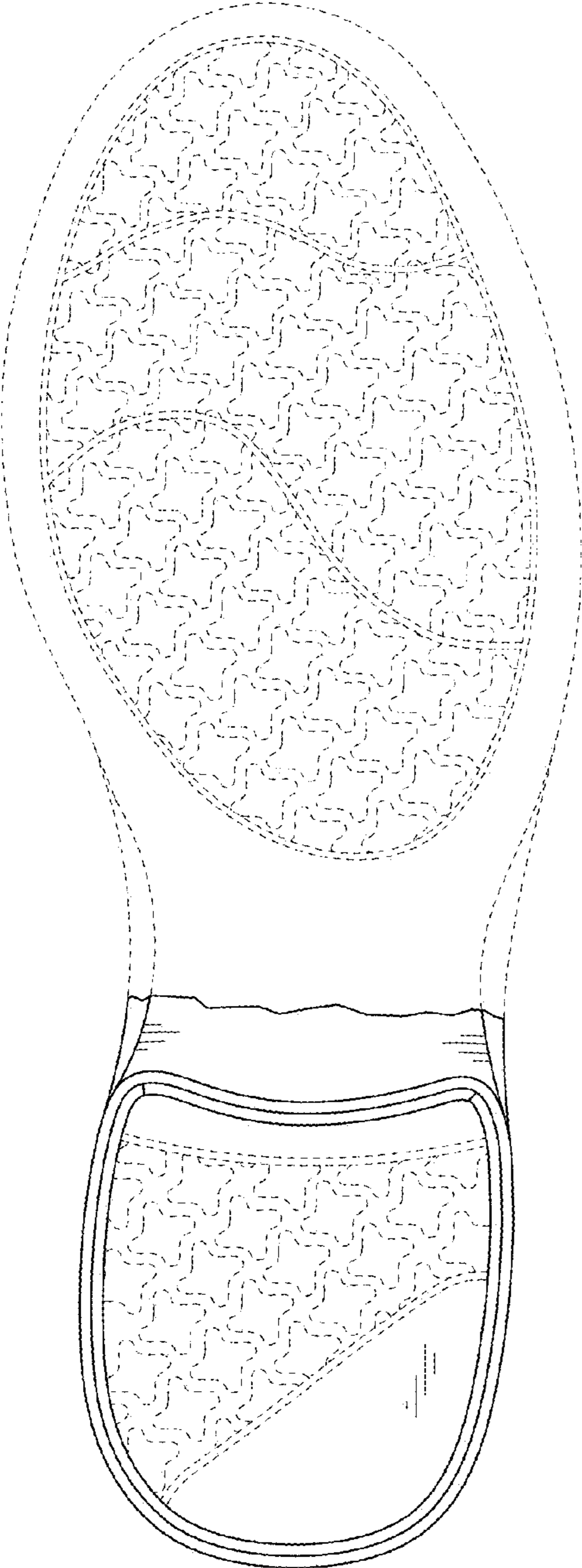

FIG. 6

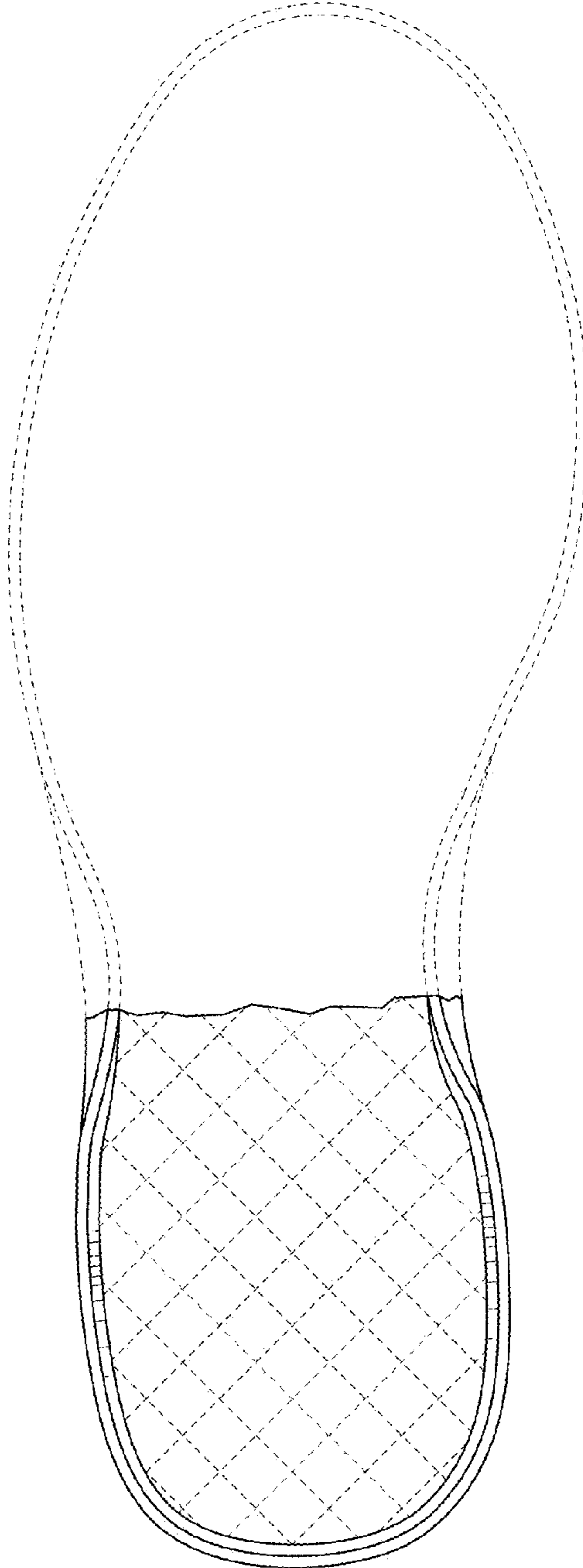

FIG. 7