



US00D741054S

(12) **United States Design Patent**
Stillwagon

(10) **Patent No.:** **US D741,054 S**

(45) **Date of Patent:** **** Oct. 20, 2015**

(54) **ZIPPER SHOE**

(71) Applicant: **Elizabeth Stillwagon**, Chula Vista, CA
(US)

(72) Inventor: **Elizabeth Stillwagon**, Chula Vista, CA
(US)

(**) Term: **14 Years**

(21) Appl. No.: **29/492,994**

(22) Filed: **Jun. 4, 2014**

(51) **LOC (10) Cl.** **02-04**

(52) **U.S. Cl.**
USPC **D2/944**

(58) **Field of Classification Search**
USPC D2/896, 902, 905, 906, 907, 908-912,
D2/943, 944, 946, 947; 36/83, 113, 114,
36/115, 116, 126-131, 136, 12, 15, 25 R,
36/30 R, 32 R, 45, 57
CPC A43B 13/36; A43B 13/28; A43B 13/34;
A43B 5/00; A43B 5/001; A43B 5/008;
A43B 5/02; A43B 5/06; A43B 5/08; A43B
5/10; A43B 5/14; A43B 5/145; A43B 5/1641;
A43B 5/1666; A43B 5/18; A43B 9/00;
A43B 13/04; A43B 13/14
See application file for complete search history.

(56) **References Cited**

U.S. PATENT DOCUMENTS

D236,662 S *	9/1975	Cotton	D2/944
D236,664 S *	9/1975	Moore	D2/944
D237,224 S *	10/1975	Famolare	D2/944
4,103,440 A *	8/1978	Lawrence	36/101
4,333,248 A *	6/1982	Samuels	36/72 R
D332,688 S *	1/1993	Autry	D2/907

5,983,528 A *	11/1999	Hartung	36/15
D446,921 S *	8/2001	Duclos	D2/969
D447,329 S *	9/2001	Duclos	D2/969
D449,434 S *	10/2001	Erickson et al.	D2/969
6,345,454 B1 *	2/2002	Cotton	36/101
6,349,486 B1 *	2/2002	Lin	36/101
7,013,587 B2 *	3/2006	Yama	36/101
7,543,399 B2 *	6/2009	Kilgore et al.	36/101
7,669,352 B2 *	3/2010	Stefani	36/101
8,356,426 B1 *	1/2013	Daniel et al.	36/15
D680,719 S *	4/2013	Dardinski	D2/947
8,458,927 B2 *	6/2013	Santos	36/100
8,732,881 B2 *	5/2014	Shu	12/142 R
8,938,891 B2 *	1/2015	Kemp et al.	36/100

* cited by examiner

Primary Examiner — Elizabeth J Oswecki

(74) *Attorney, Agent, or Firm* — Gary L. Eastman, Esq.

(57) **CLAIM**

The ornamental design for a zipper shoe, as shown and described.

DESCRIPTION

FIG. 1 is a top front perspective view of a zipper shoe showing my new design;
FIG. 2 is a bottom back perspective view thereof;
FIG. 3 is an exploded front perspective view thereof shown in a detached configuration;
FIG. 4 is a right side view thereof;
FIG. 5 is a left side view thereof;
FIG. 6 is a front view thereof;
FIG. 7 is a back view thereof;
FIG. 8 is a top view thereof; and,
FIG. 9 is a bottom view thereof.

The broken lines shown on the zipper shoe represent thread stitching.

1 Claim, 6 Drawing Sheets

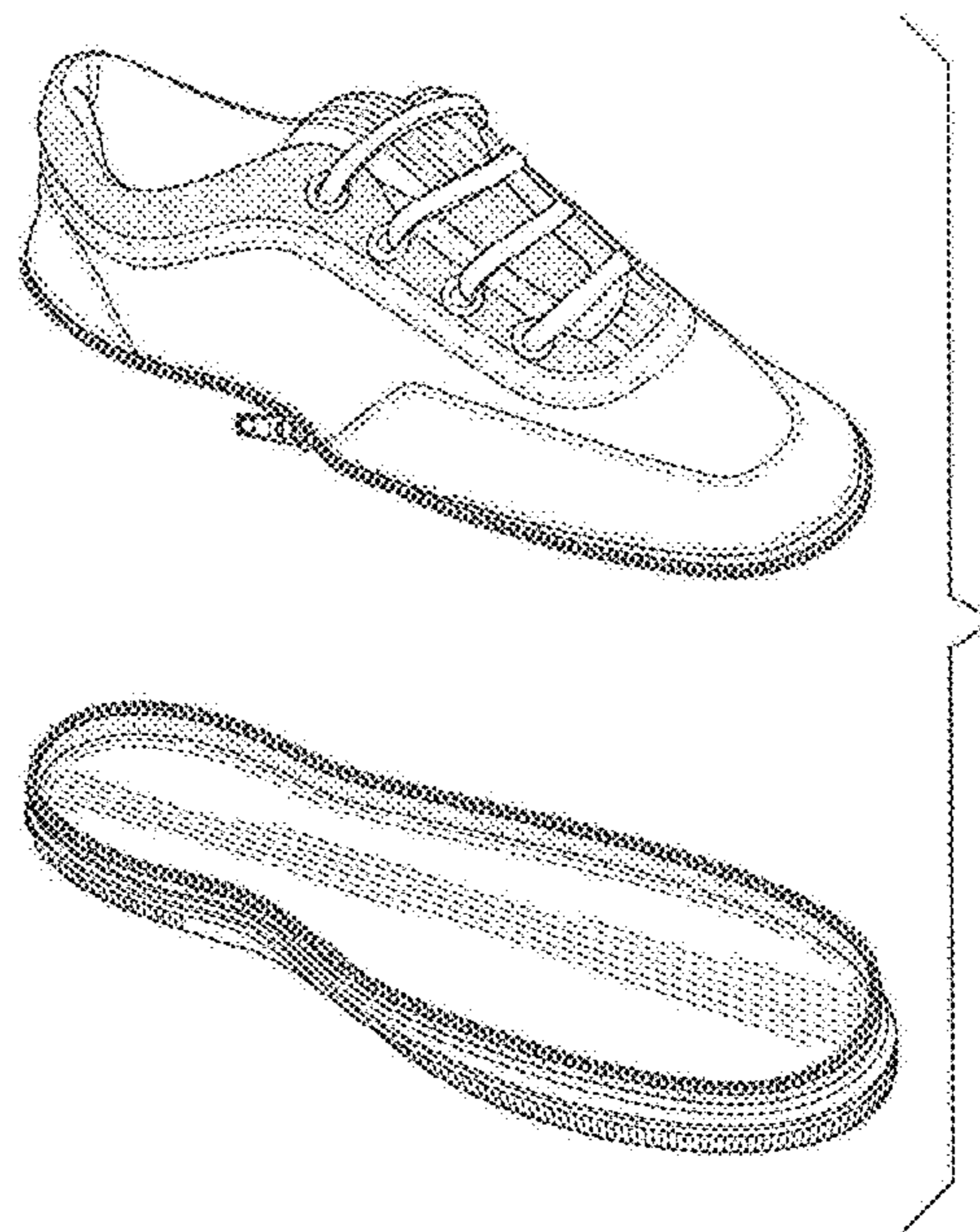
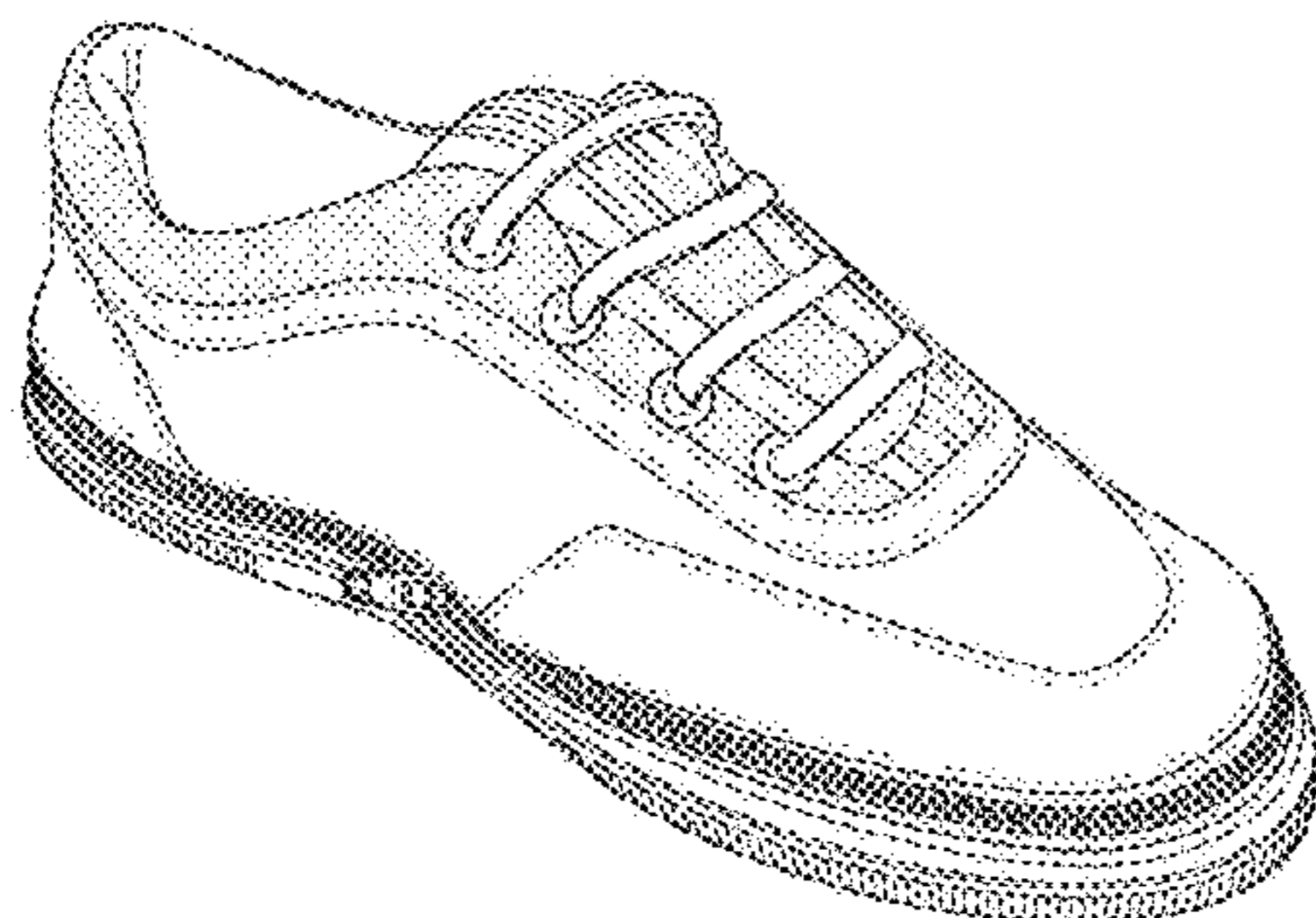

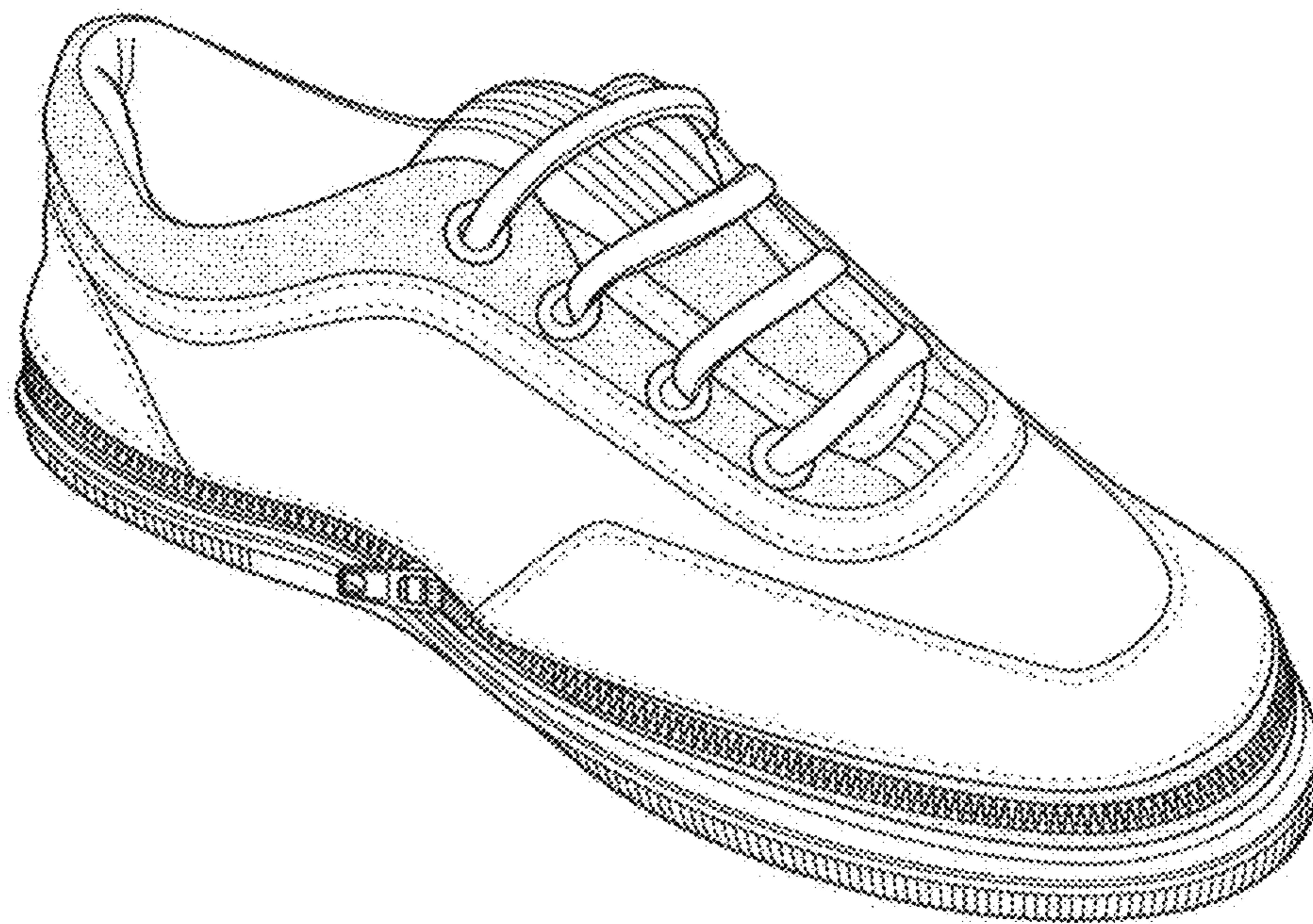

FIG. 1

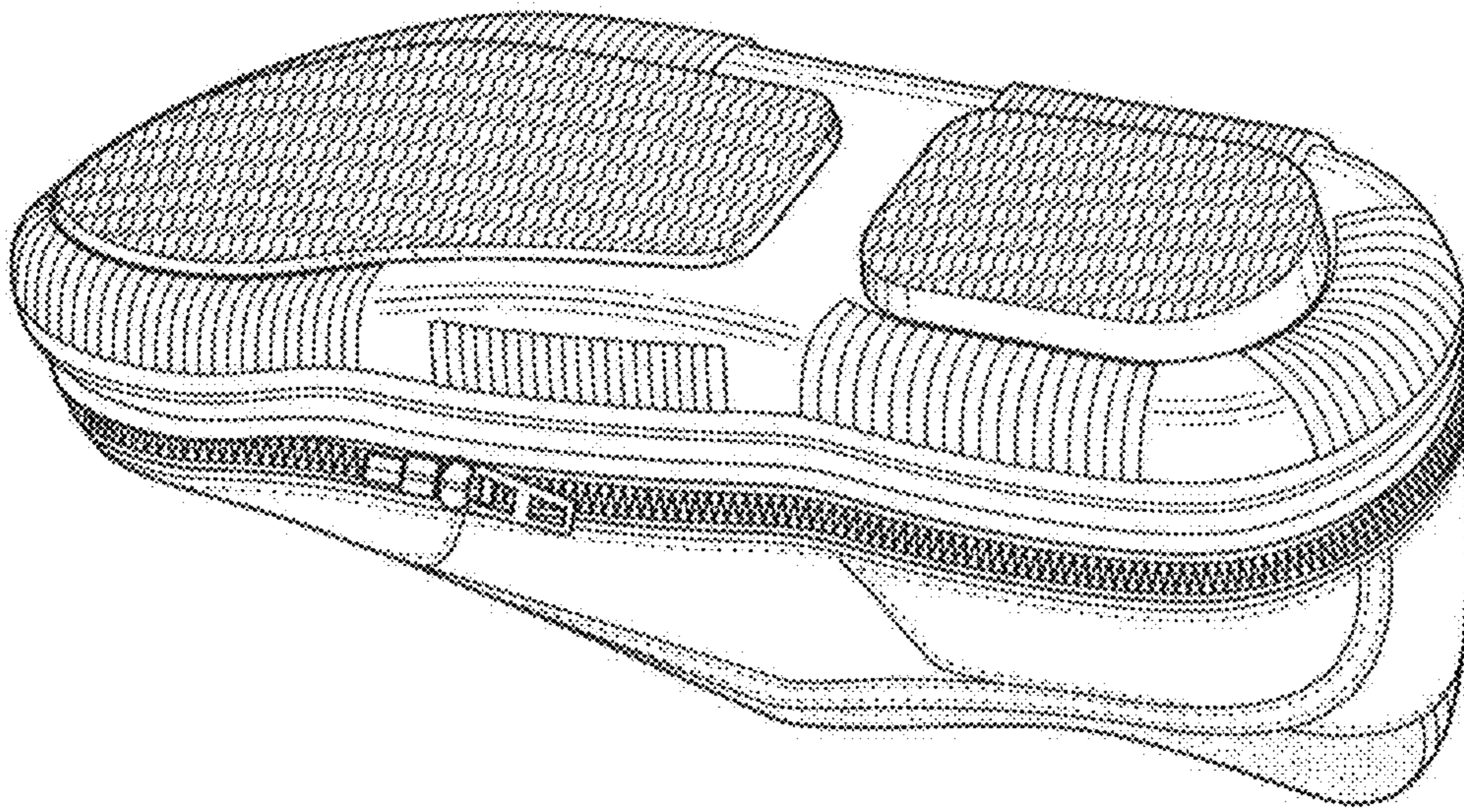

FIG. 2

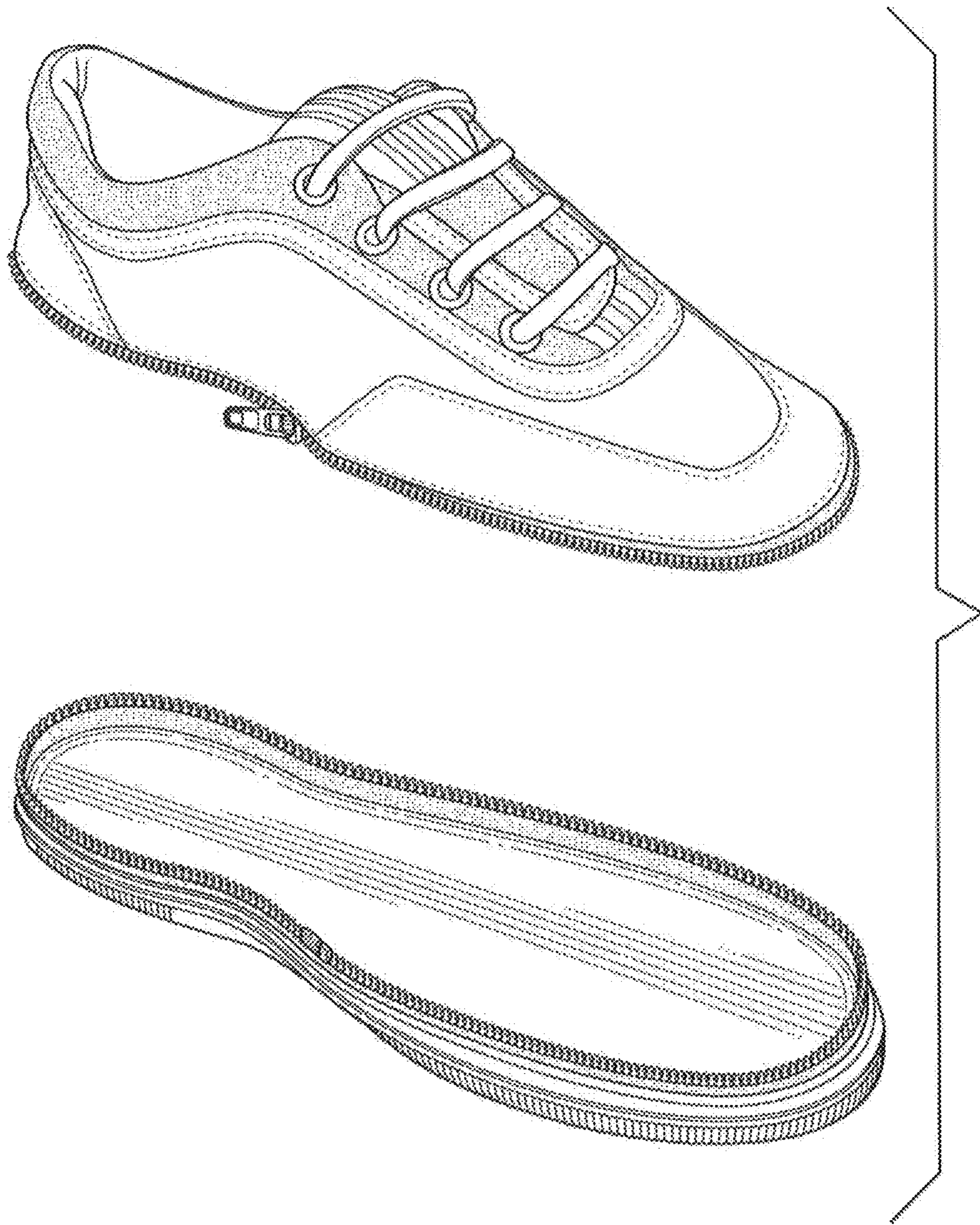

FIG. 3

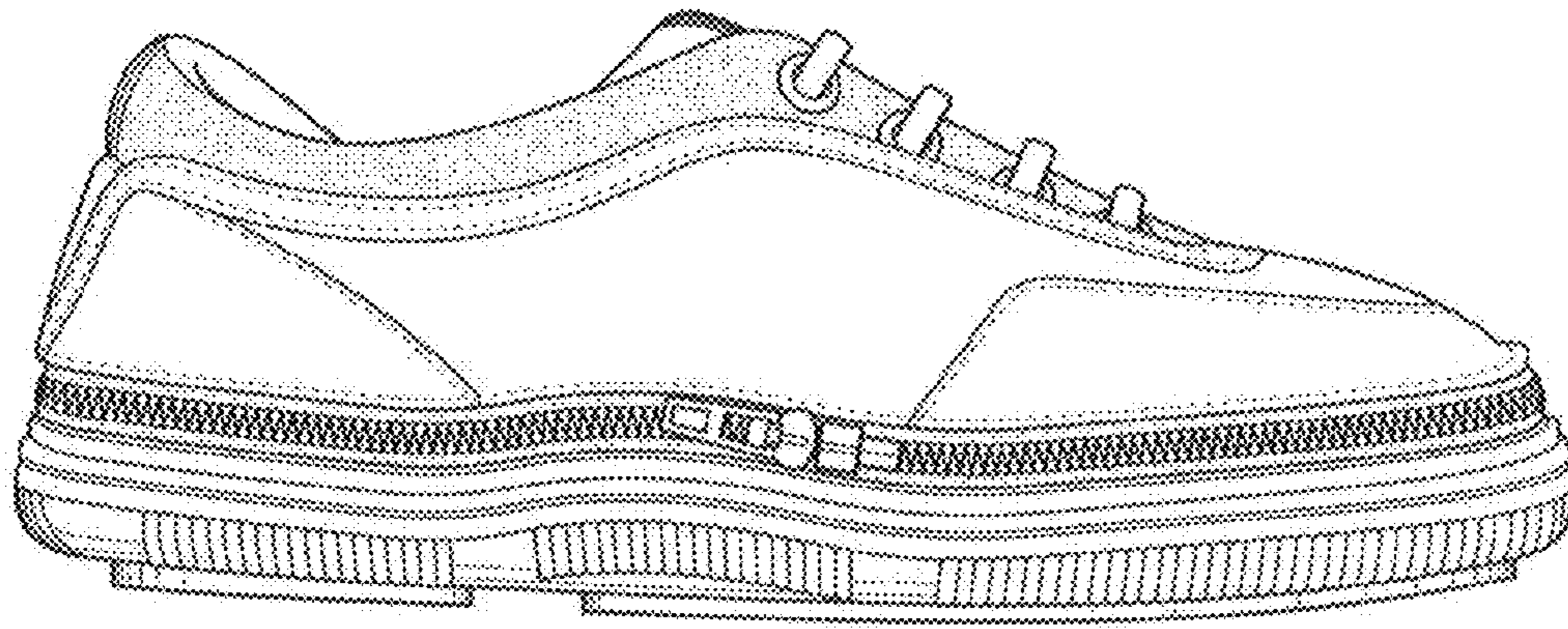

FIG. 4

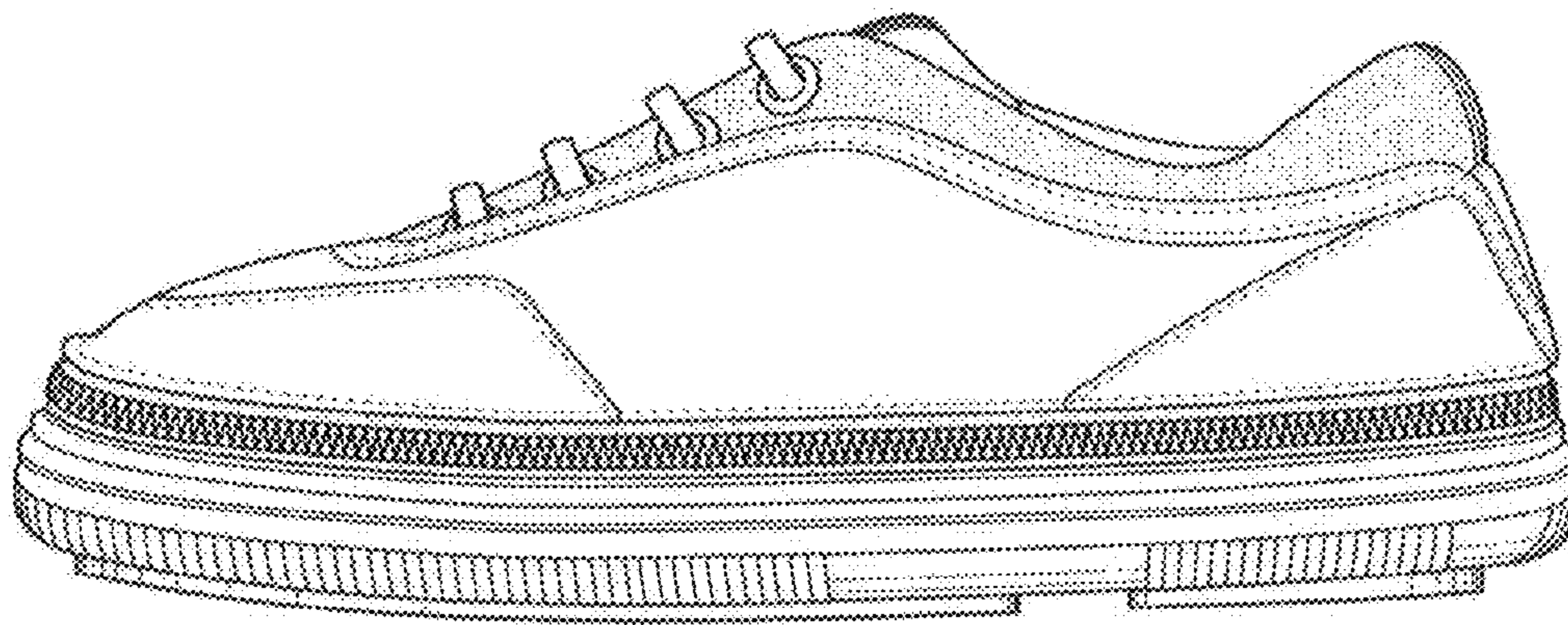

FIG. 5

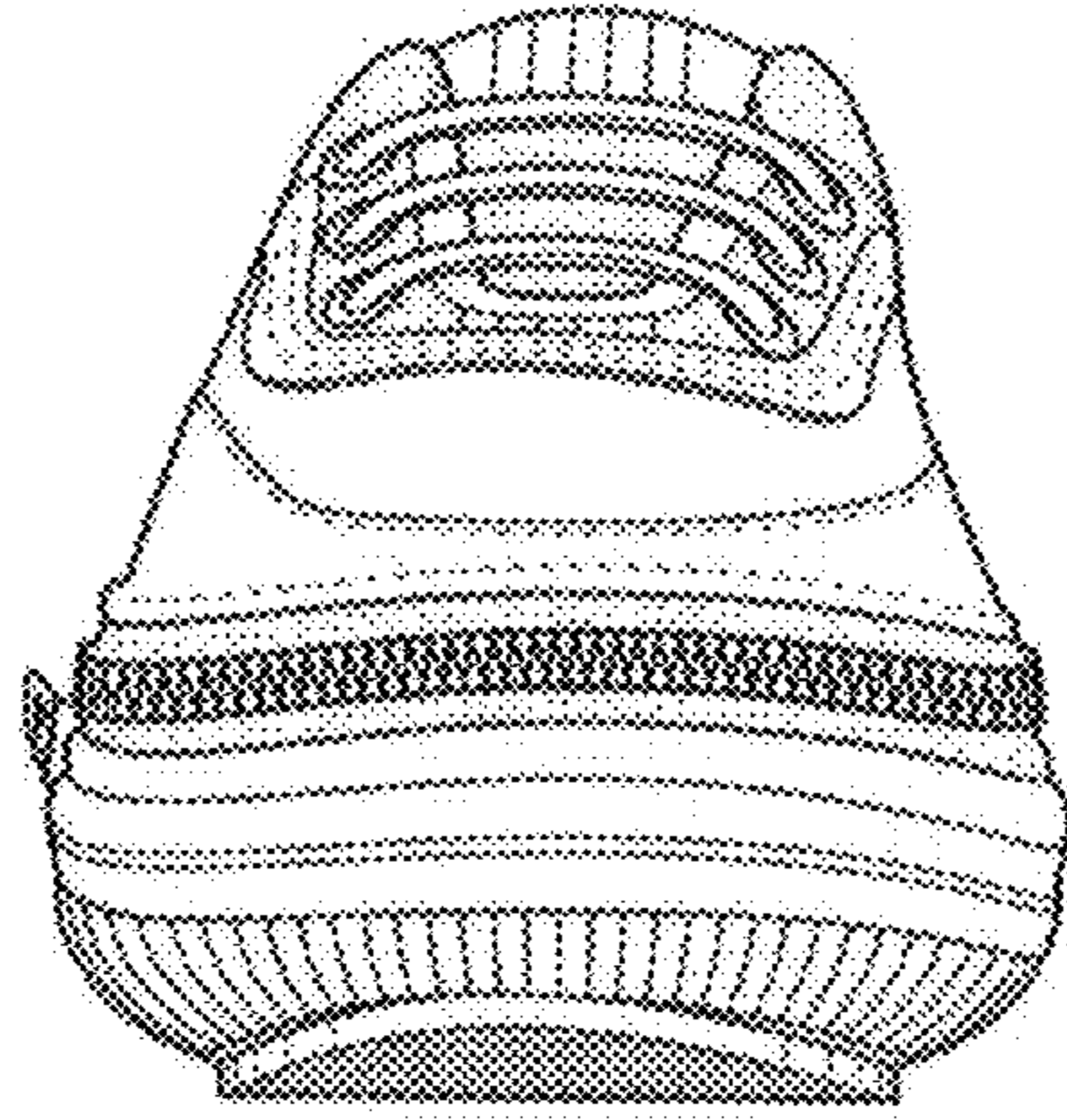

FIG. 6

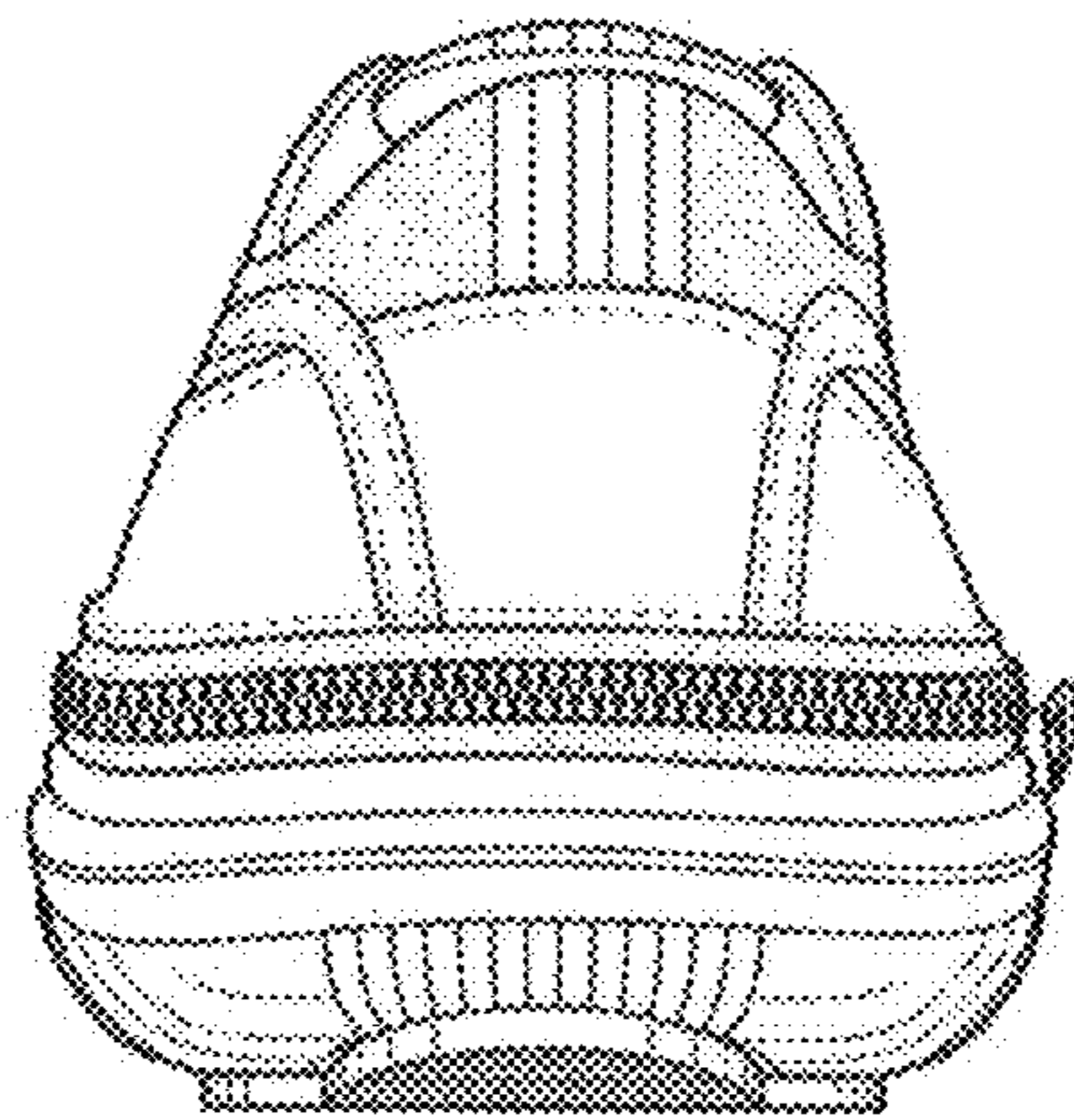

FIG. 7

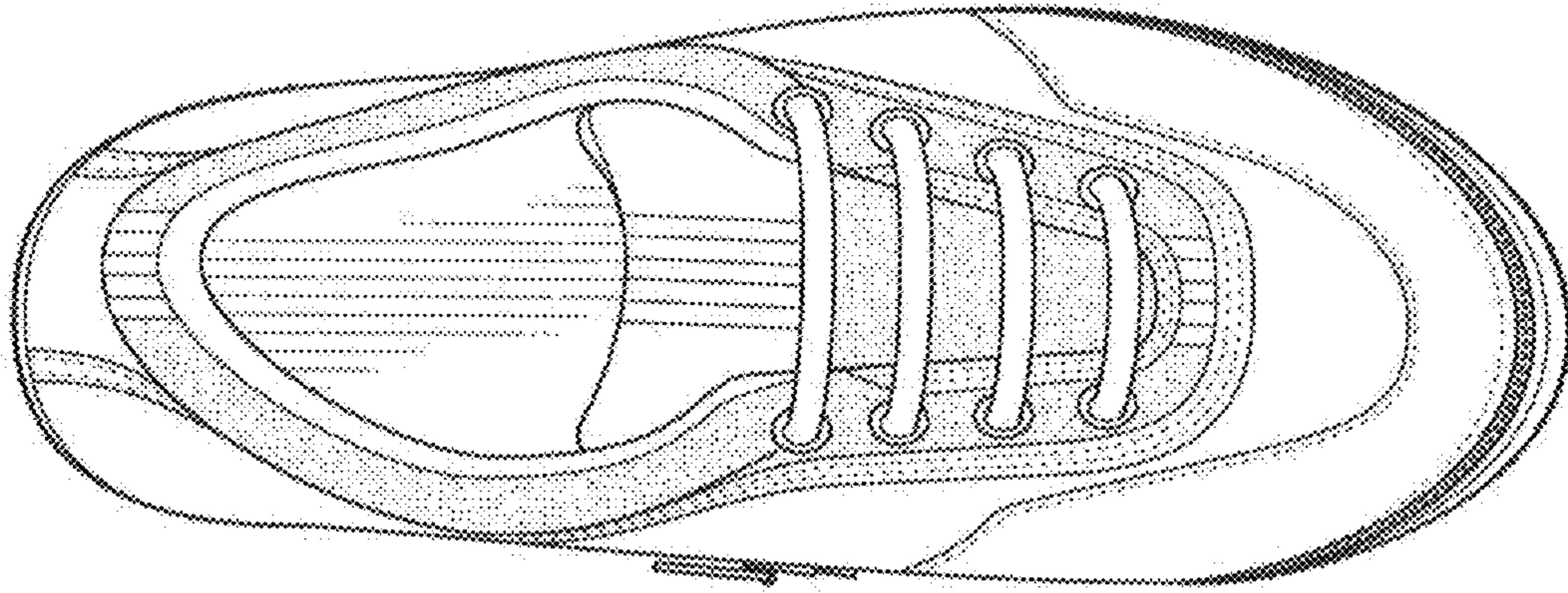

FIG. 8

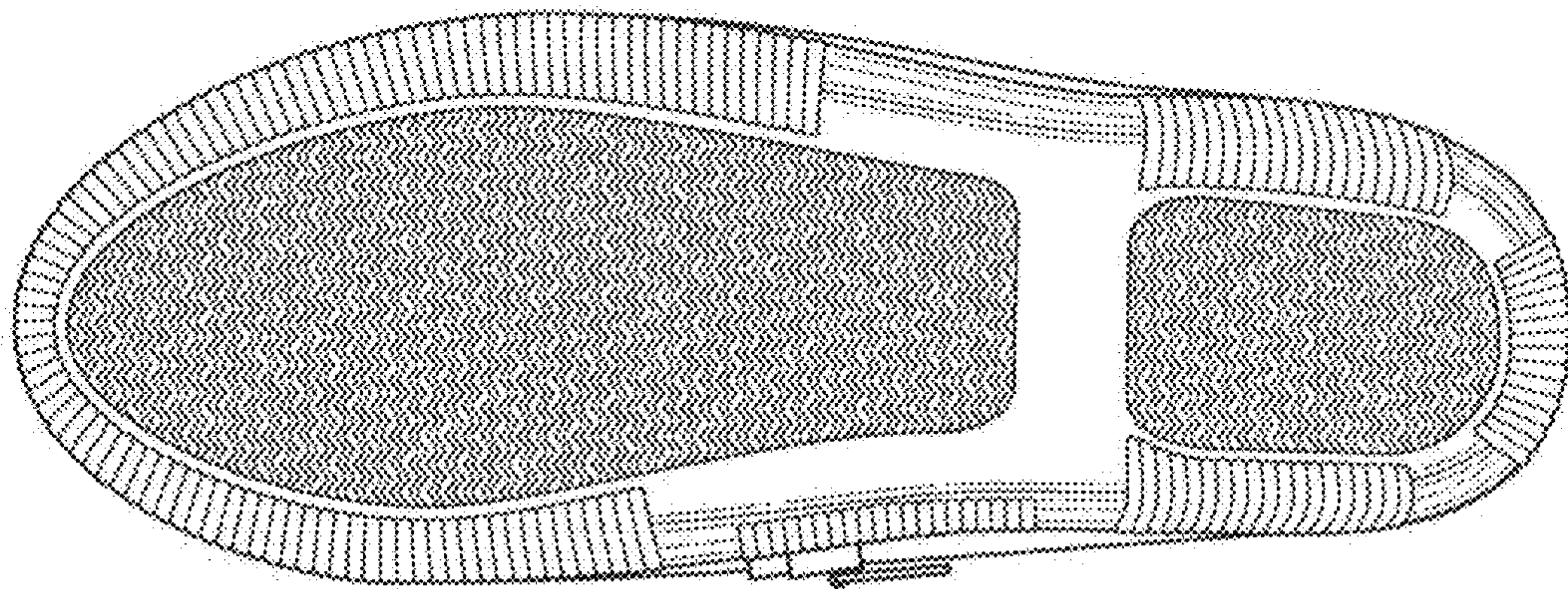

FIG. 9