



US00D741051S

(12) **United States Design Patent**  
**McInerney**

(10) **Patent No.:** **US D741,051 S**

(45) **Date of Patent:** **\*\* Oct. 20, 2015**

(54) **FOOTWEAR**

(71) Applicant: **Scott Gordon McInerney,**  
Maroochydore (AU)

(72) Inventor: **Scott Gordon McInerney,**  
Maroochydore (AU)

(\*\*) Term: **14 Years**

(21) Appl. No.: **29/498,892**

(22) Filed: **Aug. 8, 2014**

(51) **LOC (10) Cl.** ..... **02-04**

(52) **U.S. Cl.**  
USPC ..... **D2/900; D2/944**

(58) **Field of Classification Search**  
USPC ..... D02/896-898, 900-902, 946, 952, 969;  
36/45, 77 R, 50.1, 83, 88, 113, 114,  
36/126-130  
CPC ..... A43B 11/00; A43B 3/30; A43B 3/28;  
A43B 23/24  
See application file for complete search history.

(56) **References Cited**

**U.S. PATENT DOCUMENTS**

D240,371 S *	7/1976	Shelly et al.	.....	D2/907
D247,137 S *	2/1978	Krome	.....	D2/908
D255,059 S *	5/1980	Riley	.....	D2/908
D288,261 S *	2/1987	Palacio	.....	D2/908

D293,159 S *	12/1987	Sacre	.....	D2/907
D294,653 S *	3/1988	Le	.....	D2/900
D301,934 S *	7/1989	Simonin	.....	D2/900
D347,316 S *	5/1994	Minkin	.....	D2/969
D405,241 S *	2/1999	Gillespie	.....	D2/900
D410,962 S *	6/1999	Iwahashi	.....	D2/902

\* cited by examiner

*Primary Examiner* — Ian Simmons

*Assistant Examiner* — Rashida C McCoy

(74) *Attorney, Agent, or Firm* — Jonathan M. D'Silva;  
MacDonald, Illig, Jones & Britton LLP

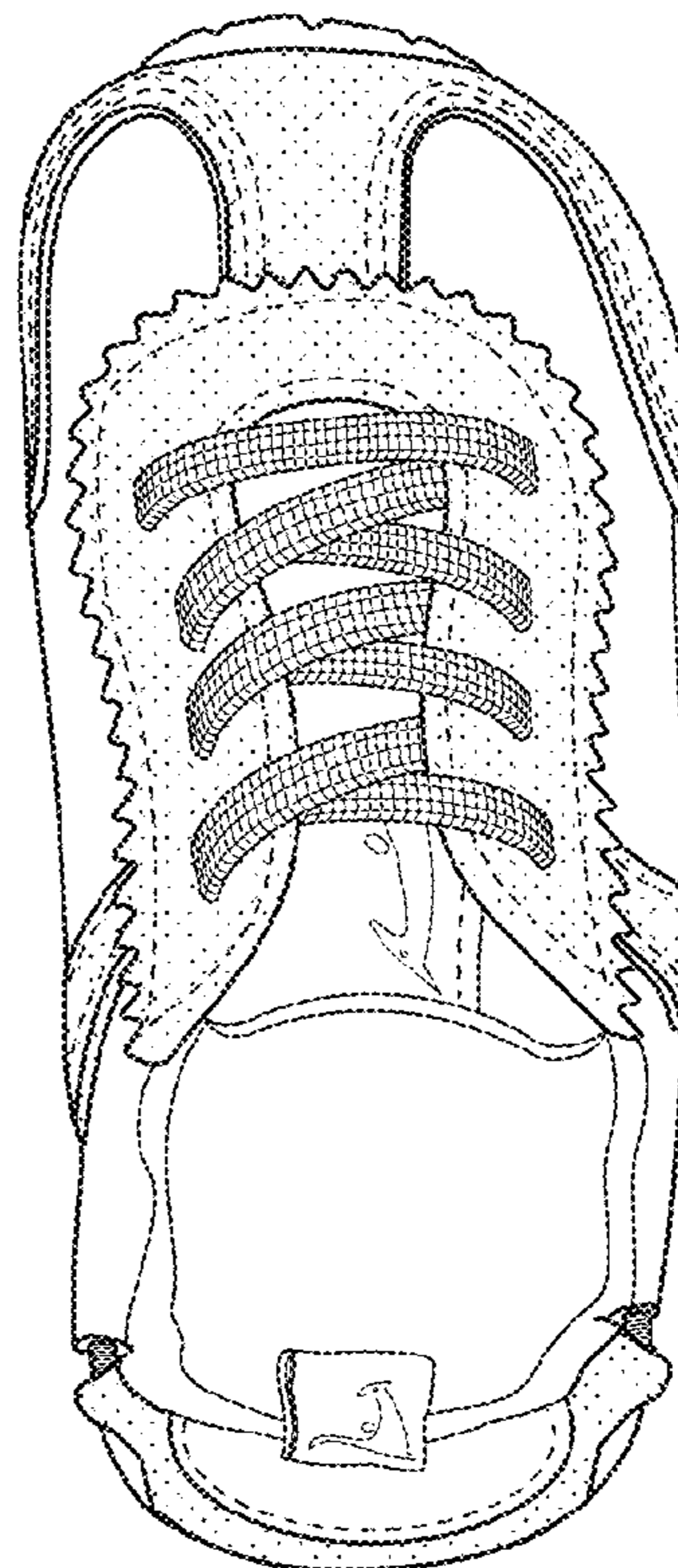
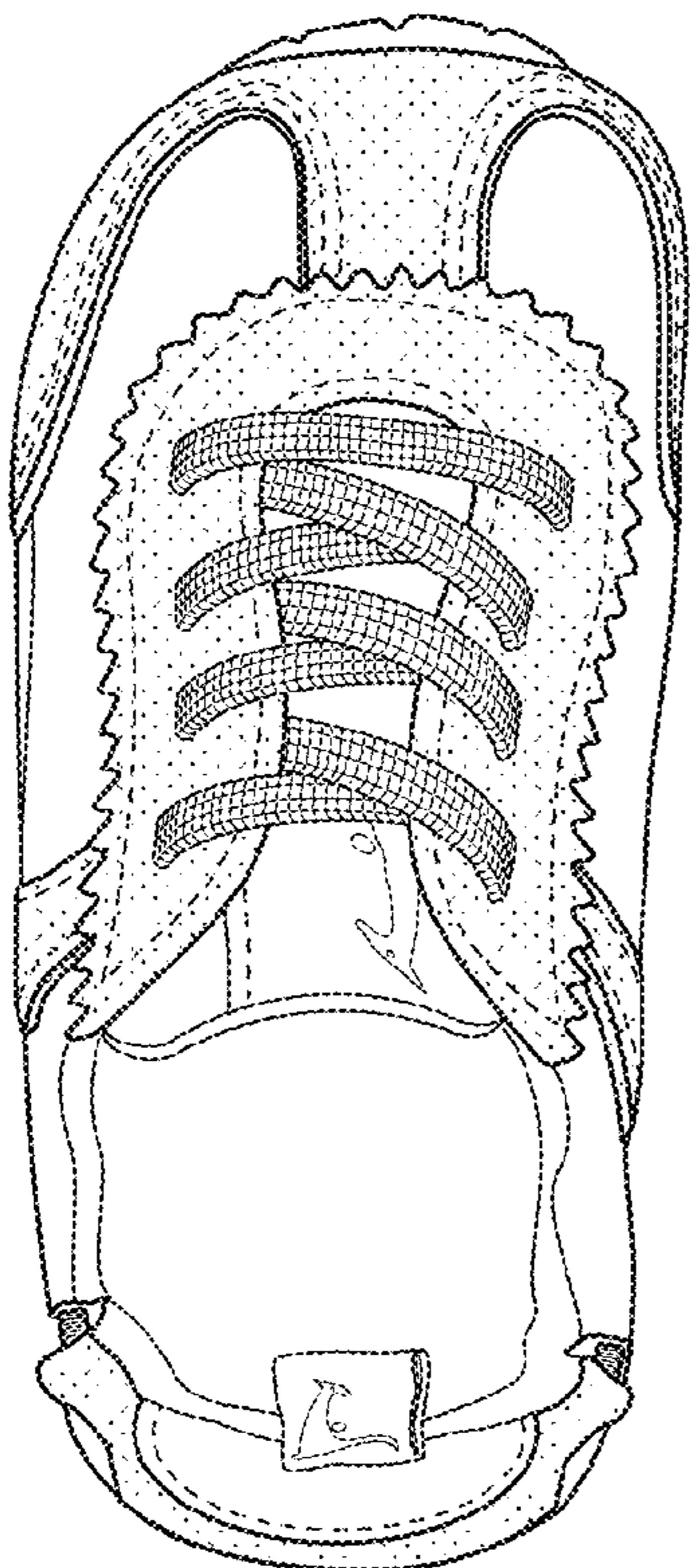
(57) **CLAIM**

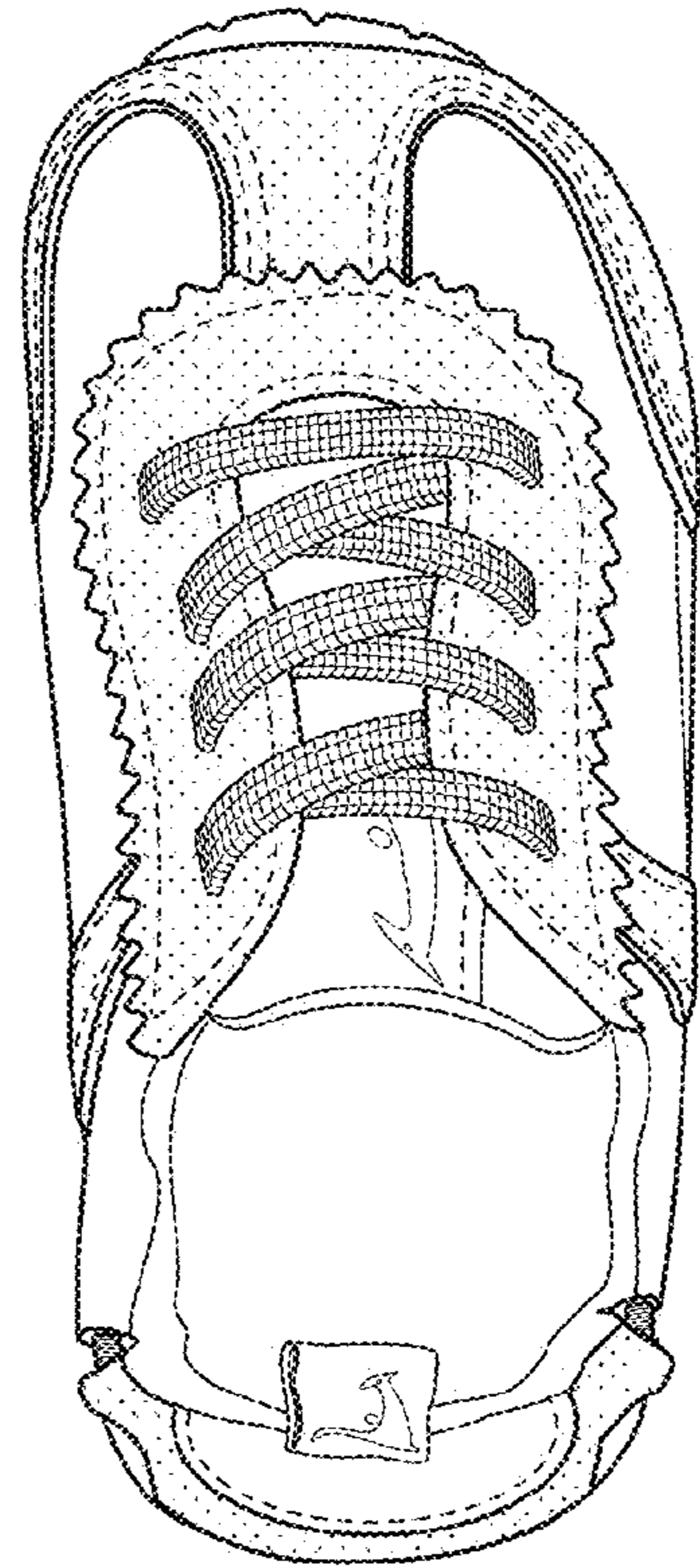
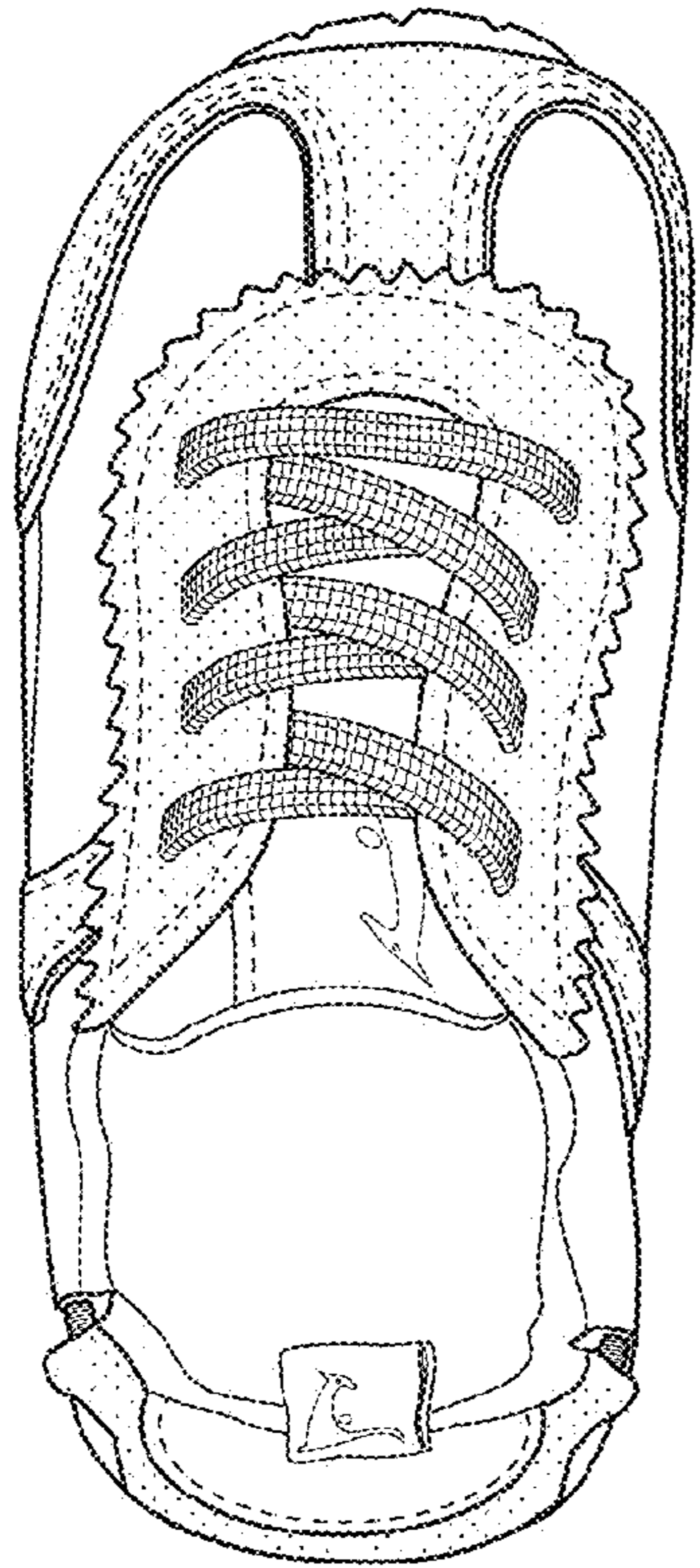
The ornamental design for footwear, as shown and described.

**DESCRIPTION**

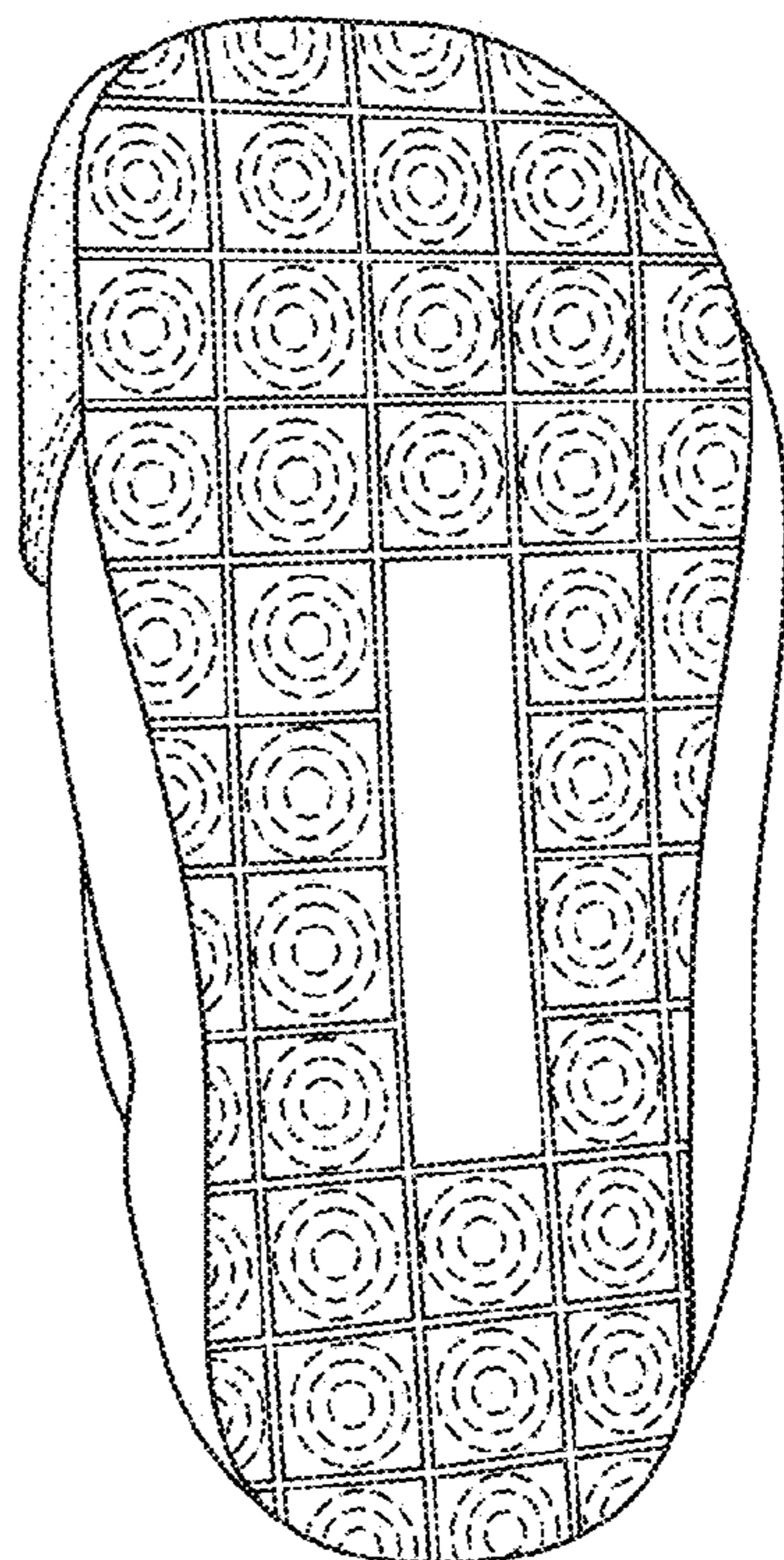
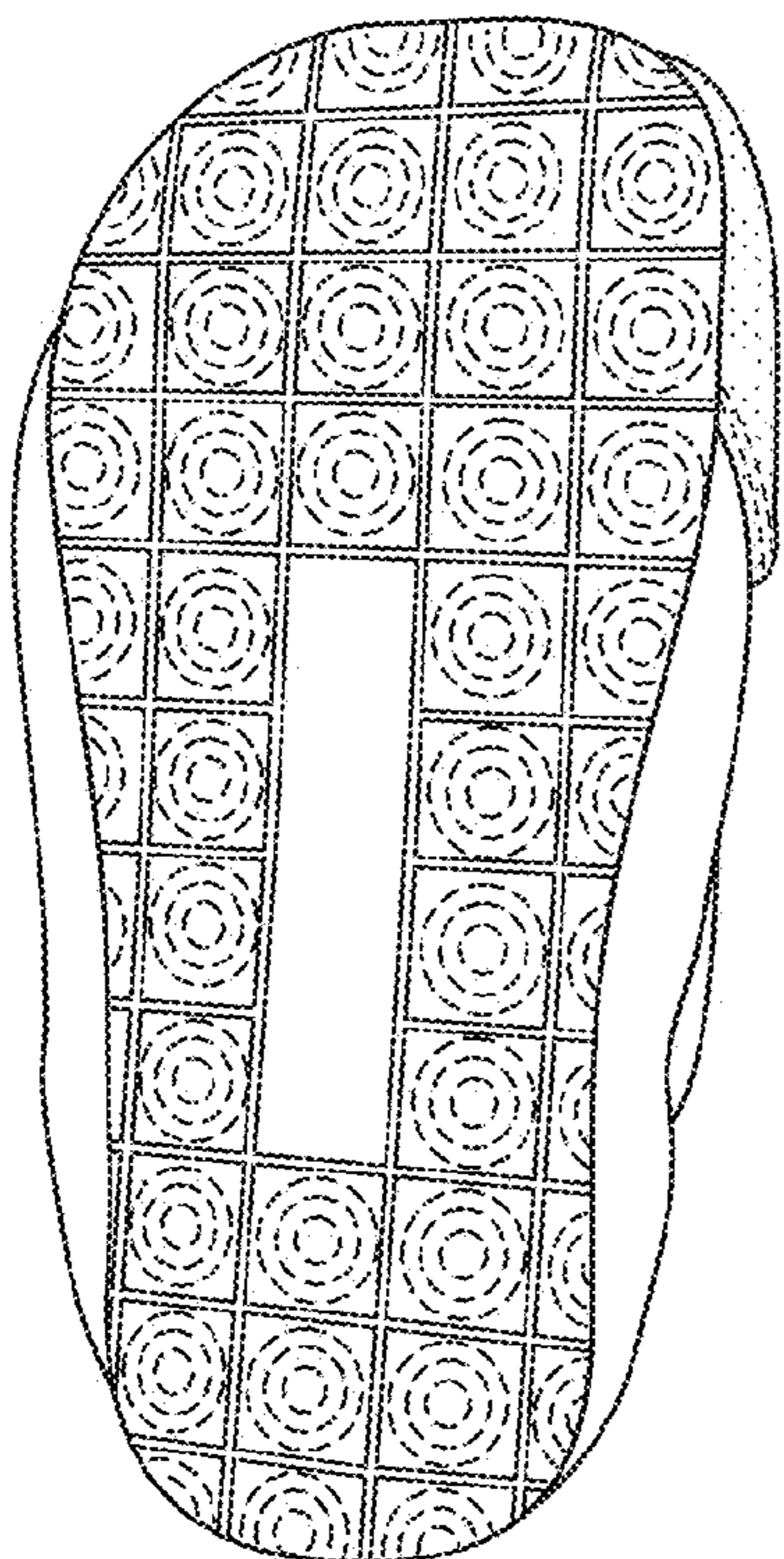
FIG. 1 is a top plan view of footwear showing my new design; FIG. 2 is a bottom plan view thereof; FIG. 3 is a left side plan view thereof showing the other shoe removed for clarity of disclosure; FIG. 4 is a right side view thereof showing the other shoe removed for clarity of disclosure; FIG. 5 is a rear view thereof; FIG. 6 is a front view thereof; and, FIG. 7 is a top perspective view thereof. The broken lines in the figures show stitching that forms no part of the claimed design. Portions of the thread of the shoe shown in FIGS. 2, 5, 6, and 7 are shown as broken line concentric circles and form no part of the claimed design.

**1 Claim, 4 Drawing Sheets**

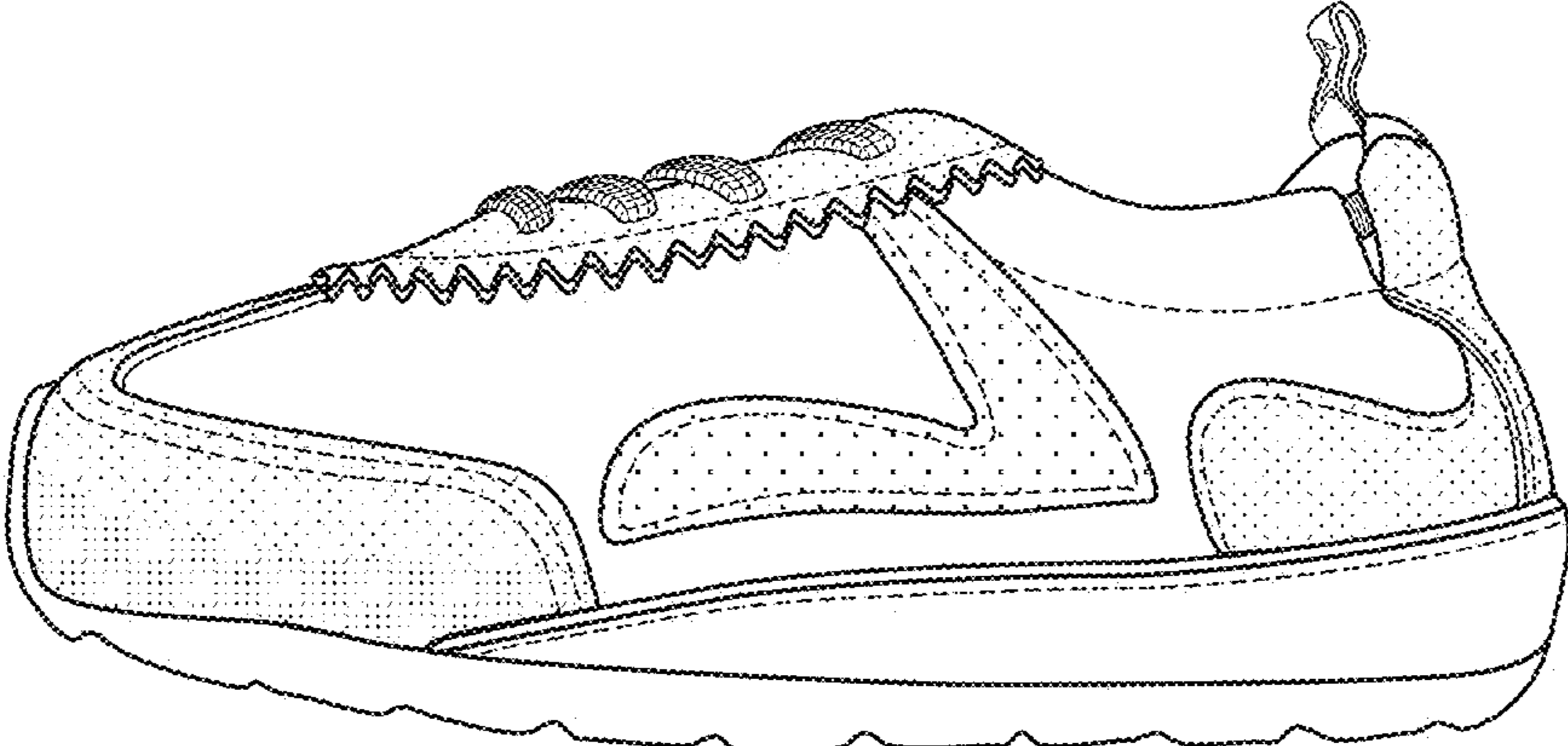




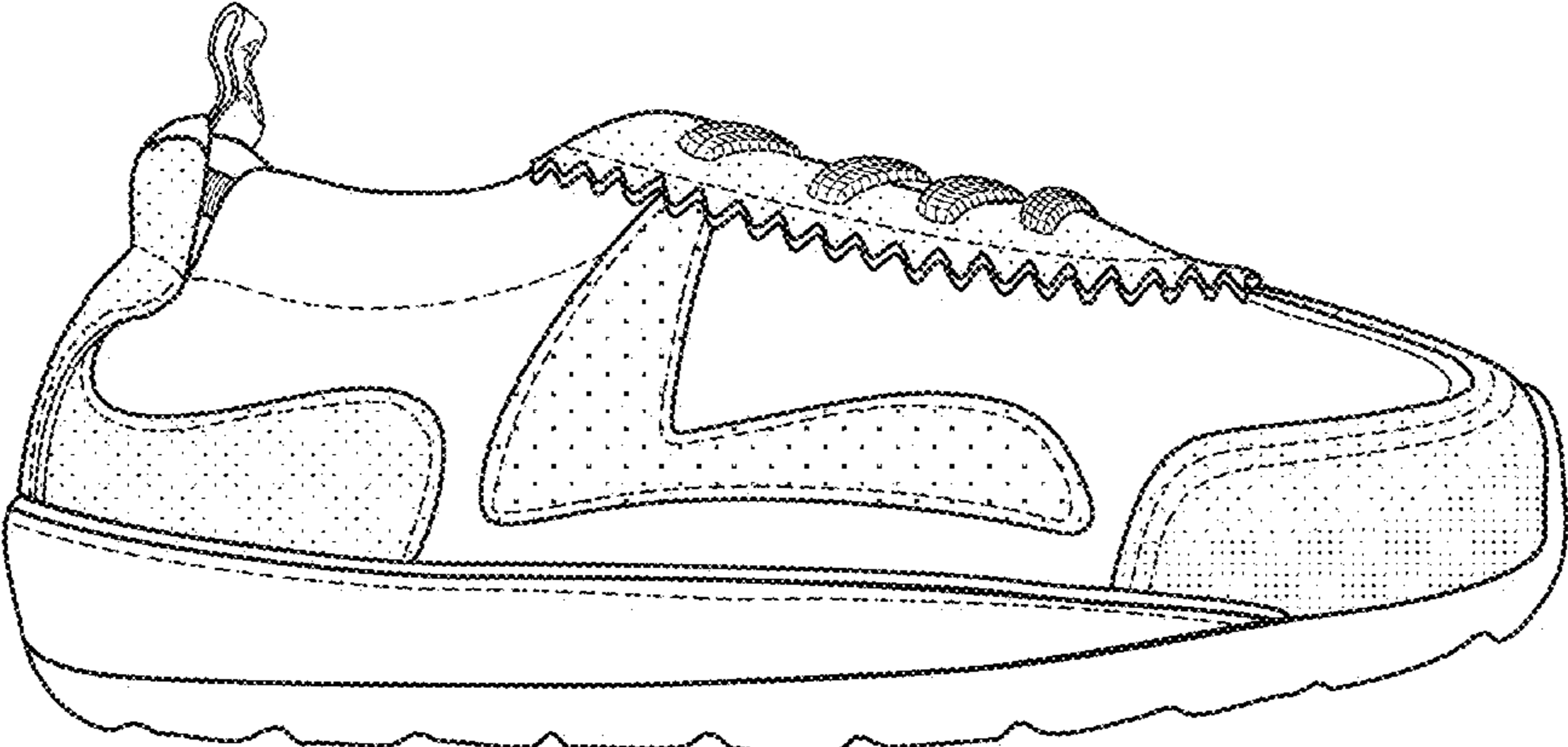
**Fig. 1**



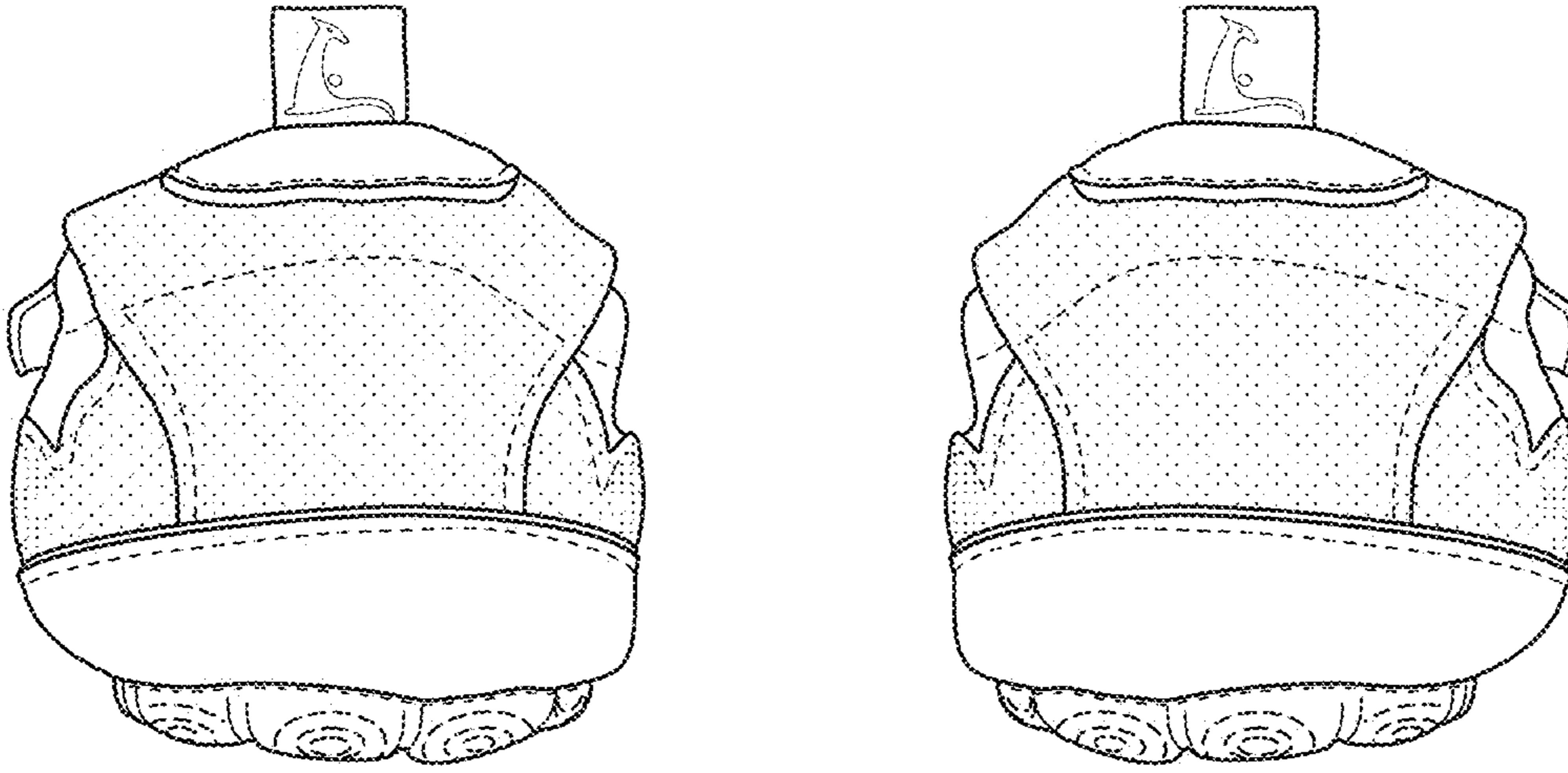
**Fig. 2**



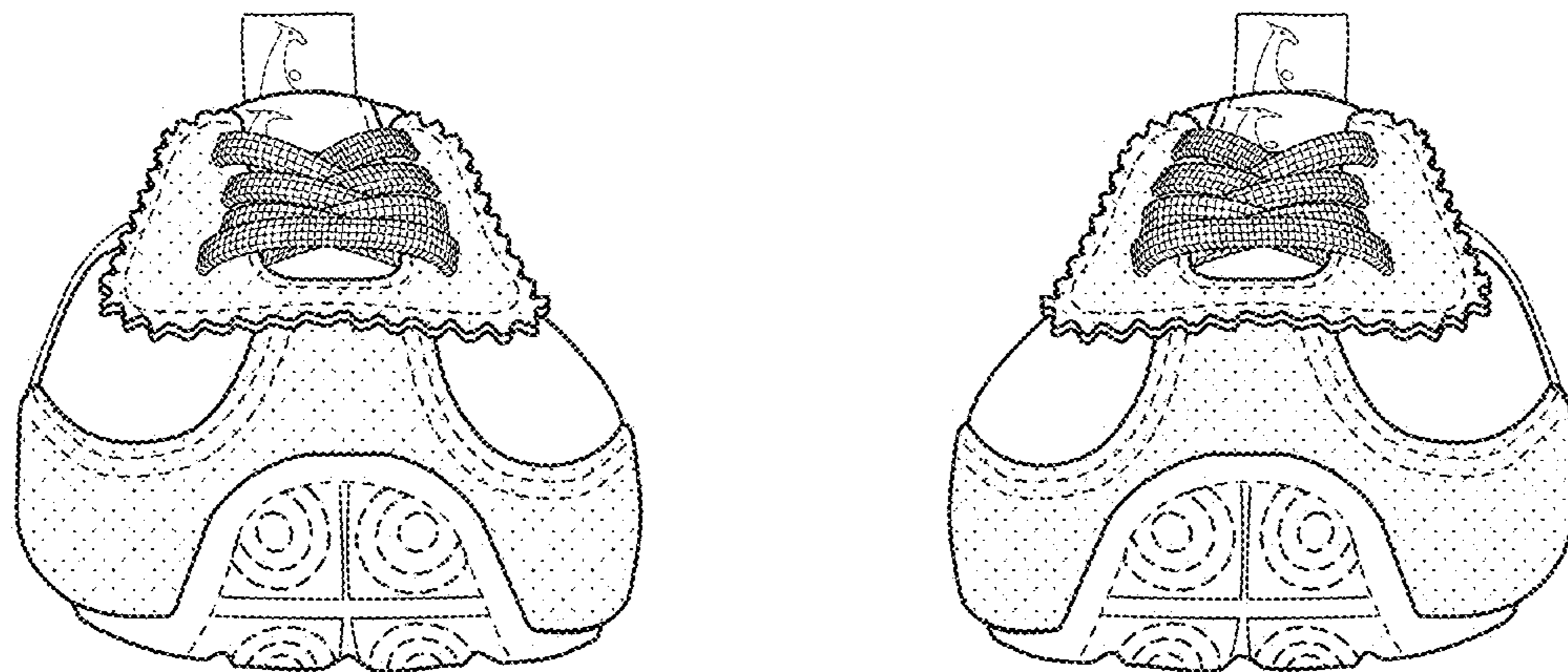
**Fig. 3**



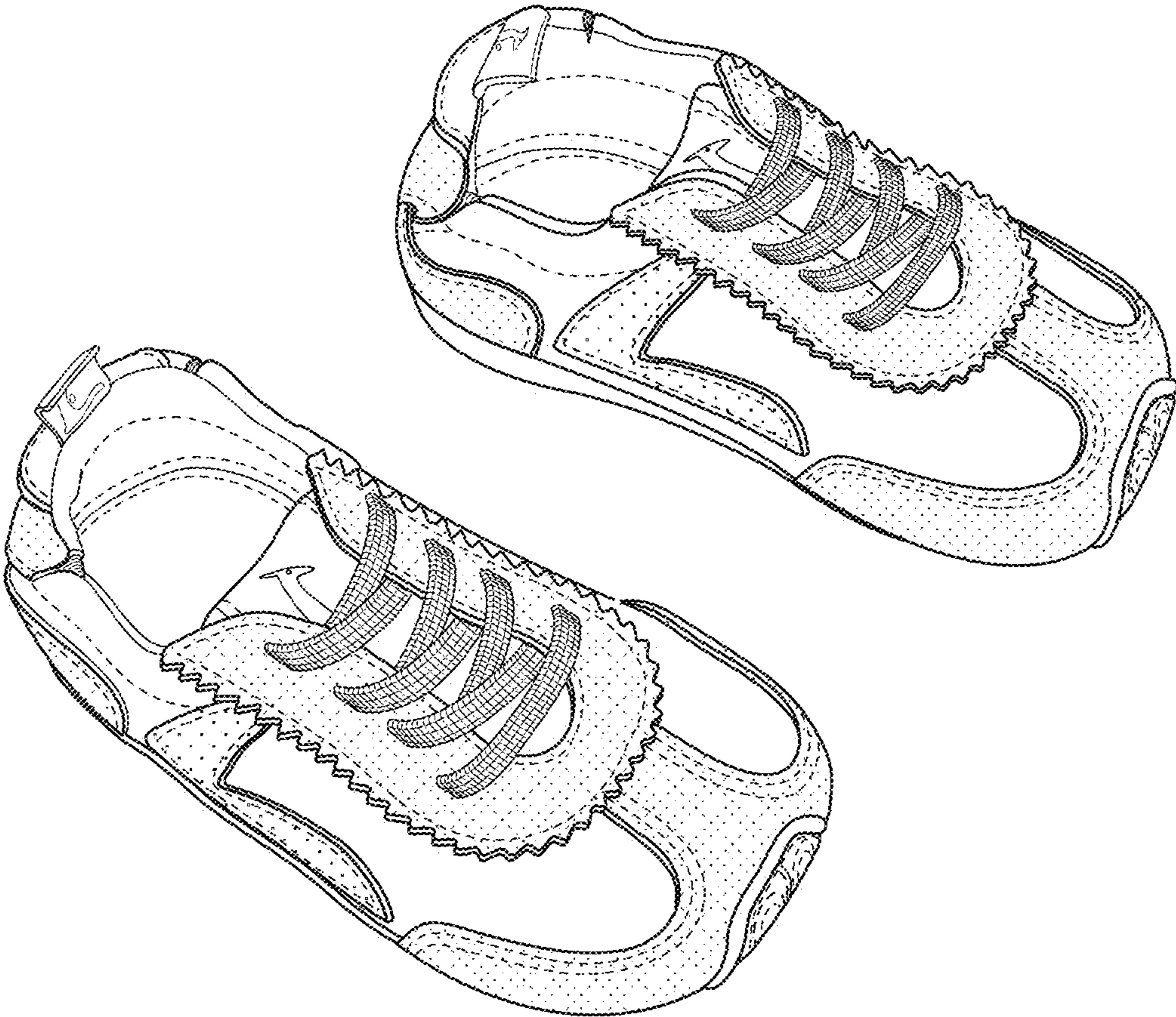
**Fig. 4**



**Fig. 5**



**Fig. 6**



**Fig. 7**