



US00D741045S

(12) **United States Design Patent**
Scherr et al.

(10) **Patent No.:** **US D741,045 S**
(45) **Date of Patent:** **** Oct. 20, 2015**

(54) **PROTECTIVE GARMENT**

(71) Applicant: **Ass Armor, LLC**, Fort Lauderdale, FL
(US)

(72) Inventors: **Casey Scherr**, Fort Lauderdale, FL
(US); **Ira Rothbaum**, Closter, NJ (US);
Erika J. Olshin, New York, NY (US);
Matthew Edwards, Tonbridge (GB)

(73) Assignee: **Ass Armor, LLC**, Fort Lauderdale, FL
(US)

(**) Term: **14 Years**

(21) Appl. No.: **29/479,824**

(22) Filed: **Jan. 21, 2014**

(51) **LOC (10) Cl.** **02-02**

(52) **U.S. Cl.**
USPC **D2/731**

(58) **Field of Classification Search**
USPC D2/716, 731-738, 705
CPC A41D 13/0506; A41D 1/08; A41D 1/084;
A41D 13/015; A41D 13/0156; A41D 13/0525;
A41D 13/0537; A41D 13/0587; F41H 1/02
See application file for complete search history.

(56) **References Cited**

U.S. PATENT DOCUMENTS

5,497,511 A * 3/1996 Zade 2/22
5,551,082 A * 9/1996 Stewart et al. 2/465

D452,764 S * 1/2002 Garneau D2/705
D464,521 S * 10/2002 Graves D6/601
6,961,958 B1 * 11/2005 Seitzinger 2/2.5
D553,826 S * 10/2007 Austin D2/716
D559,501 S * 1/2008 Austin D2/716
D711,626 S * 8/2014 Savage D2/738
2002/0042944 A1 * 4/2002 Beland 2/465
2003/0079276 A1 * 5/2003 Forsyth et al. 2/267
2006/0048282 A1 * 3/2006 Africa et al. 2/267
2009/0320174 A1 * 12/2009 Turner 2/69
2012/0181840 A1 * 7/2012 Leone et al. 297/452.3

* cited by examiner

Primary Examiner — Karen E Kearney

Assistant Examiner — Nathaniel D Buckner

(74) *Attorney, Agent, or Firm* — Malloy & Malloy, P.L.

(57) **CLAIM**

The ornamental design for a protective garment, as shown and described.

DESCRIPTION

FIG. 1 is a front elevational view of a protective garment showing our new design;
FIG. 2 is a rear elevational view thereof;
FIG. 3 is a left side elevational view thereof, the right side elevational view being a mirror image thereof;
FIG. 4 is a top-front perspective view thereof; and,
FIG. 5 is a bottom-rear perspective view thereof.
The broken lines shown in the figures represent stitching and form part of the claimed design.

1 Claim, 3 Drawing Sheets

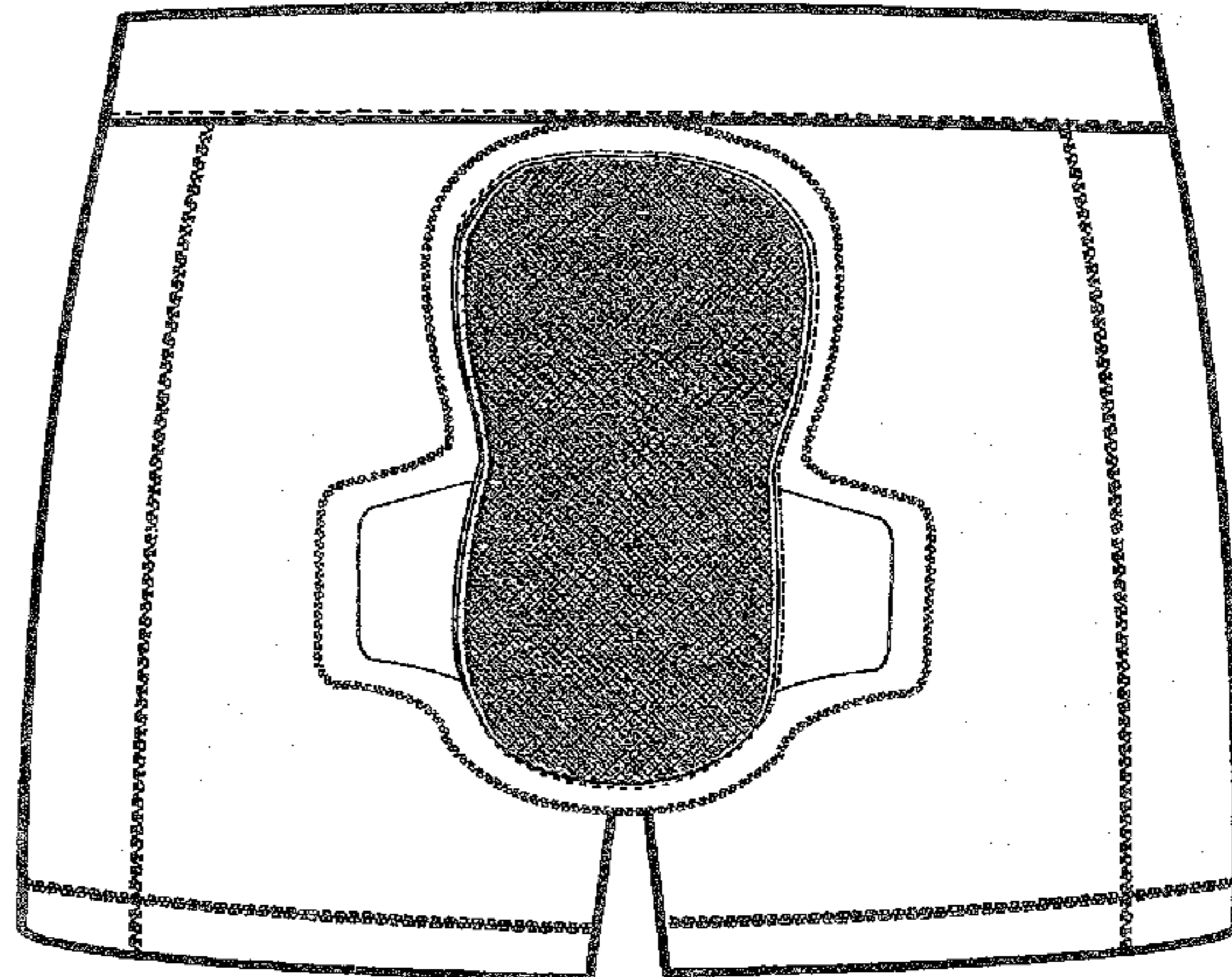
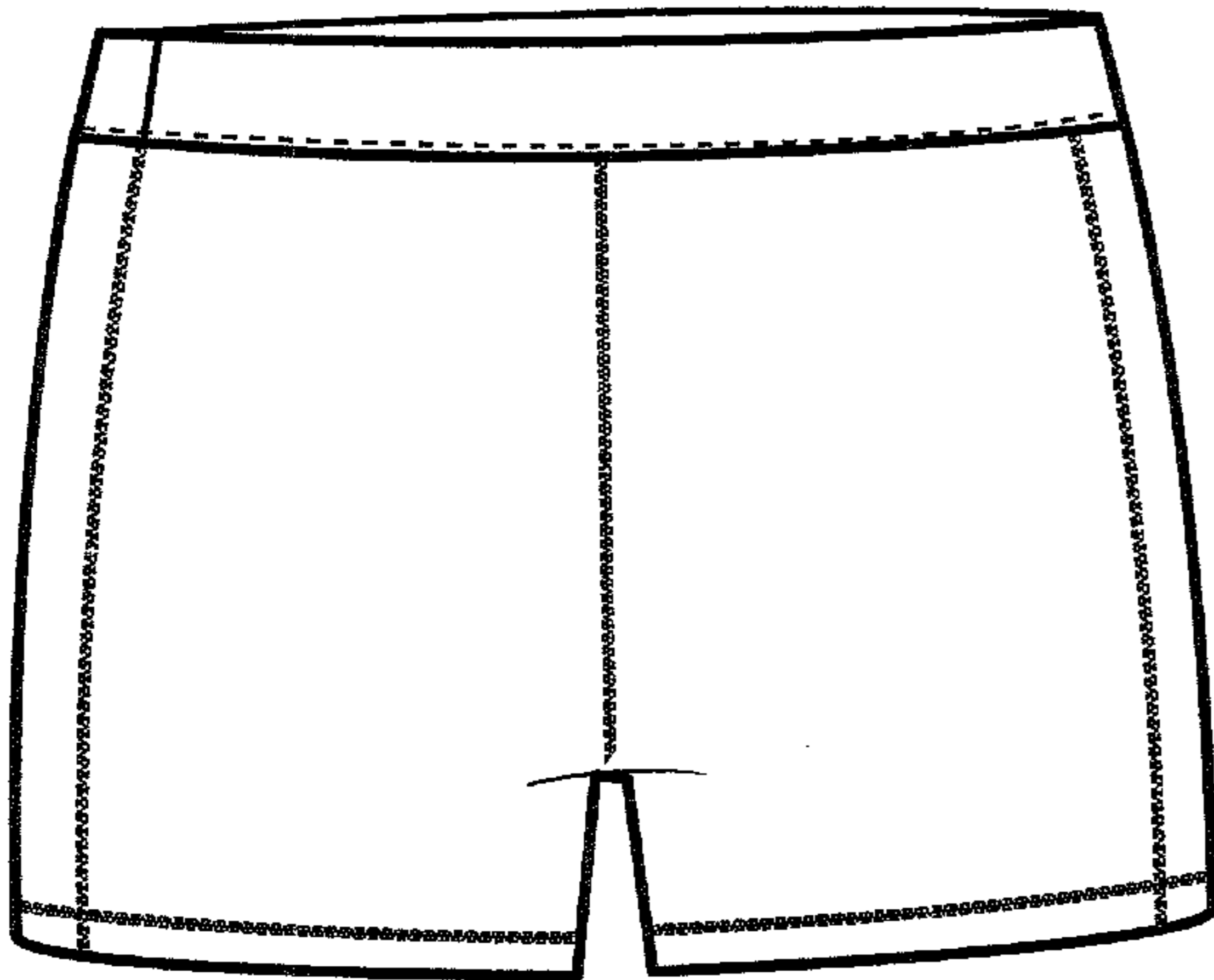

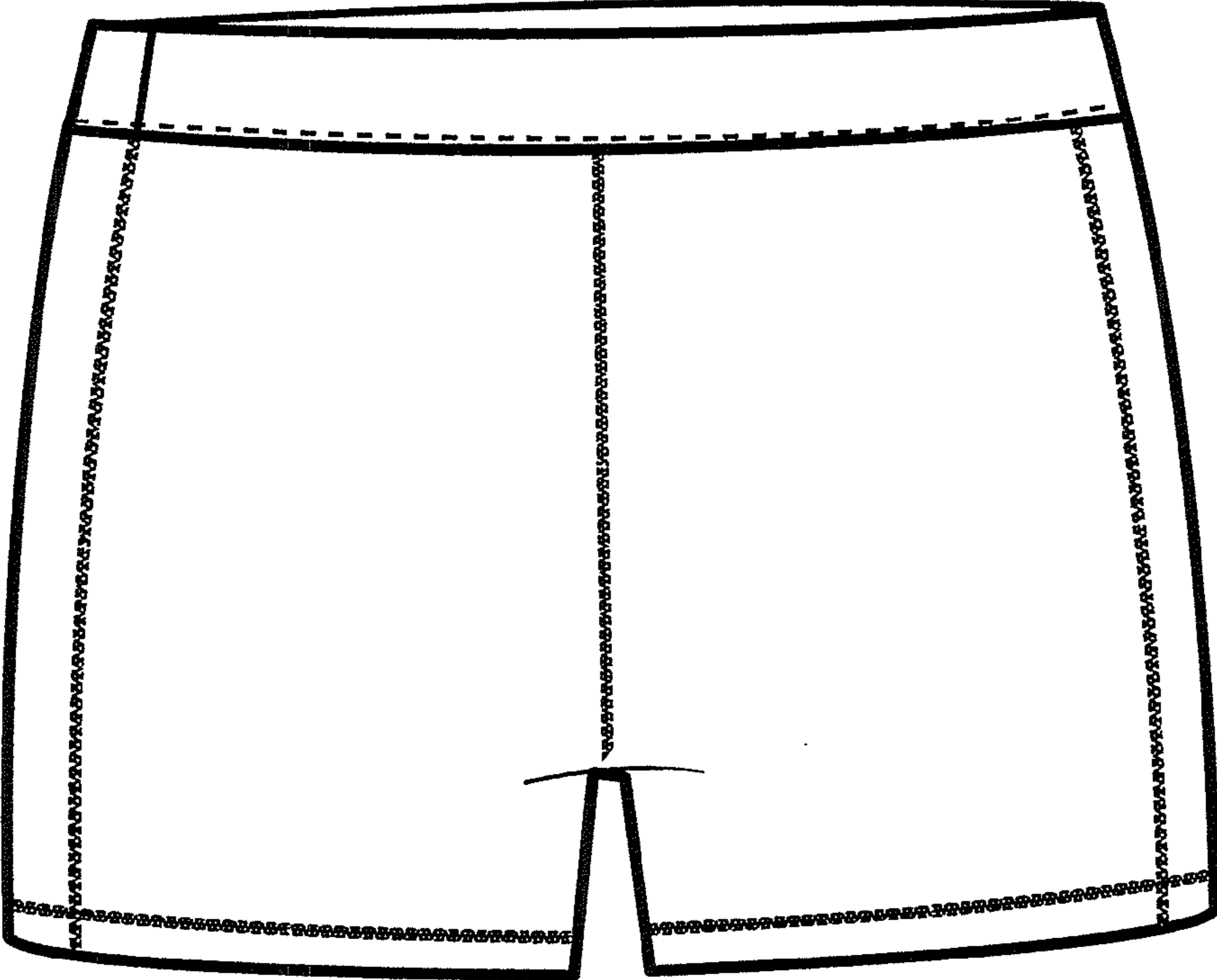

FIG. 1

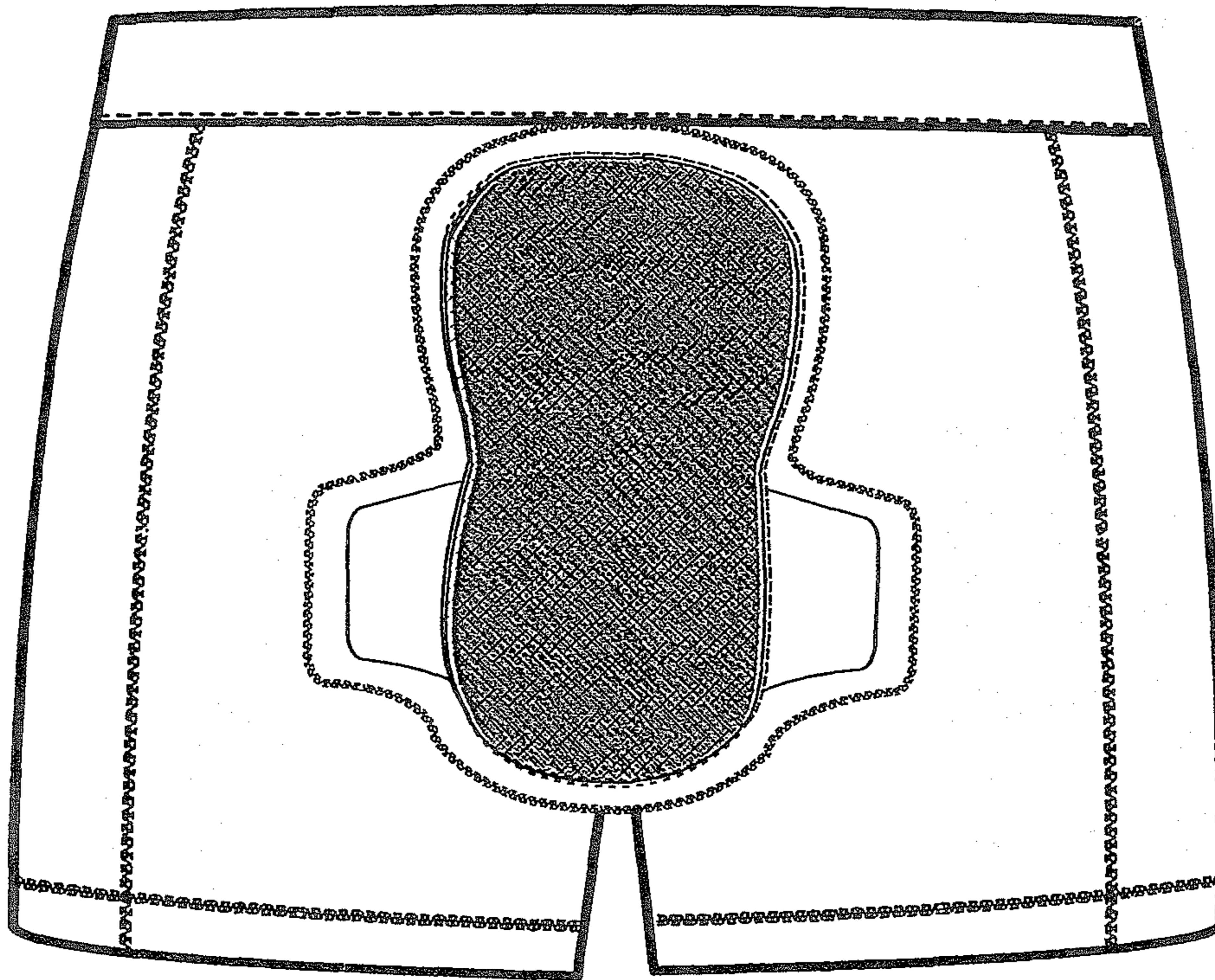

FIG. 2



FIG. 3

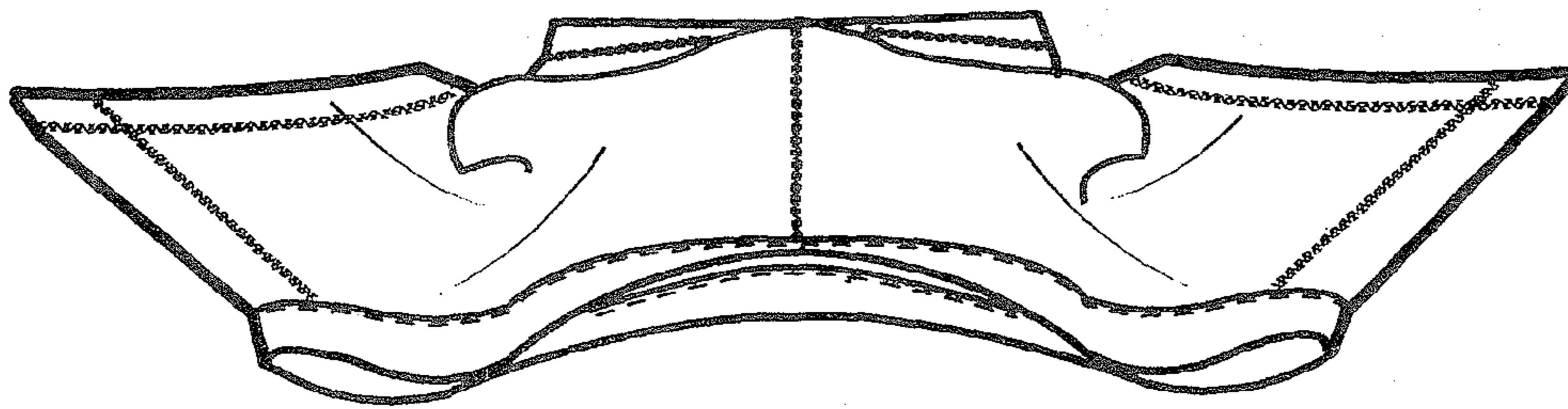

FIG. 4

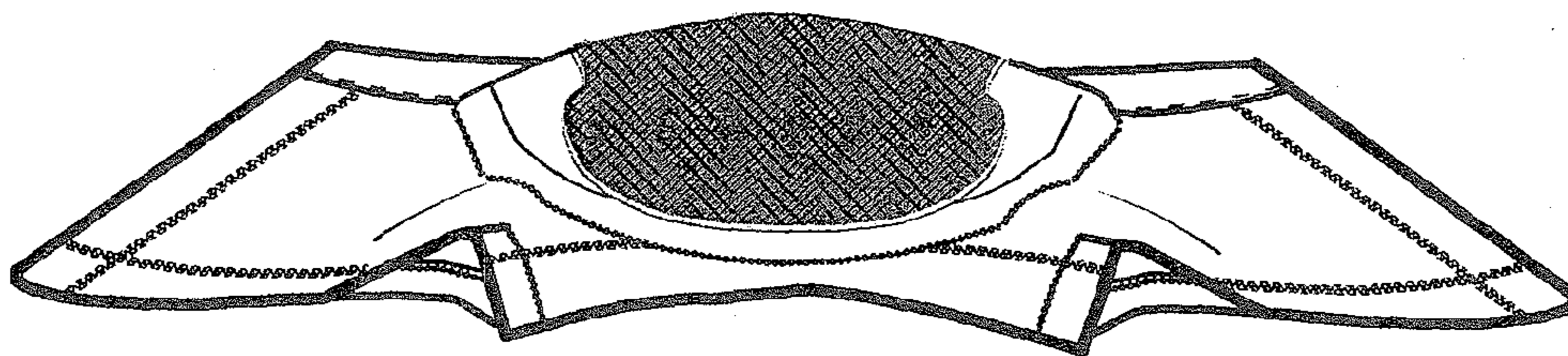

FIG. 5