



US00D741005S

(12) **United States Design Patent**
Mercier

(10) **Patent No.:** **US D741,005 S**
(45) **Date of Patent:** **** Oct. 13, 2015**

(54) **HAIR COLORING APPARATUS**

(56) **References Cited**

(71) Applicant: **Michel Mercier Ltd.**, Tel Aviv (IL)

U.S. PATENT DOCUMENTS

(72) Inventor: **Michel Mercier**, Hetzliya (IL)

D266,537	S	*	10/1982	Kahn	D28/7
D428,525	S	*	7/2000	Gazzo	D28/7
D450,884	S	*	11/2001	Yoshida	D28/20
D531,753	S	*	11/2006	Davis et al.	D28/20
D547,004	S	*	7/2007	Davis et al.	D28/20
D554,799	S	*	11/2007	Sheppard et al.	D28/7
7,647,933	B2	*	1/2010	Morgenstern et al.	132/114
D611,195	S	*	3/2010	Gieux	D28/7
8,316,863	B2	*	11/2012	De Laforcade et al.	132/113
8,939,158	B2		1/2015	Mercier et al.		
2011/0315157	A1		12/2011	Mercier		

(73) Assignee: **S.O.S. COLOR LTD.**, Tel Aviv (IL)

(**) Term: **14 Years**

(21) Appl. No.: **29/454,336**

(22) Filed: **May 9, 2013**

* cited by examiner

Related U.S. Application Data

(63) Continuation of application No. 29/397,379, filed on Jul. 14, 2011, now abandoned, and a continuation-in-part of application No. 13/169,115, filed on Jun. 27, 2011.

Primary Examiner — Zenia Bennett

(74) *Attorney, Agent, or Firm* — Marc Van Dyke; 4th Dimension IP

(60) Provisional application No. 61/358,507, filed on Jun. 25, 2010.

(57) **CLAIM**

The ornamental design for a hair coloring apparatus, as shown and described.

(51) **LOC (10) Cl.** **28-03**

DESCRIPTION

(52) **U.S. Cl.**
USPC **D28/7**

FIG. 1 is a front view of a hair coloring apparatus embodying the design.

(58) **Field of Classification Search**
USPC D28/7, 8, 20–22, 30–31, 76, 85, 99;
132/108, 202, 208, 317, 320;
401/202–207, 261–267; D24/119,
D24/124–126; D1/126, 127, 130, 199;
D6/595–601; D32/40–45; 15/209.1,
15/244.1, 244.2, 244.3, 244.4
CPC A45D 33/00; A45D 33/34; A45D 33/36
See application file for complete search history.

FIG. 2 is a back view thereof.
FIG. 3-4 are side views thereof.
FIG. 5 is a bottom view thereof.
FIG. 6 is a top view thereof; and,
FIG. 7 is an isometric view thereof.
The broken lines in the drawings are for illustrative purposes only and do not form part of the claimed design.

1 Claim, 6 Drawing Sheets

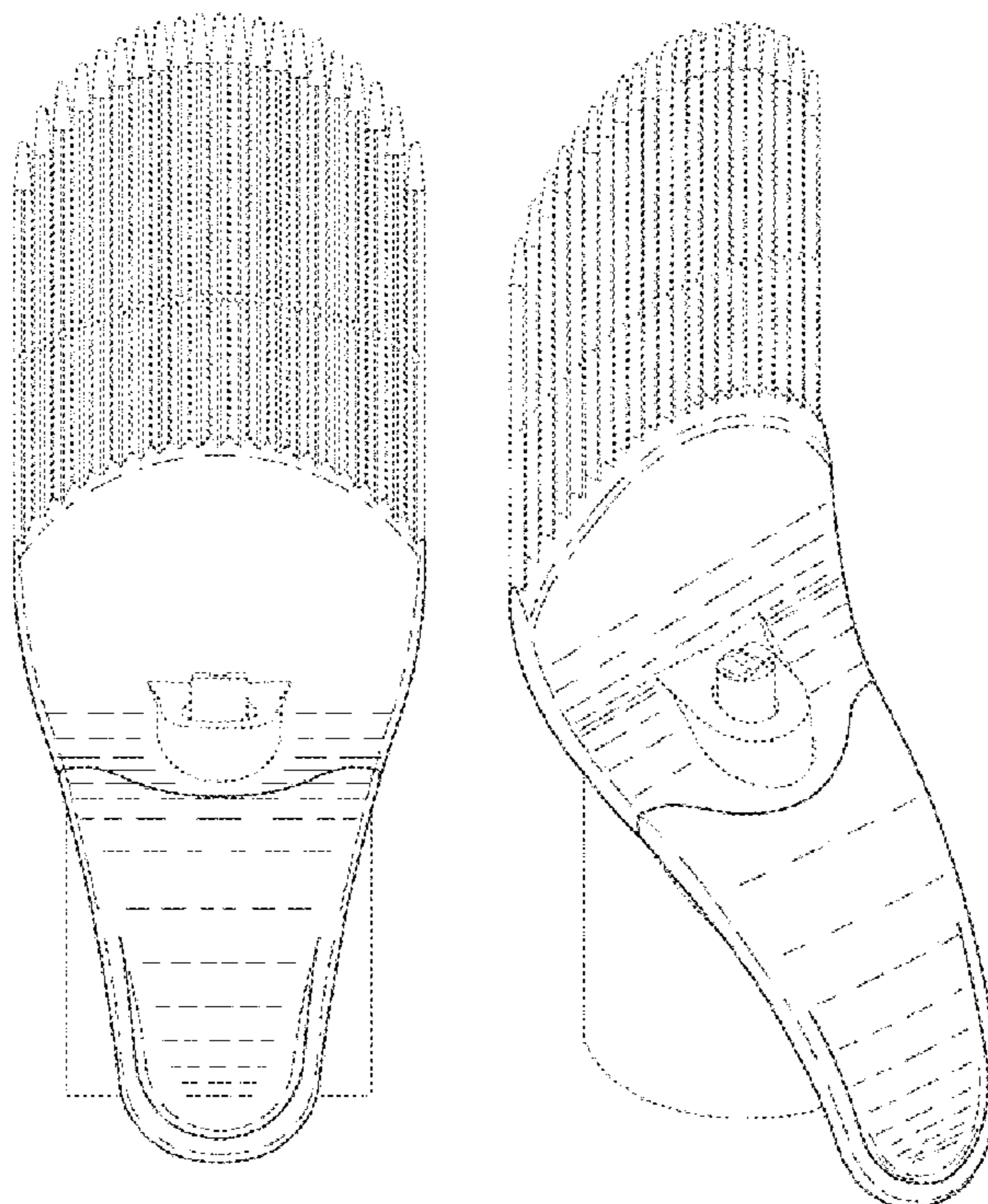

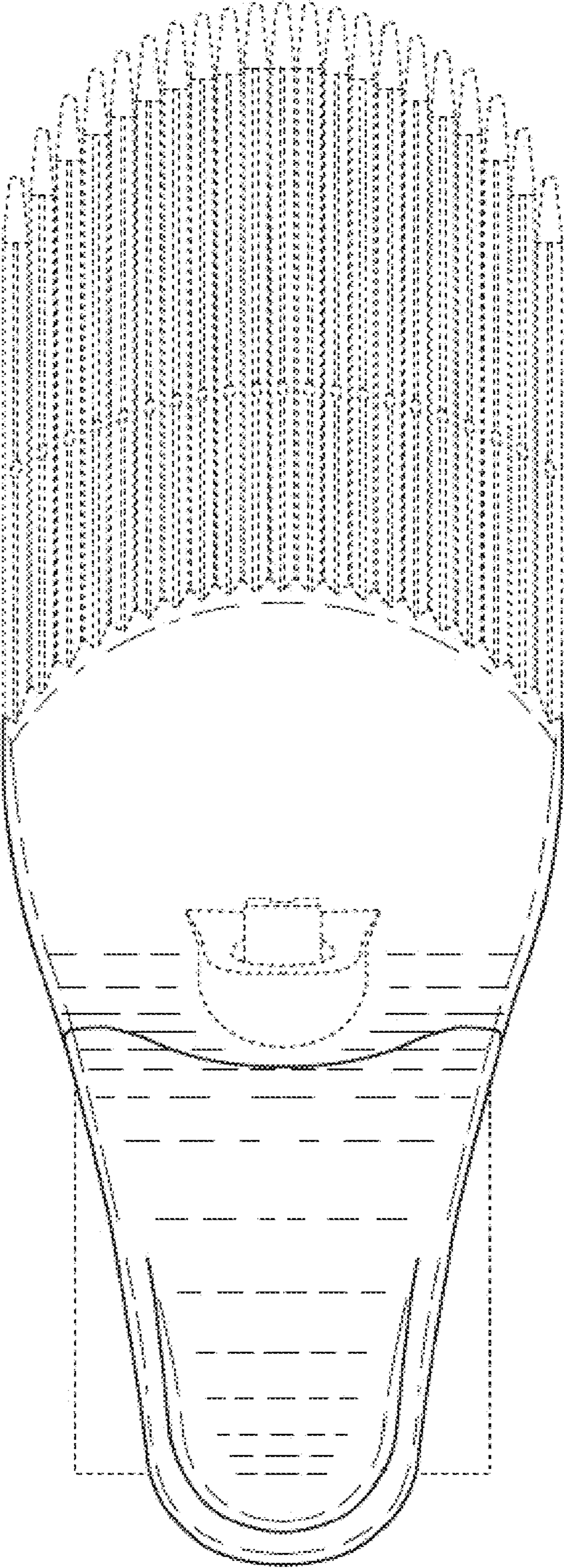

FIG 1

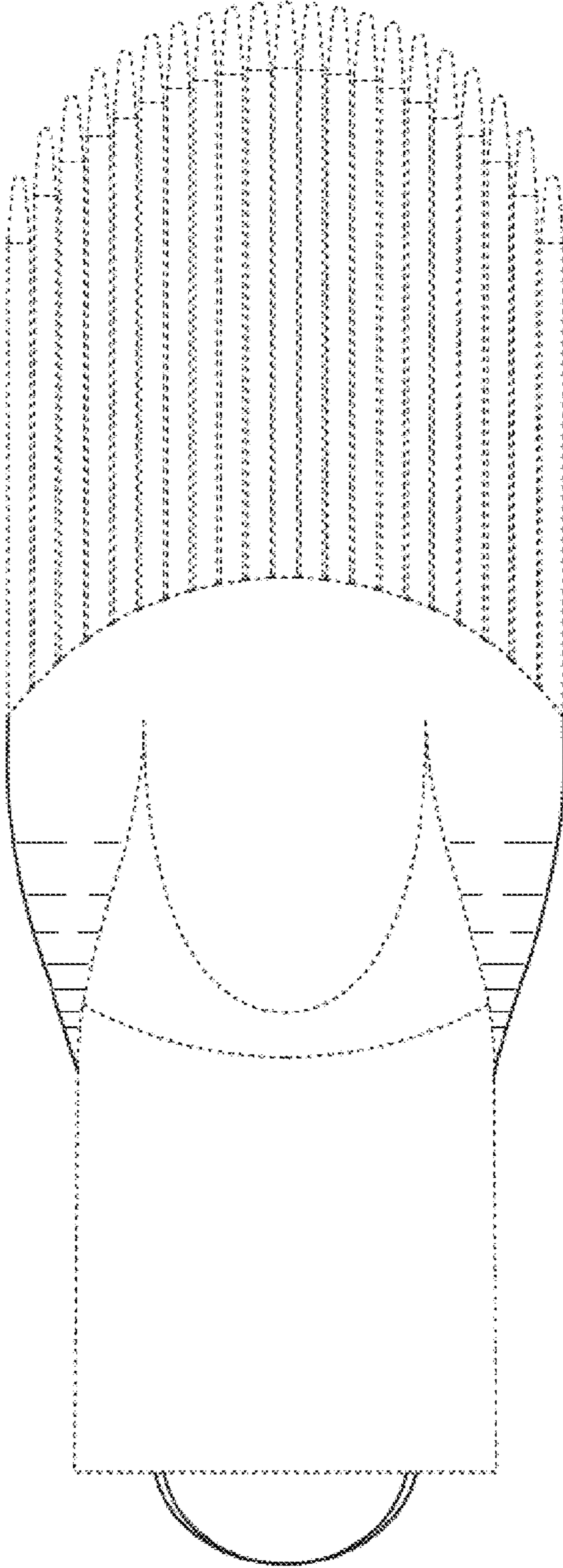

FIG 2

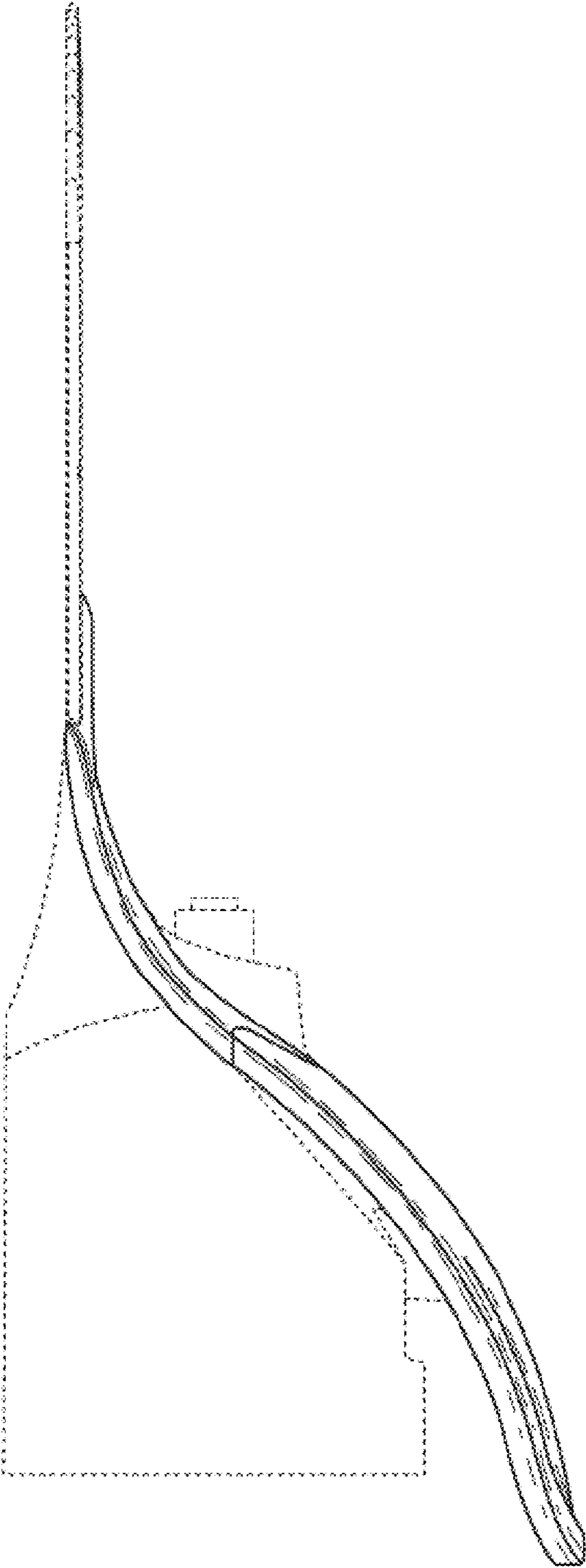

FIG 3

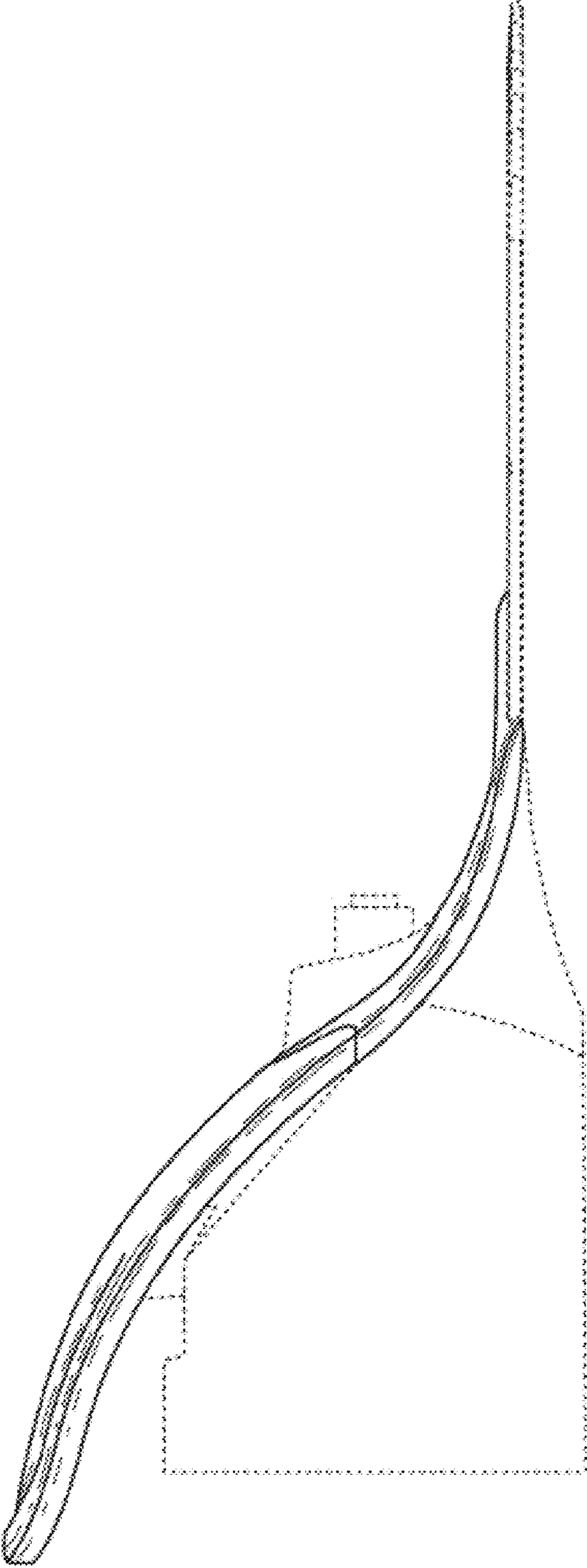

FIG 4

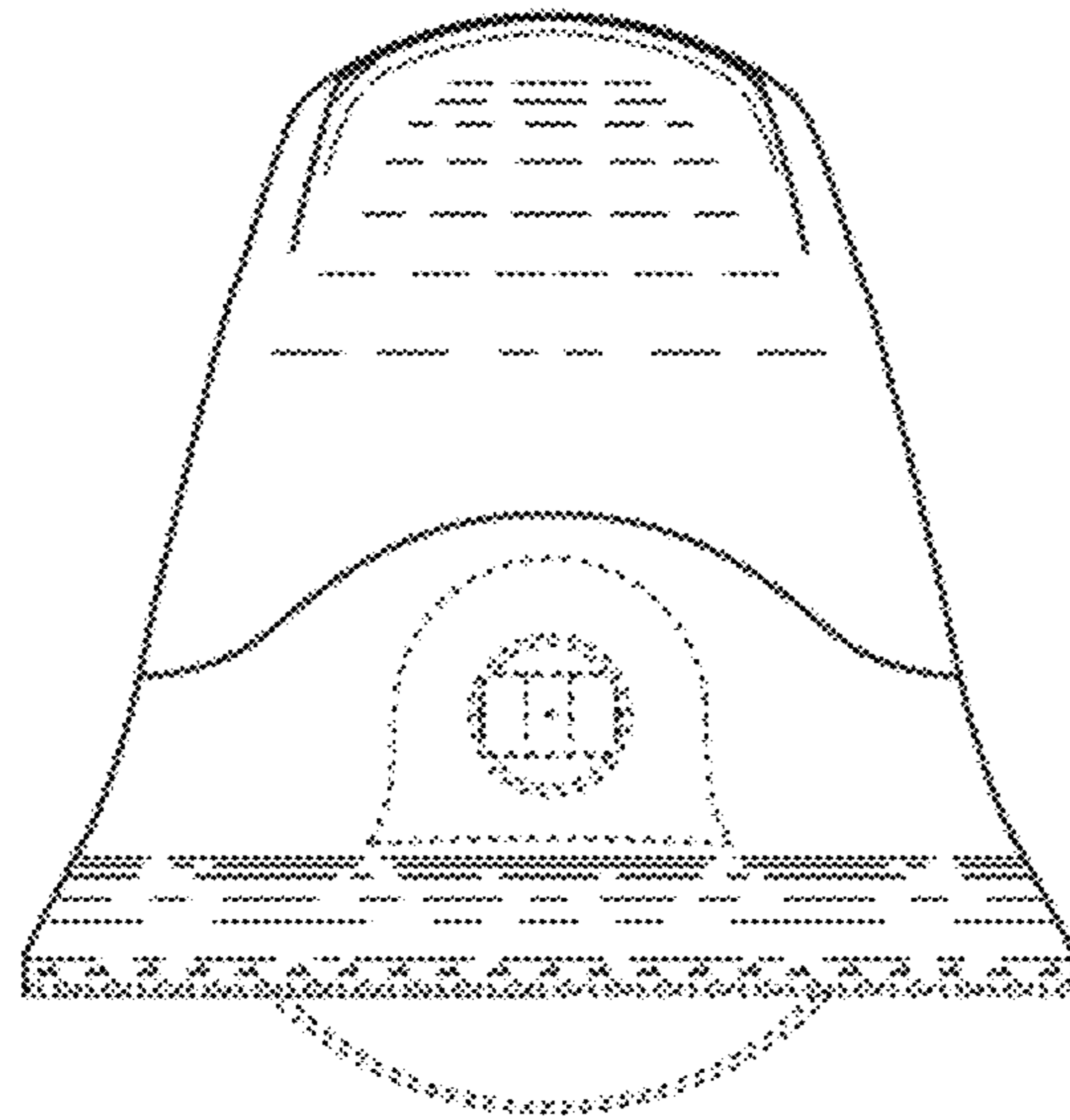

FIG 5

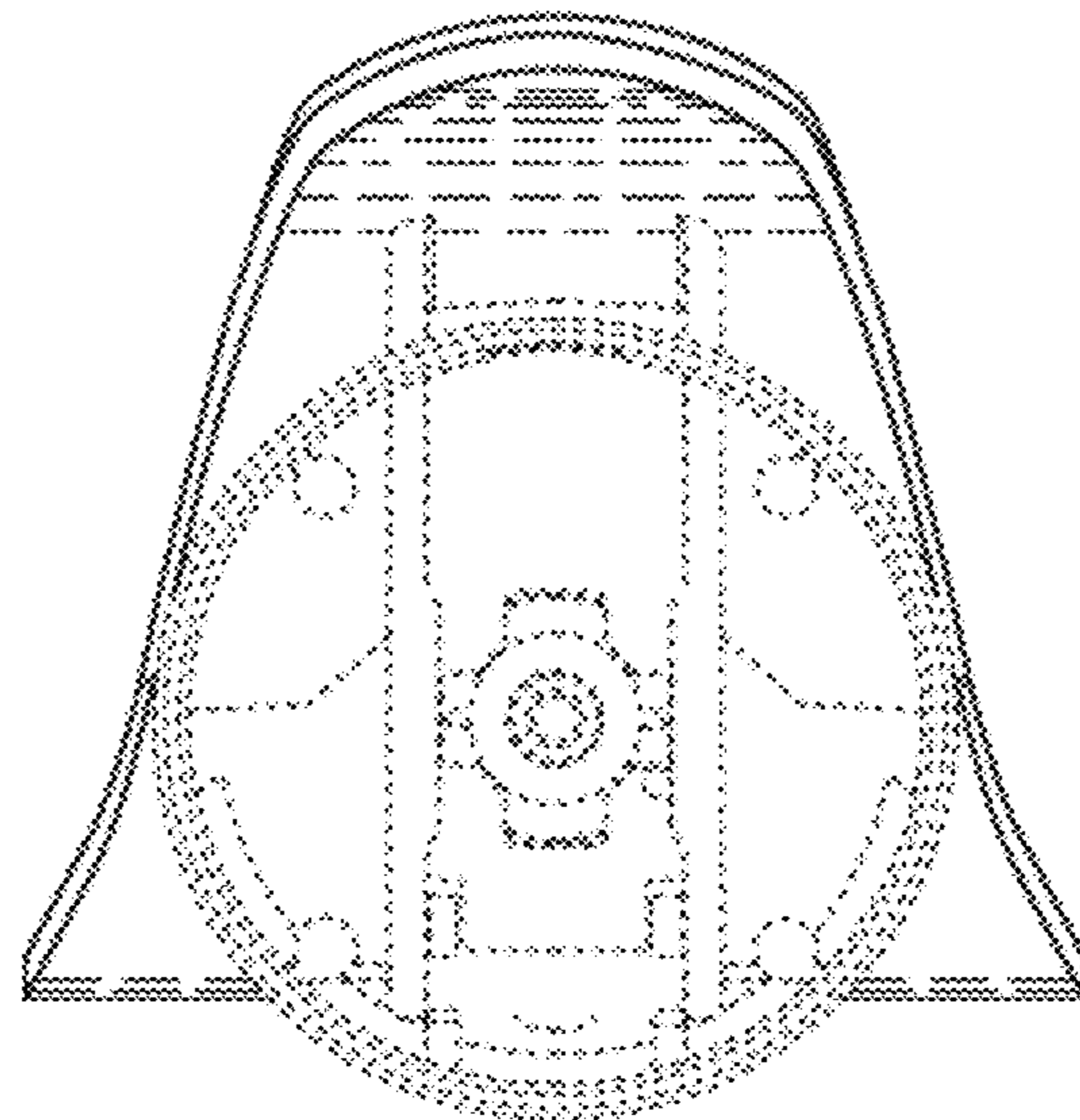

FIG 6

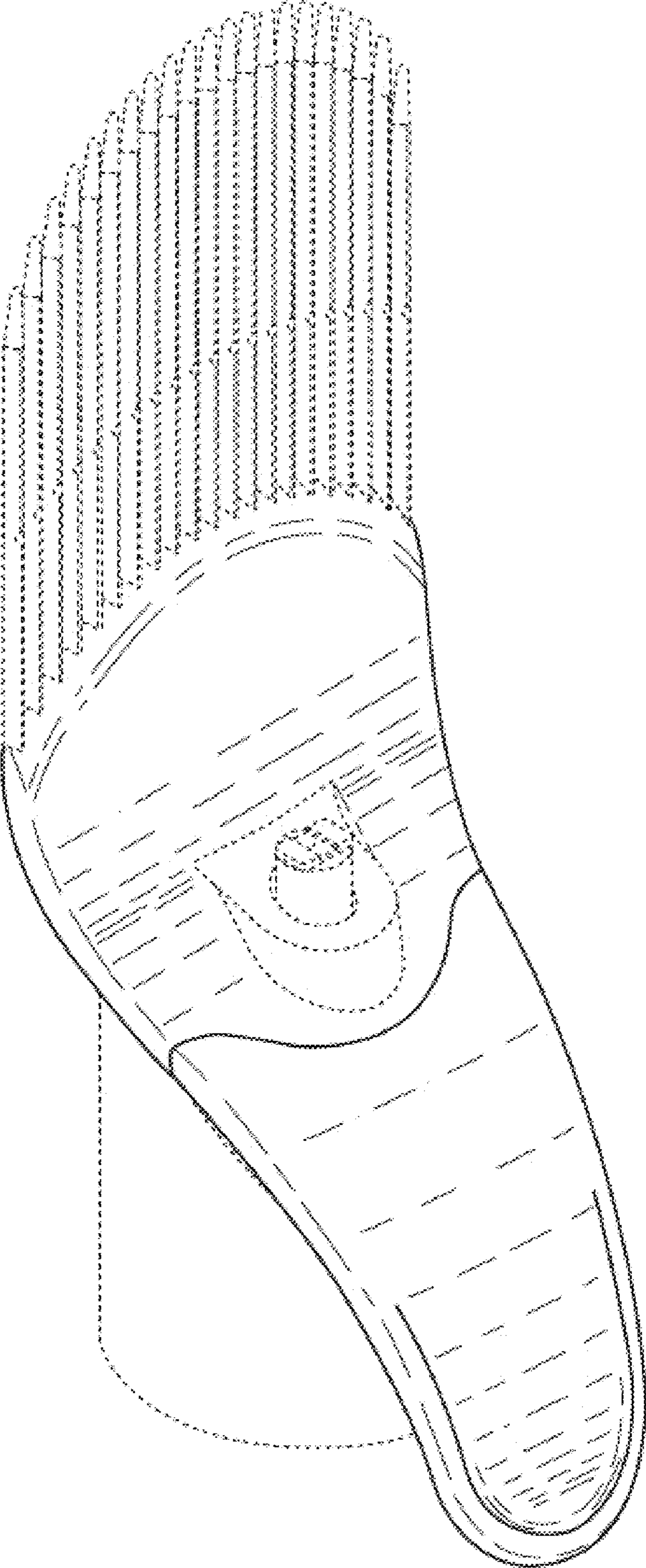

FIG 7