



US00D740966S

(12) **United States Design Patent**
Indio da Costa et al.

(10) **Patent No.:** **US D740,966 S**
(45) **Date of Patent:** **** Oct. 13, 2015**

(54) **BUS SHELTER**

(71) Applicant: **Odebrecht Transport Participações S/A, São Paulo (BR)**

(72) Inventors: **Luiz Eduardo Indio da Costa, Rio de Janeiro (BR); Luiz Augusto de Siqueira Índio da Costa, Rio de Janeiro (BR); Till Pupak, Rio de Janeiro (BR)**

(73) Assignee: **Odebrecht Transport Participações S/A, Sao Paulo (BR)**

(**) Term: **14 Years**

(21) Appl. No.: **29/440,012**

(22) Filed: **Dec. 18, 2012**

(30) **Foreign Application Priority Data**

Jun. 18, 2012 (BR) 302012003724

(51) **LOC (10) Cl.** **25-02**

(52) **U.S. Cl.**
USPC **D25/56**

(58) **Field of Classification Search**
USPC D25/1-35, 56; 135/90, 97; 136/251;
52/173.3, 36.2, 73, 79.1, 28, 36.1
See application file for complete search history.

(56) **References Cited**

U.S. PATENT DOCUMENTS

3,735,536	A *	5/1973	Bellasalma	52/73
3,762,109	A *	10/1973	Cohen	52/11
4,018,016	A *	4/1977	Zale	52/79.1
D250,836	S *	1/1979	Lahaie	D25/1
D252,215	S *	6/1979	Leuthesser	D25/1
D336,136	S *	6/1993	Foster	D25/1
D403,434	S *	12/1998	Sander	D25/1
D406,352	S *	3/1999	Kleihues	D25/1
D409,759	S *	5/1999	Foster	D25/1
D433,512	S *	11/2000	Grange	D25/1

D438,635	S *	3/2001	Da Costa	D25/1
D500,143	S *	12/2004	Moncho et al.	D25/56
D529,192	S *	9/2006	Whalen	D25/56
D530,432	S *	10/2006	Gottesdiener	D25/56
D535,034	S *	1/2007	Gottesdiener	D25/56
7,237,360	B2 *	7/2007	Moncho et al.	52/28
D587,817	S *	3/2009	Giugiaro	D25/56
D592,762	S *	5/2009	King et al.	D25/56
D593,213	S *	5/2009	Grimshaw et al.	D25/56
D603,973	S *	11/2009	Jackson et al.	D25/56
D653,709	S *	2/2012	Allen	D20/39

(Continued)

Primary Examiner — Garth Rademaker

Assistant Examiner — Samantha Q Lawrence

(74) *Attorney, Agent, or Firm* — Sughrue Mion, PLLC

(57) **CLAIM**

The ornamental design for a bus shelter, as shown and described.

DESCRIPTION

FIG. 1—is a front view of a first embodiment of a bus shelter showing our new design;
 FIG. 2—is a rear view of the bus shelter;
 FIG. 3—is a right side view of the bus shelter;
 FIG. 4—is a left side view of the bus shelter;
 FIG. 5—is a top view of the bus shelter;
 FIG. 6—is a bottom view of the bus shelter;
 FIG. 7—is a front perspective view of the bus shelter;
 FIG. 8—is a rear perspective view of the bus shelter;
 FIG. 9—is a front view of a second embodiment of a bus shelter;
 FIG. 10—is a rear view of the bus shelter;
 FIG. 11—is a right side view of the bus shelter;
 FIG. 12—is a left side view of the bus shelter;
 FIG. 13—is a top view of the bus shelter;
 FIG. 14—is a bottom view of the bus shelter;
 FIG. 15—is a front perspective view of the bus shelter; and,
 FIG. 16—is a rear perspective view of the bus shelter.

1 Claim, 14 Drawing Sheets

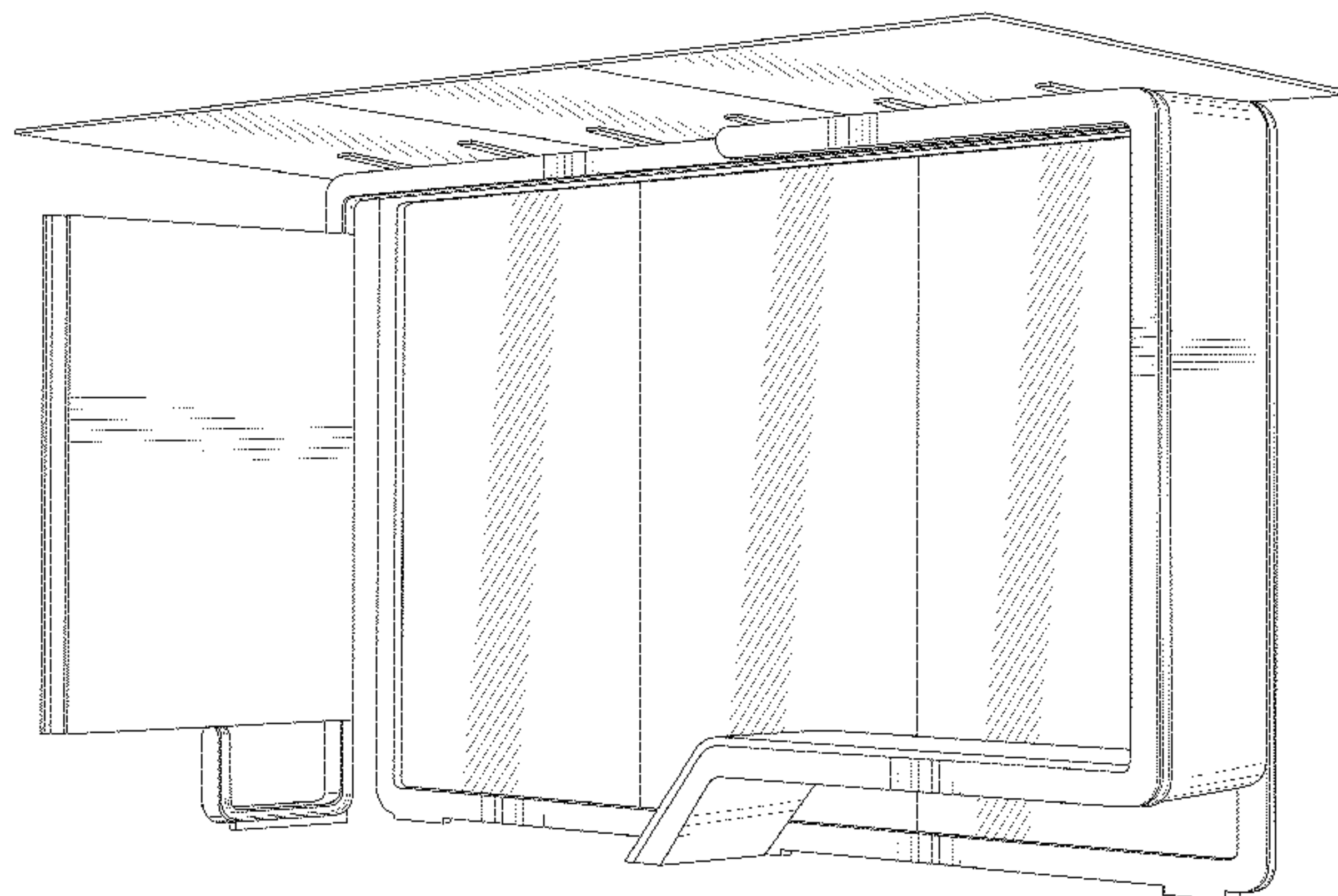
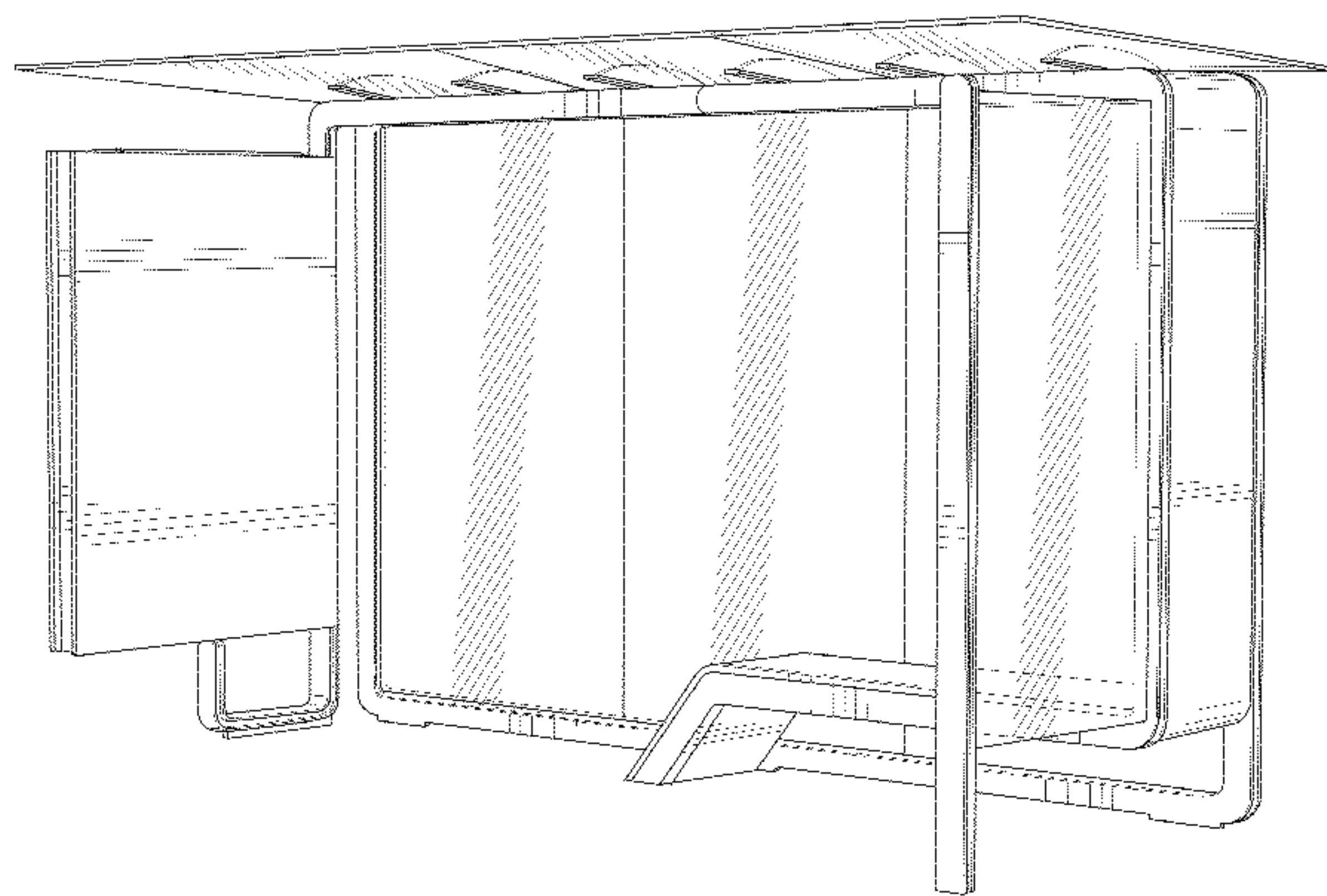

(56)

References Cited

* cited by examiner

U.S. PATENT DOCUMENTS

D659,259 S * 5/2012 Duddy D25/32
D663,779 S * 7/2012 Lueken D20/19
D703,271 S * 4/2014 Lueken D20/19
D717,472 S * 11/2014 Indio da Costa et al. D25/56

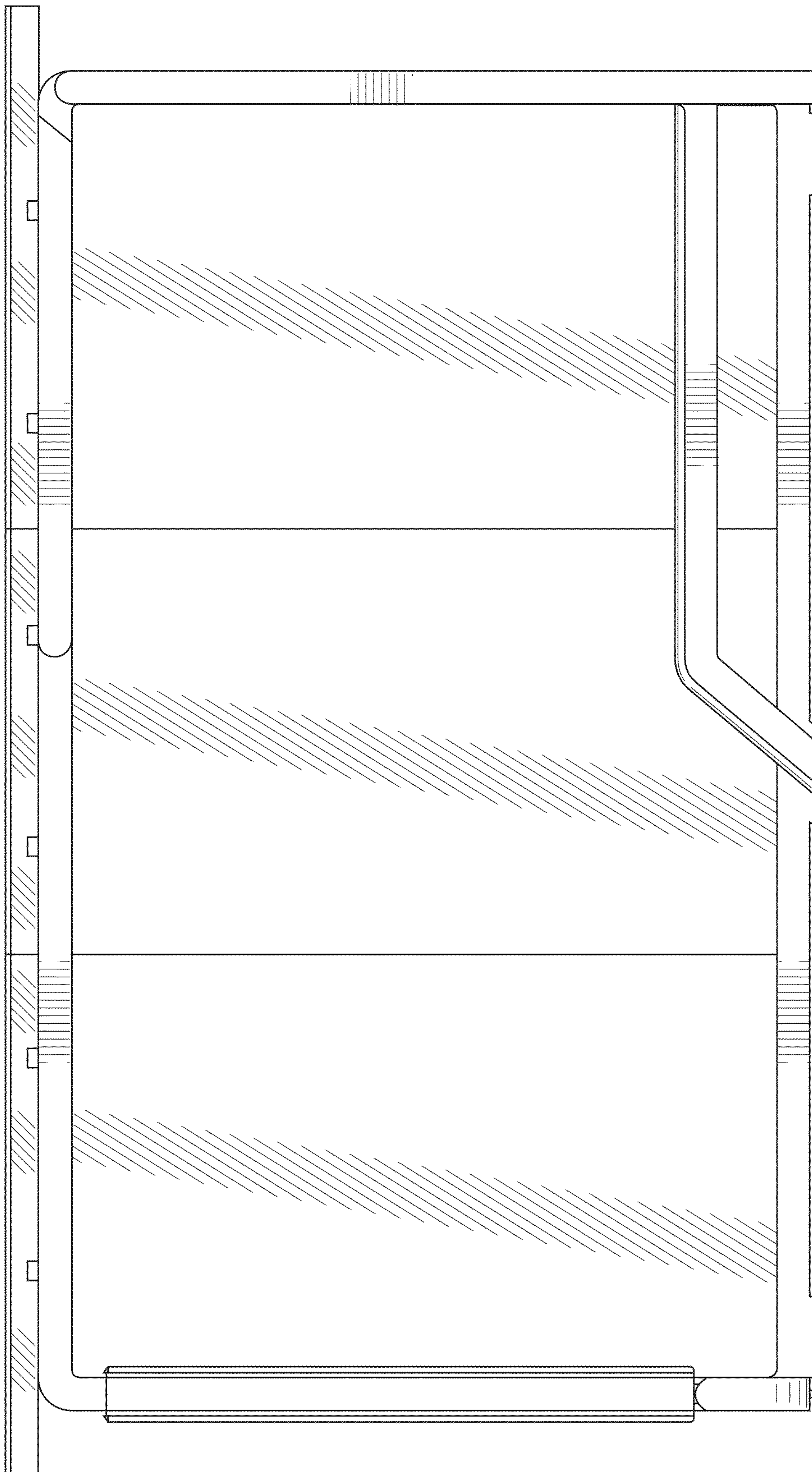

FIG. 1

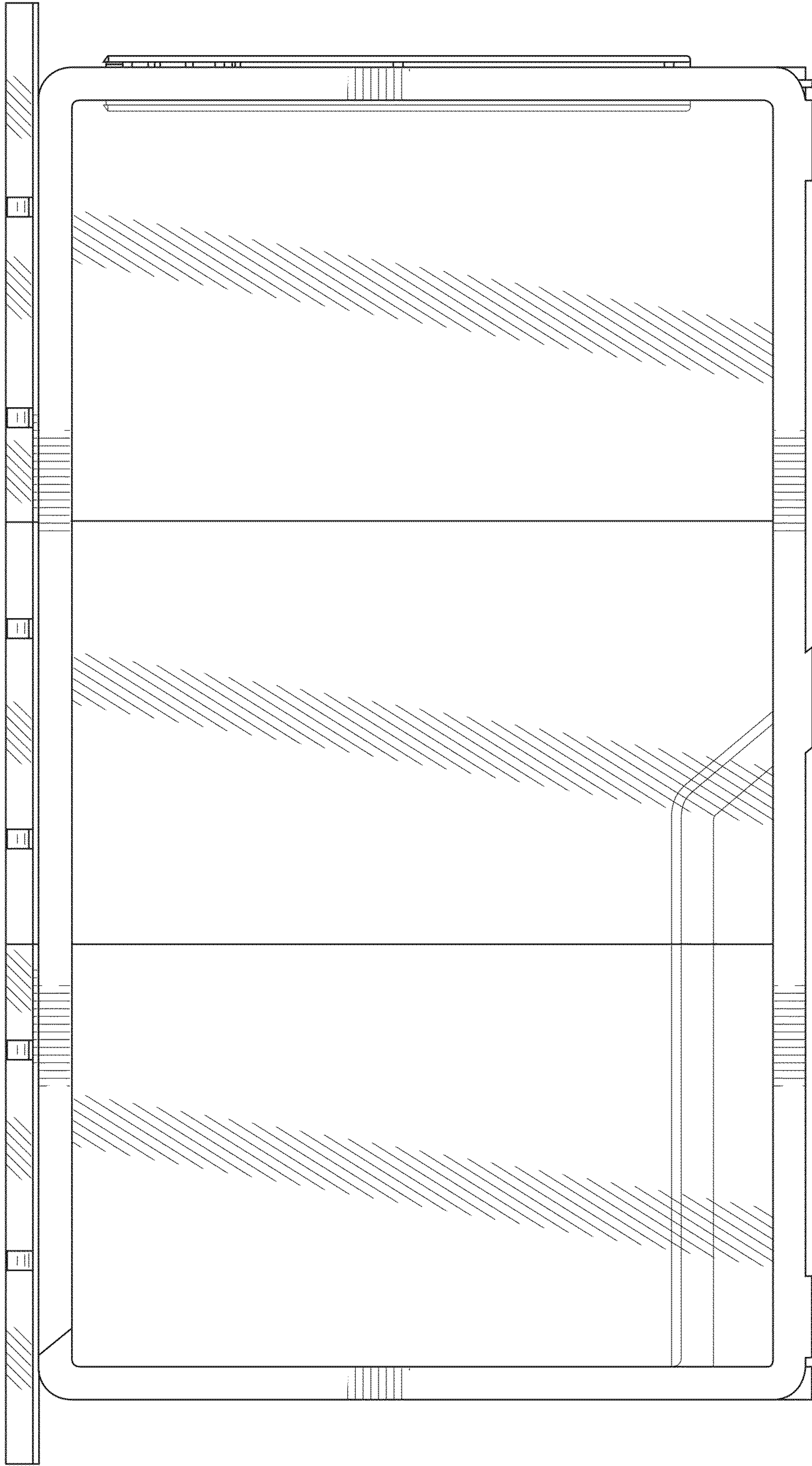

FIG. 2

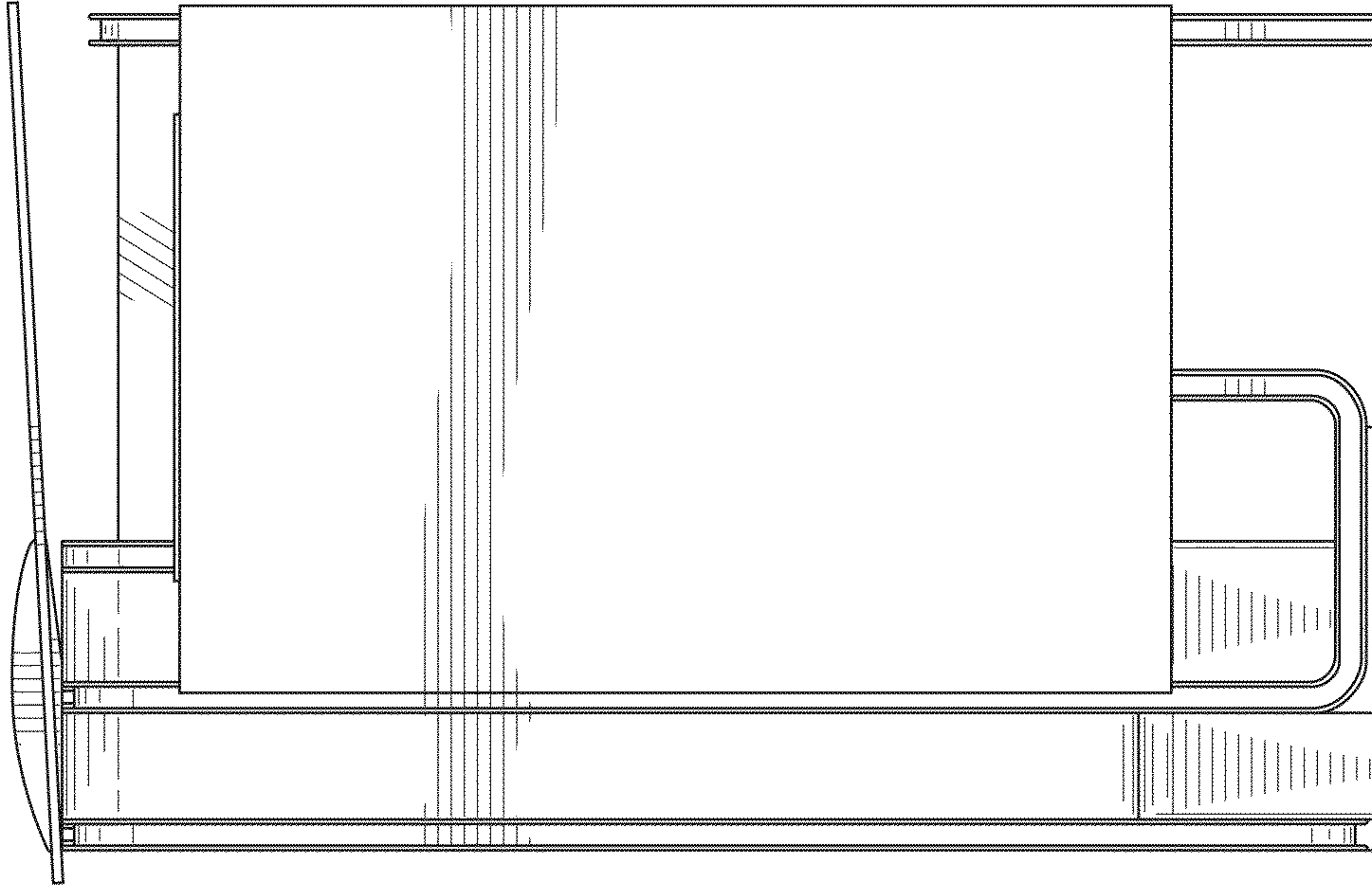

FIG. 4

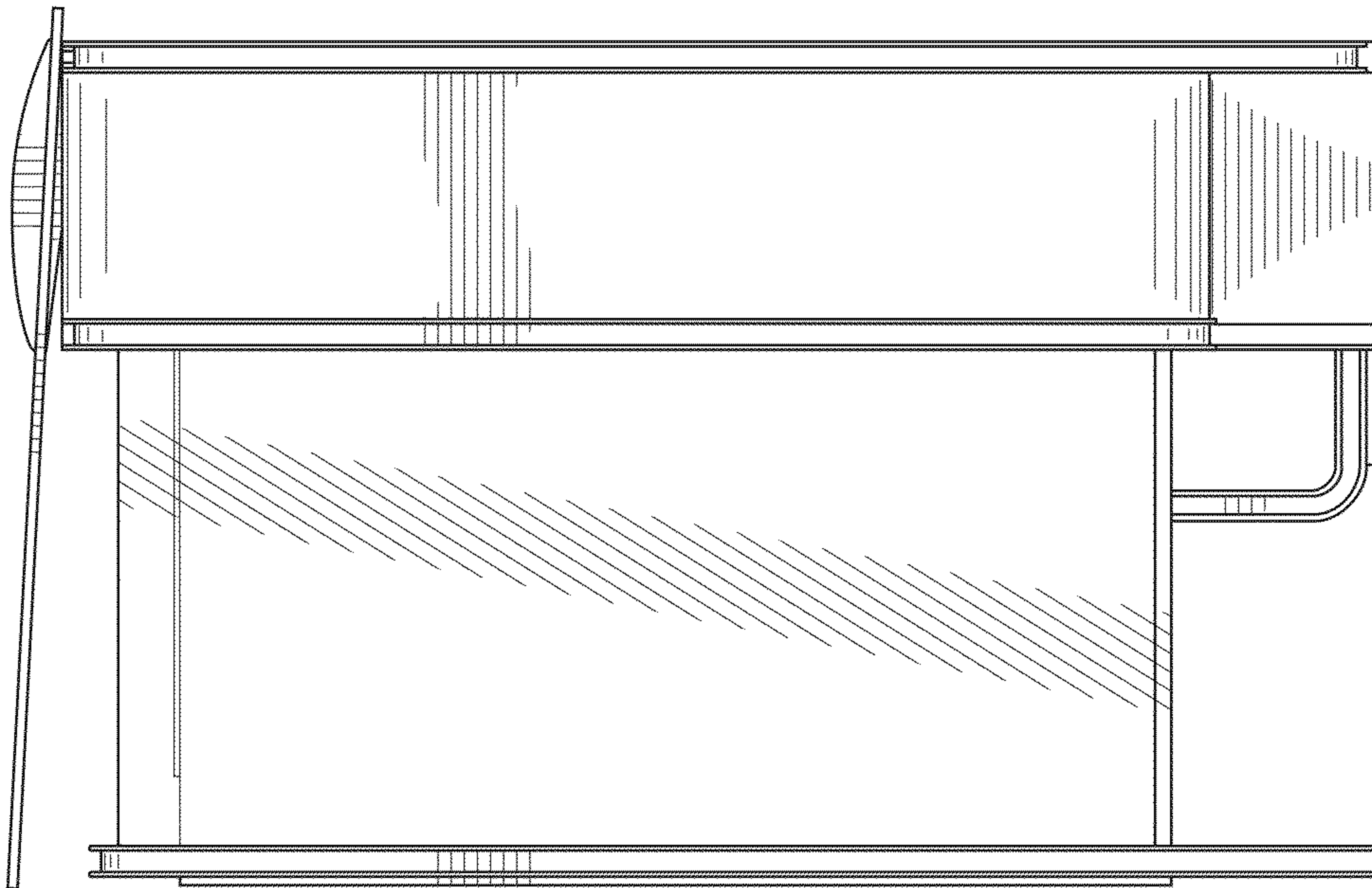

FIG. 3

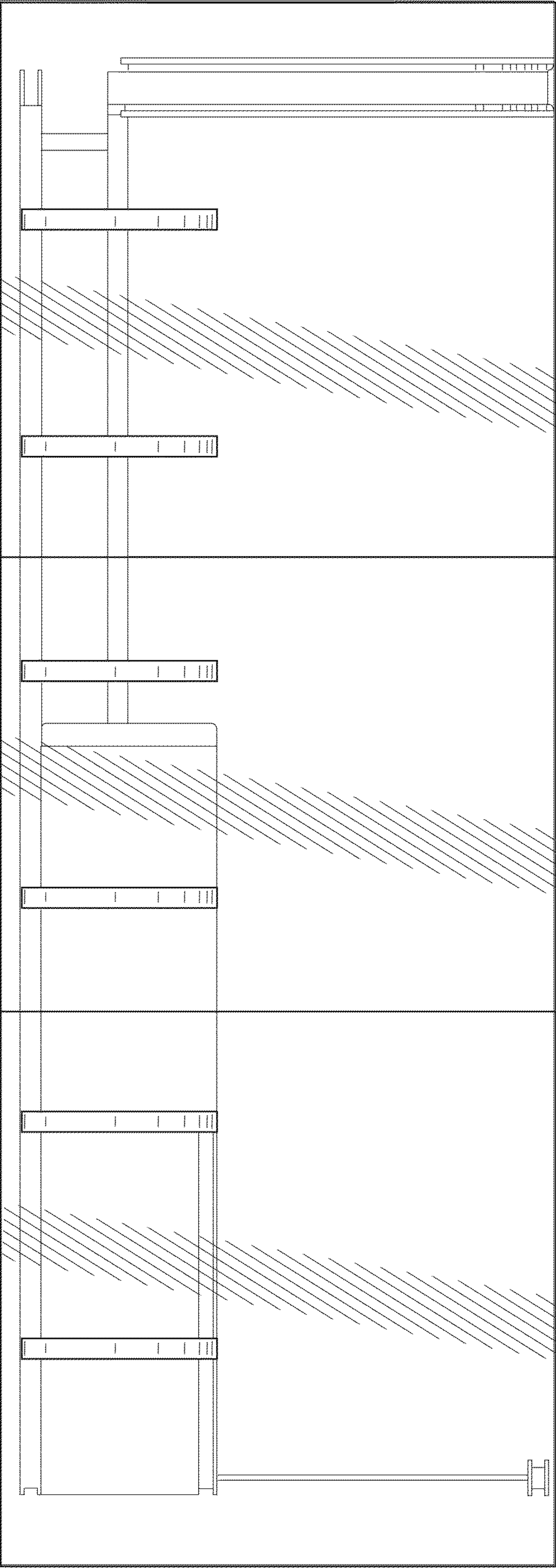

FIG. 5

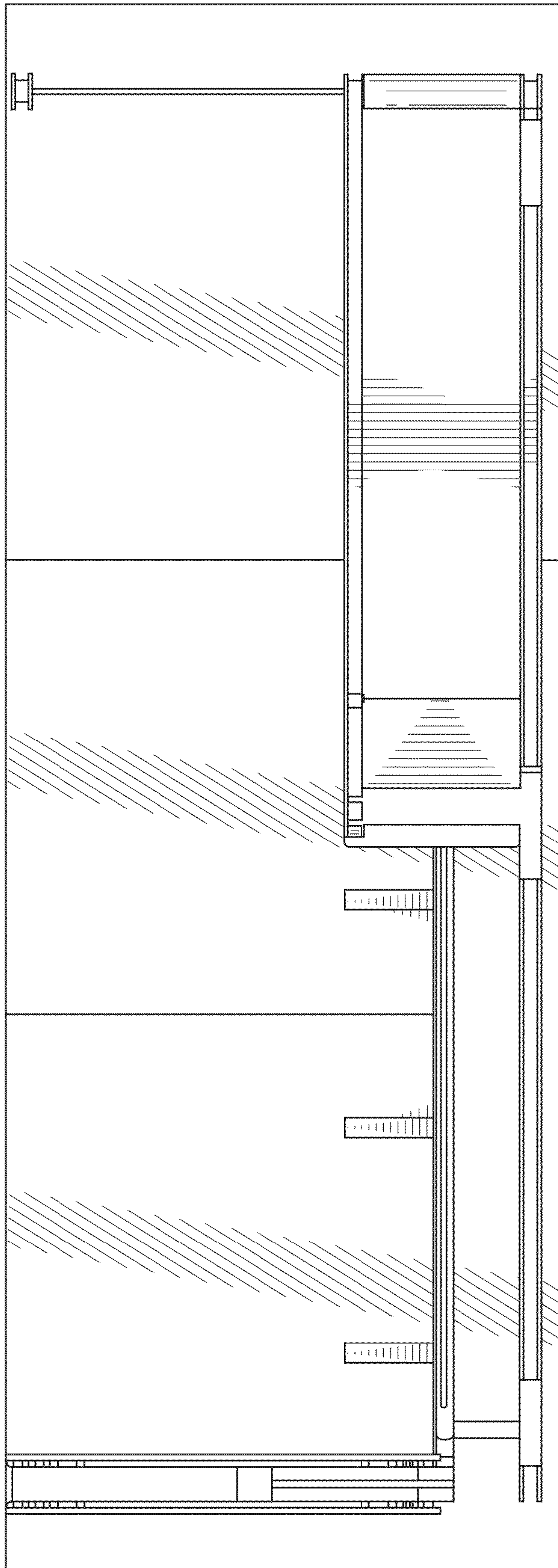

FIG. 6

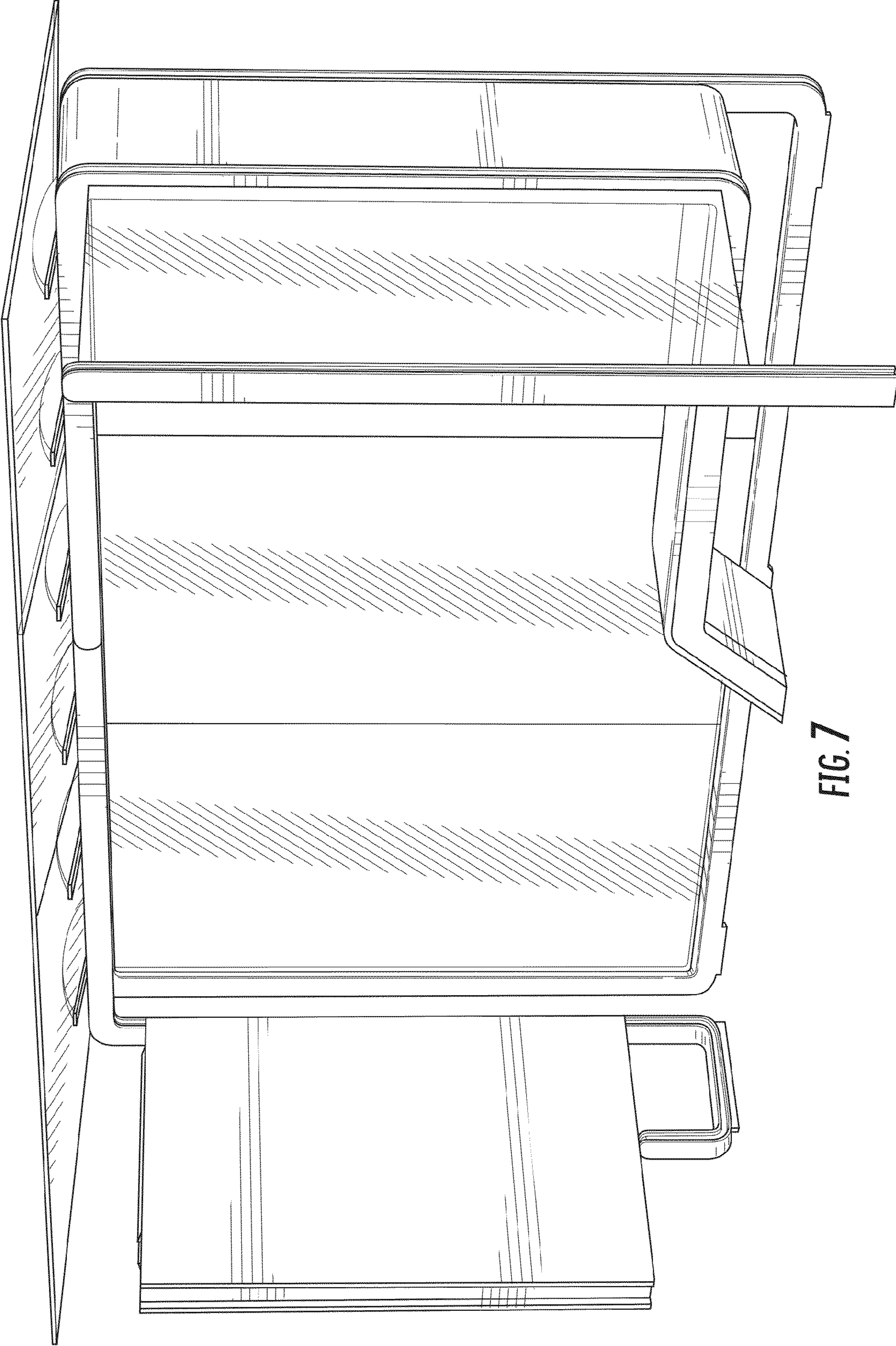

FIG. 7

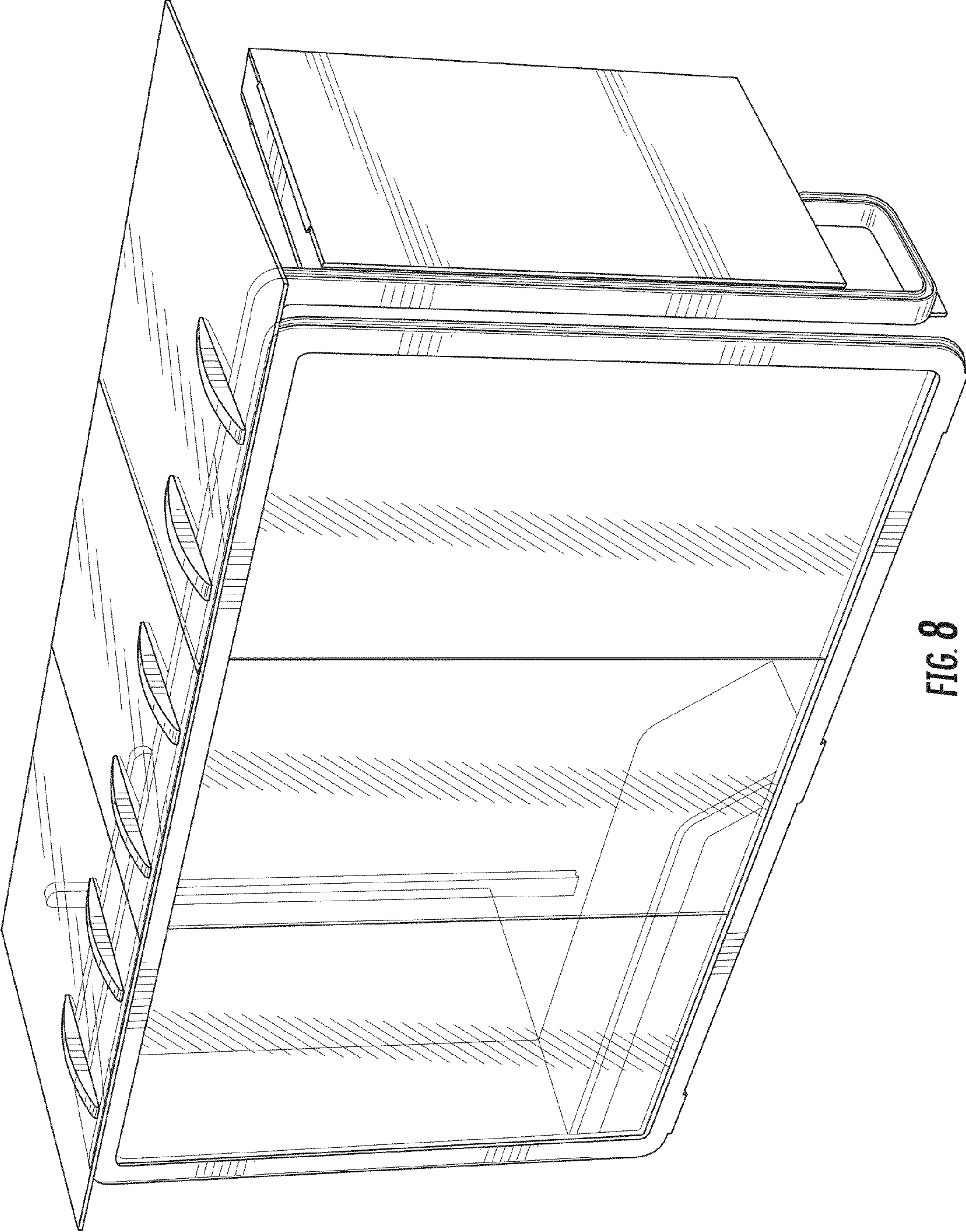

FIG. 8

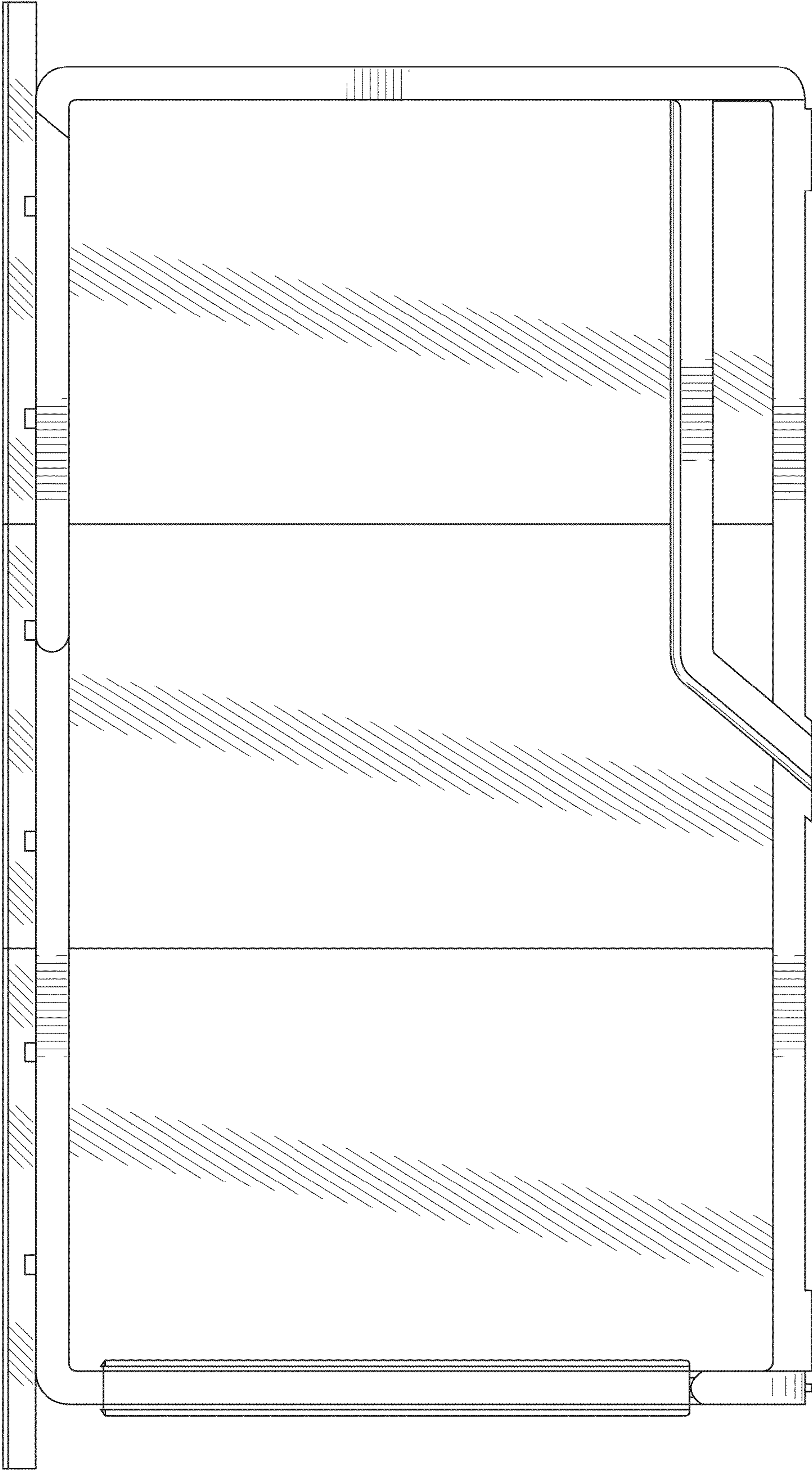

FIG. 9

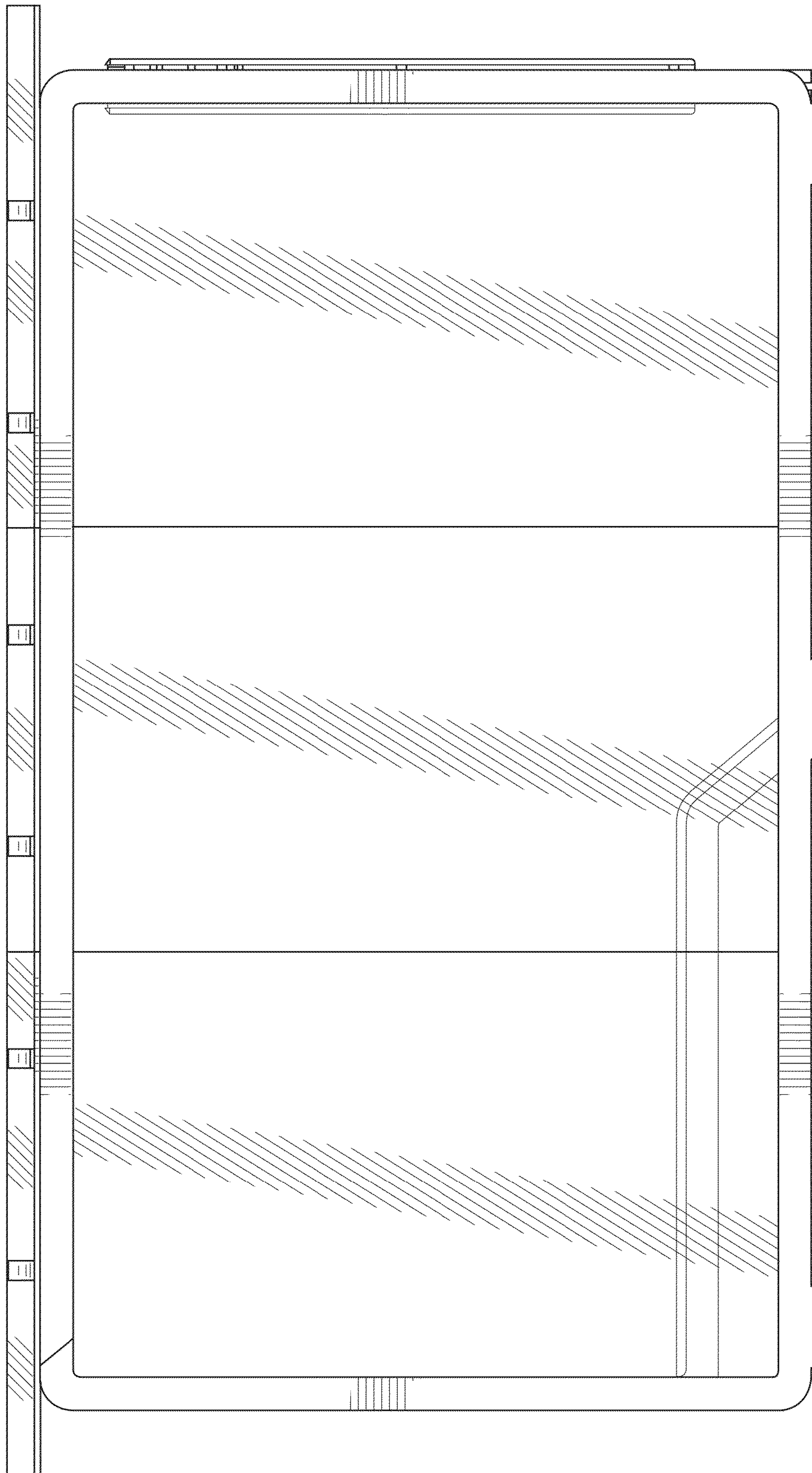

FIG. 10

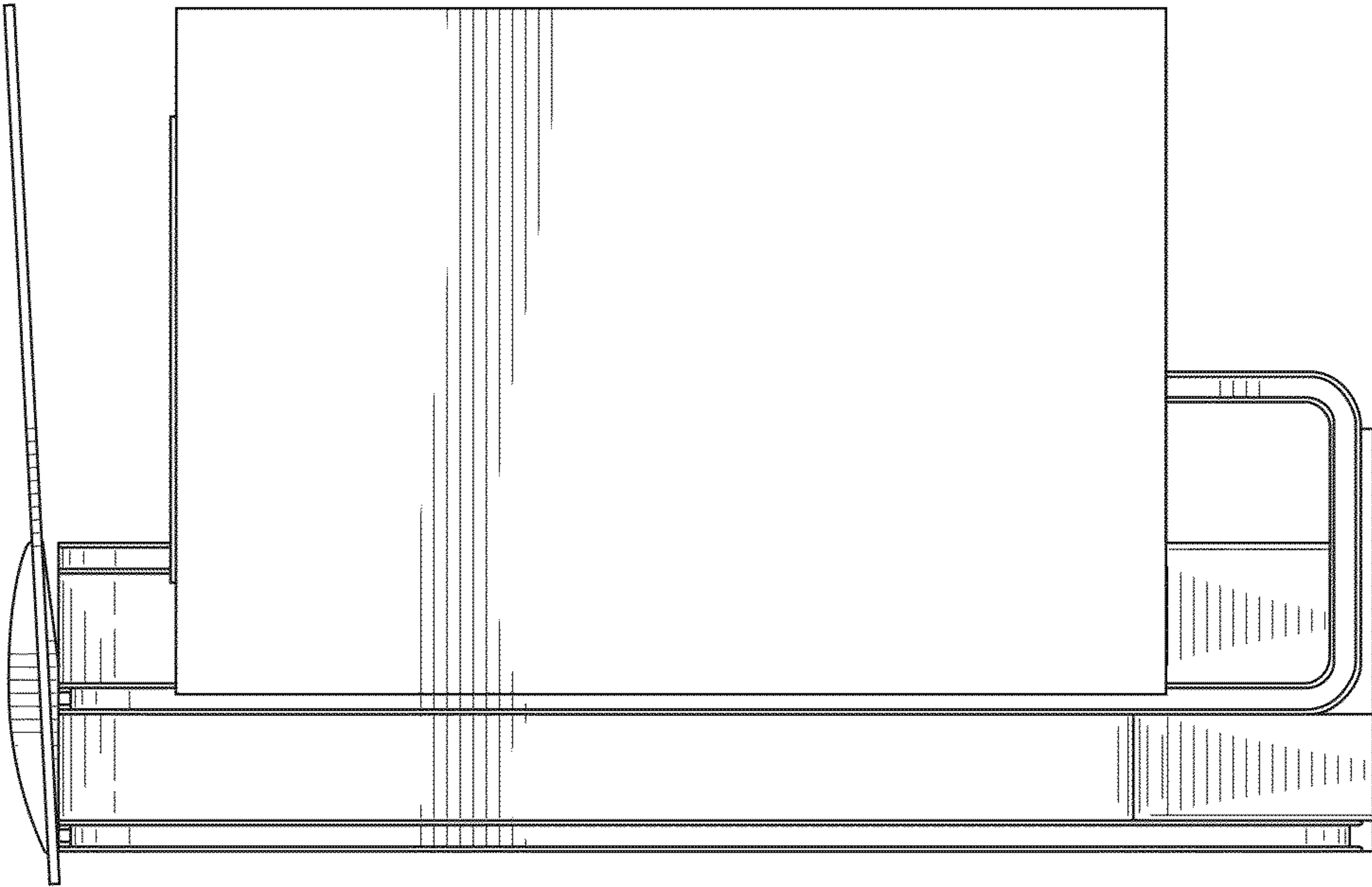

FIG. 12

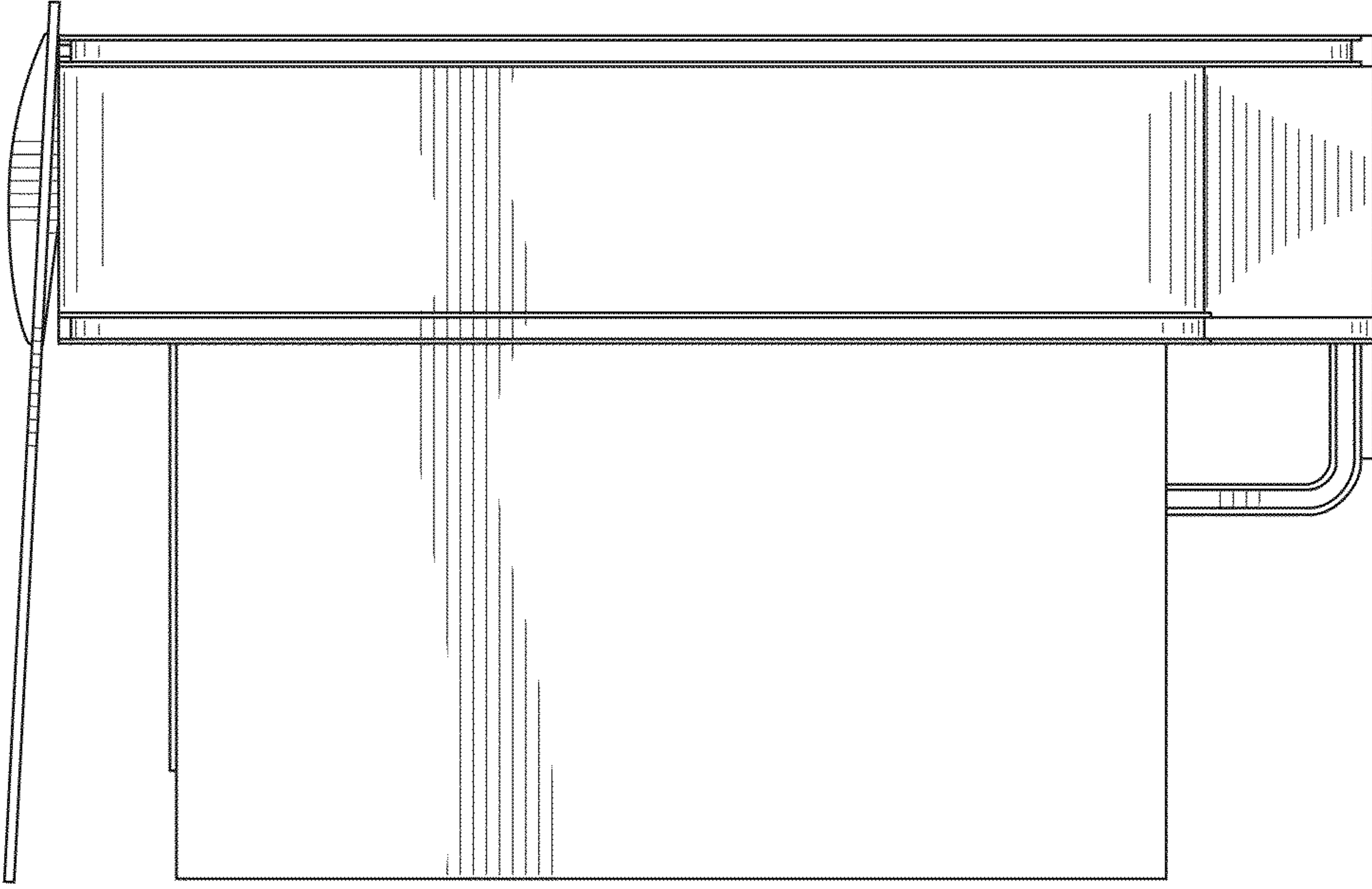

FIG. 11

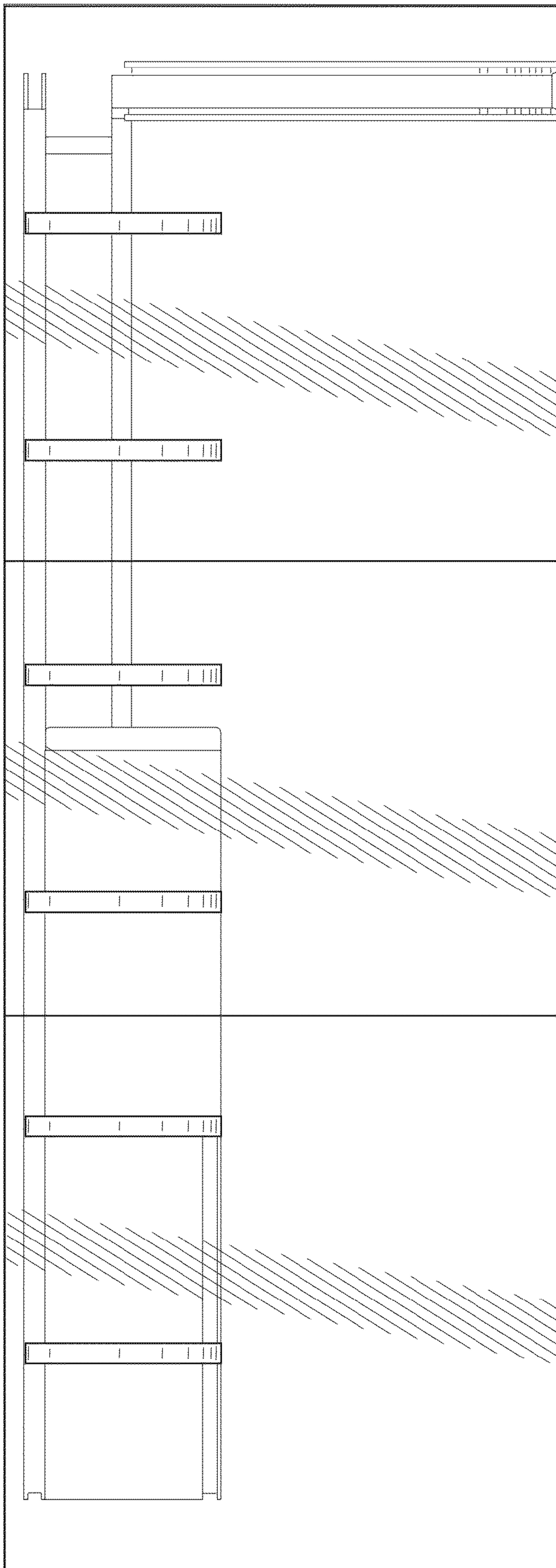

FIG. 13

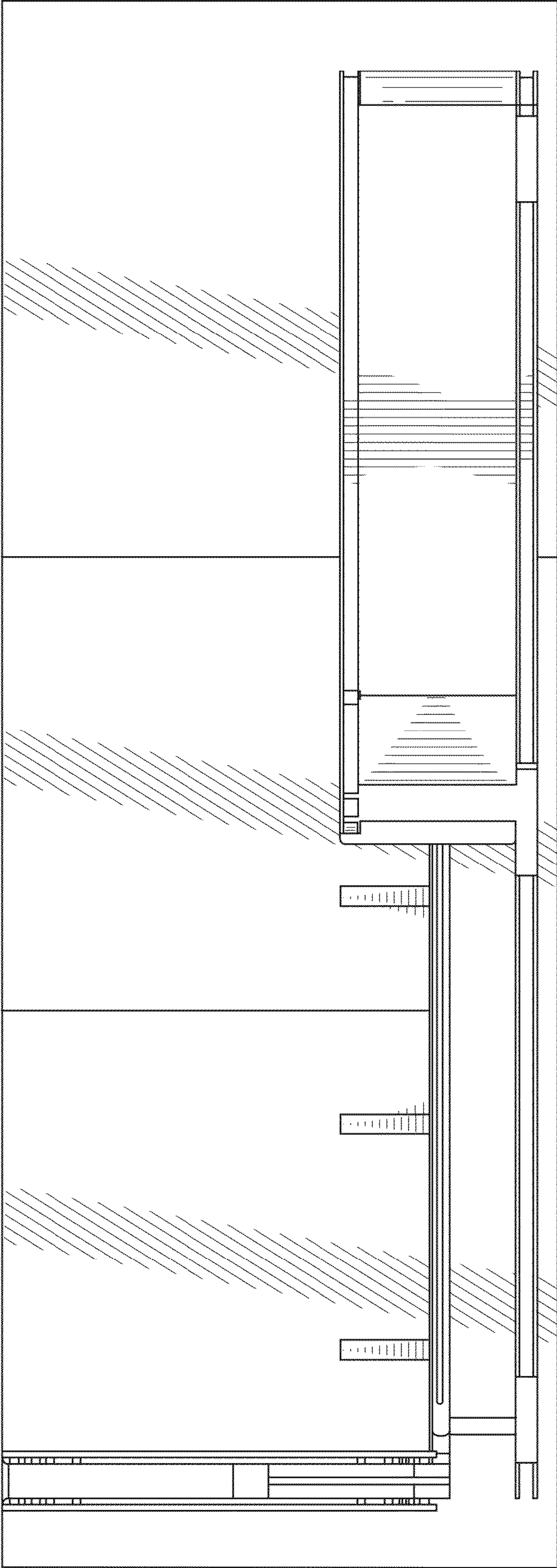

FIG. 14

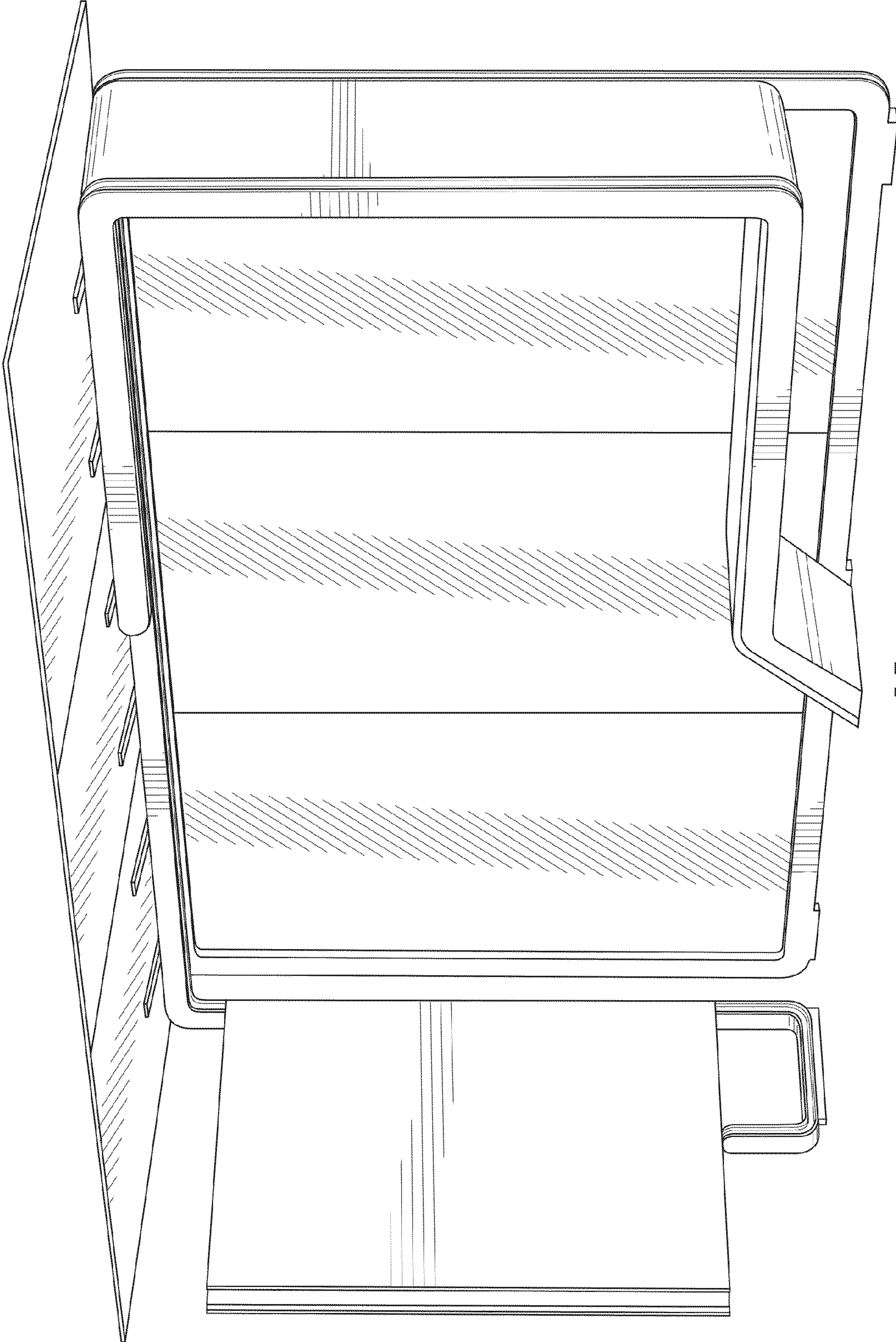

FIG. 15

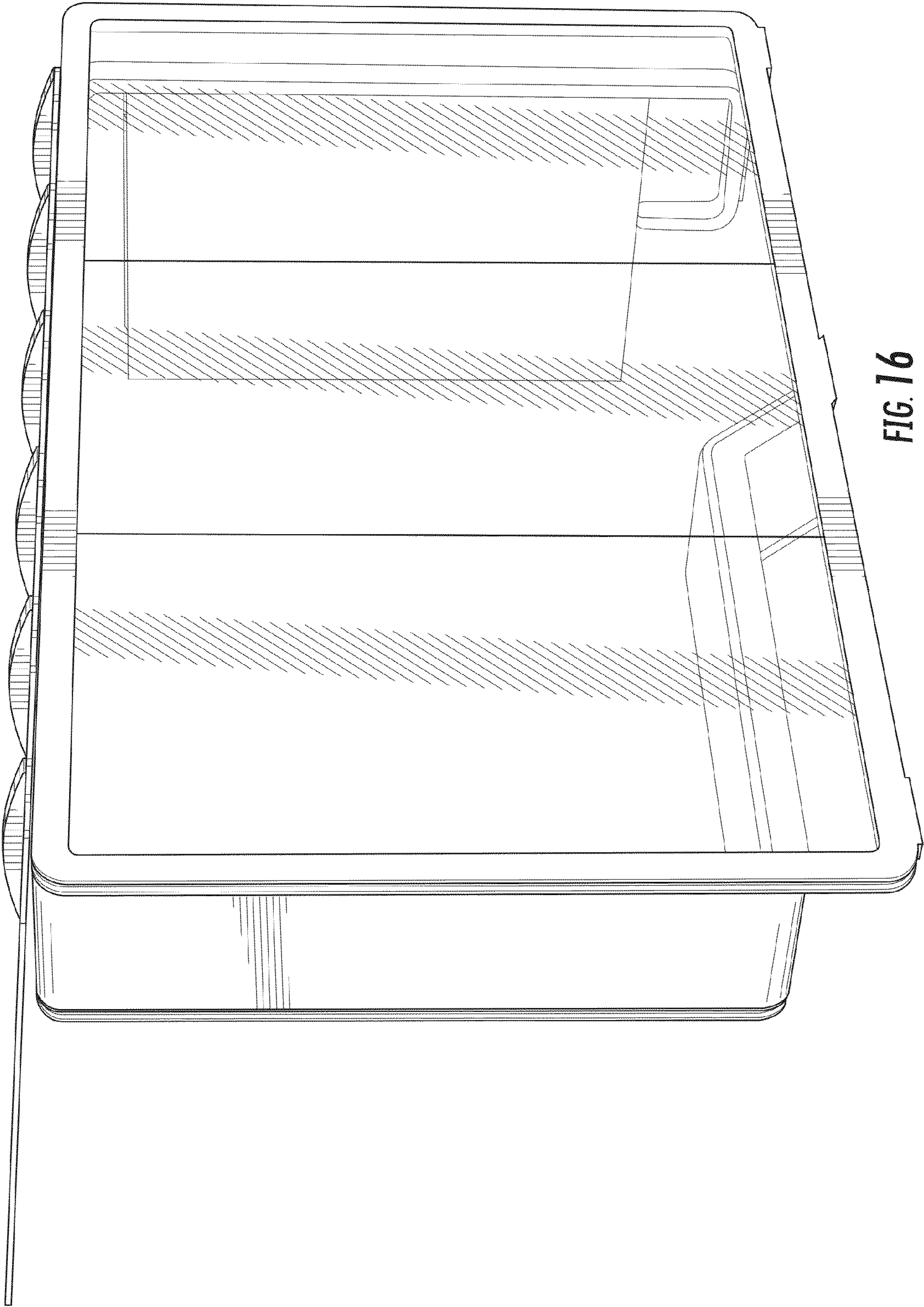

FIG. 16