



US00D740962S

(12) **United States Design Patent**
Leum

(10) **Patent No.:** **US D740,962 S**
(45) **Date of Patent:** **** Oct. 13, 2015**

- (54) **INTERLOCKING RAIL BARRIER**
- (71) Applicant: **Grant Leum**, Excelsior, MN (US)
- (72) Inventor: **Grant Leum**, Excelsior, MN (US)
- (**) Term: **14 Years**
- (21) Appl. No.: **29/472,616**
- (22) Filed: **Nov. 14, 2013**
- (51) **LOC (10) Cl.** **25-02**
- (52) **U.S. Cl.**
USPC **D25/38.1**
- (58) **Field of Classification Search**
USPC D25/38.1, 41.1, 62, 43
CPC E04G 3/26; E04G 3/265; E04G 3/34;
E04G 5/14; E04G 21/3223; E04D 15/00
See application file for complete search history.

Primary Examiner — Doris Clark
(74) *Attorney, Agent, or Firm* — Jansson Munger McKinley & Shape Ltd.

(57) **CLAIM**
I claim ornamental design for an interlocking rail barrier, as shown and described.

DESCRIPTION

FIG. 1 is a perspective view of an interlocking rail barrier; FIG. 2 is a sectional view of the interlocking rail barrier of FIG. 1 taken along line 2-2; FIG. 3 is a front perspective view of the rail barrier FIG. 1; FIG. 4 is a back perspective view of the rail barrier of FIG. 1; FIG. 5 is a back view of the rail barrier of FIG. 1; FIG. 6 is a side view of the rail barrier of FIG. 1; FIG. 7 is a top elevation view of an interlocking rail barrier. FIG. 8 is a bottom elevation view of an interlocking rail barrier. FIG. 9 is a front view of the rail barrier of FIG. 1; and, FIG. 10 is a perspective view of two rail barriers of FIG. 1. The dashed lines are provided for illustrative purposes only and form no part of the claimed design.

- (56) **References Cited**
U.S. PATENT DOCUMENTS
3,740,022 A * 6/1973 DiGiovanni E04F 11/1812
256/24
6,233,894 B1 * 5/2001 Abney E04D 15/06
52/506.01
D519,646 S * 4/2006 Wilmotte D25/38.1
D725,792 S * 3/2015 Cullen et al. D25/38.1

* cited by examiner

1 Claim, 7 Drawing Sheets

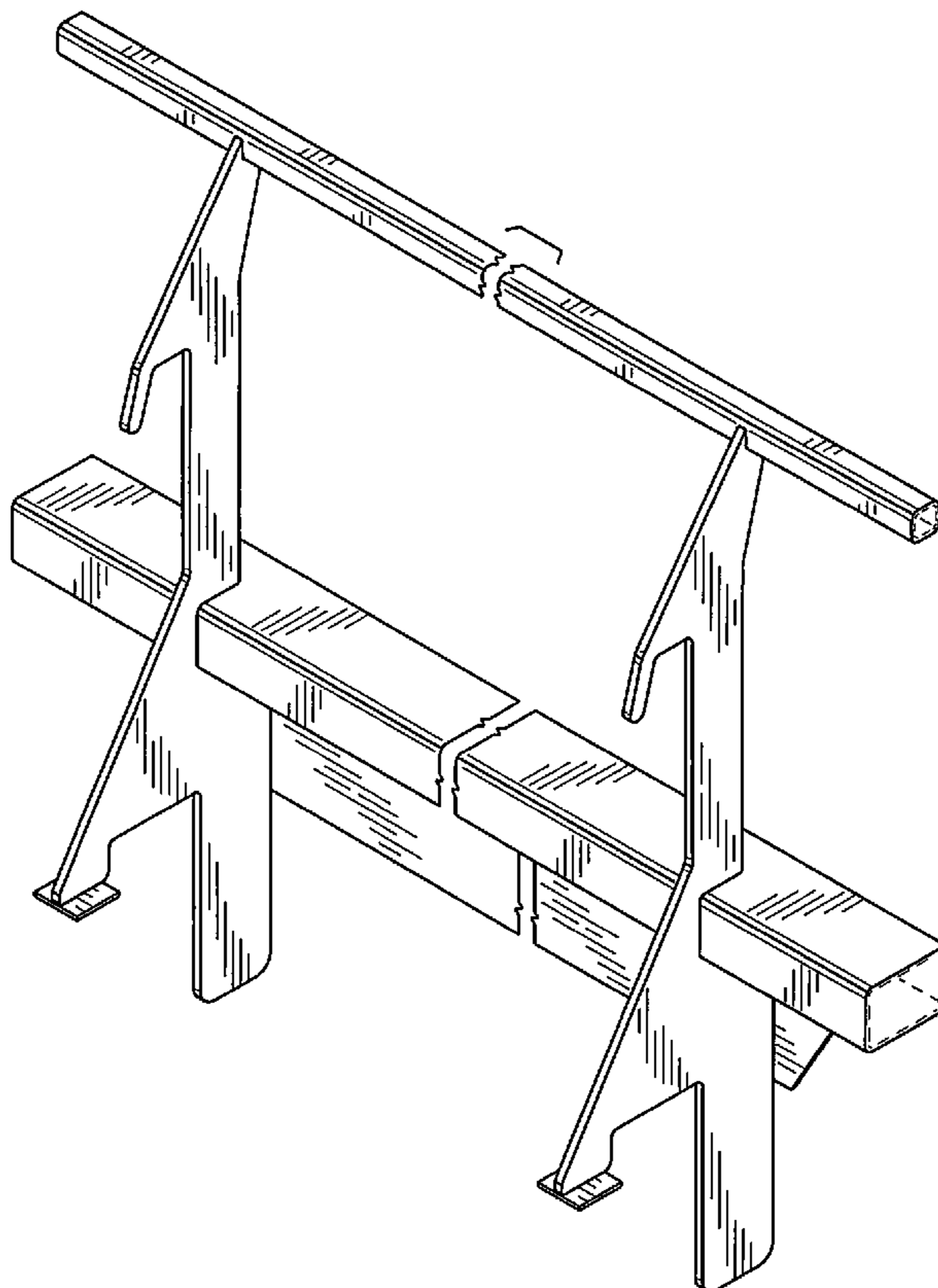

FIG. 1

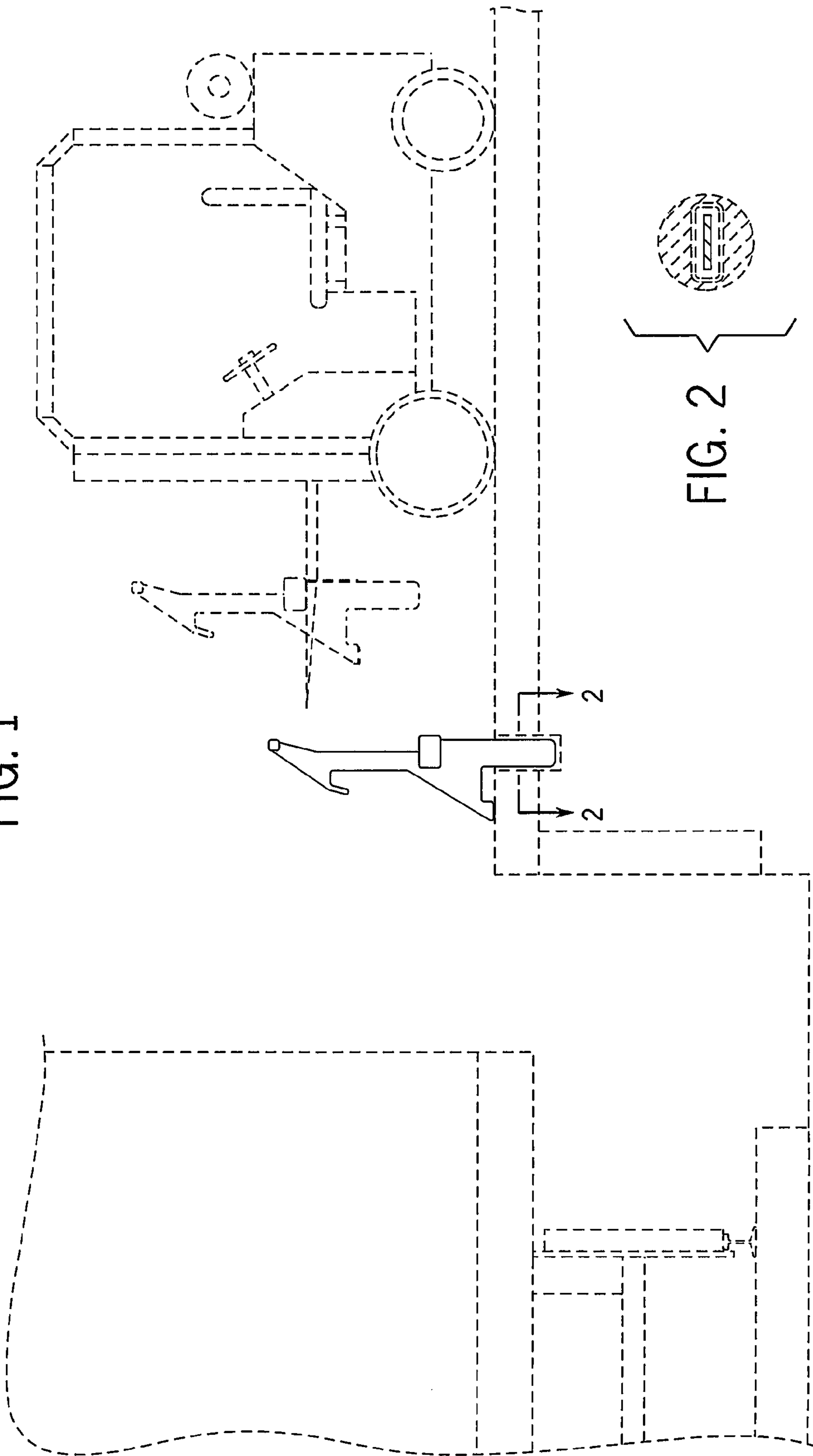
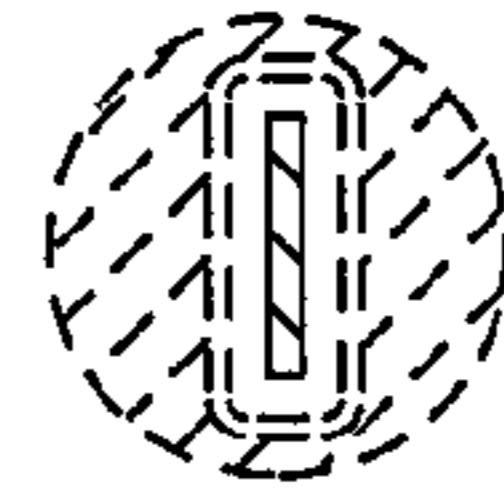

FIG. 2



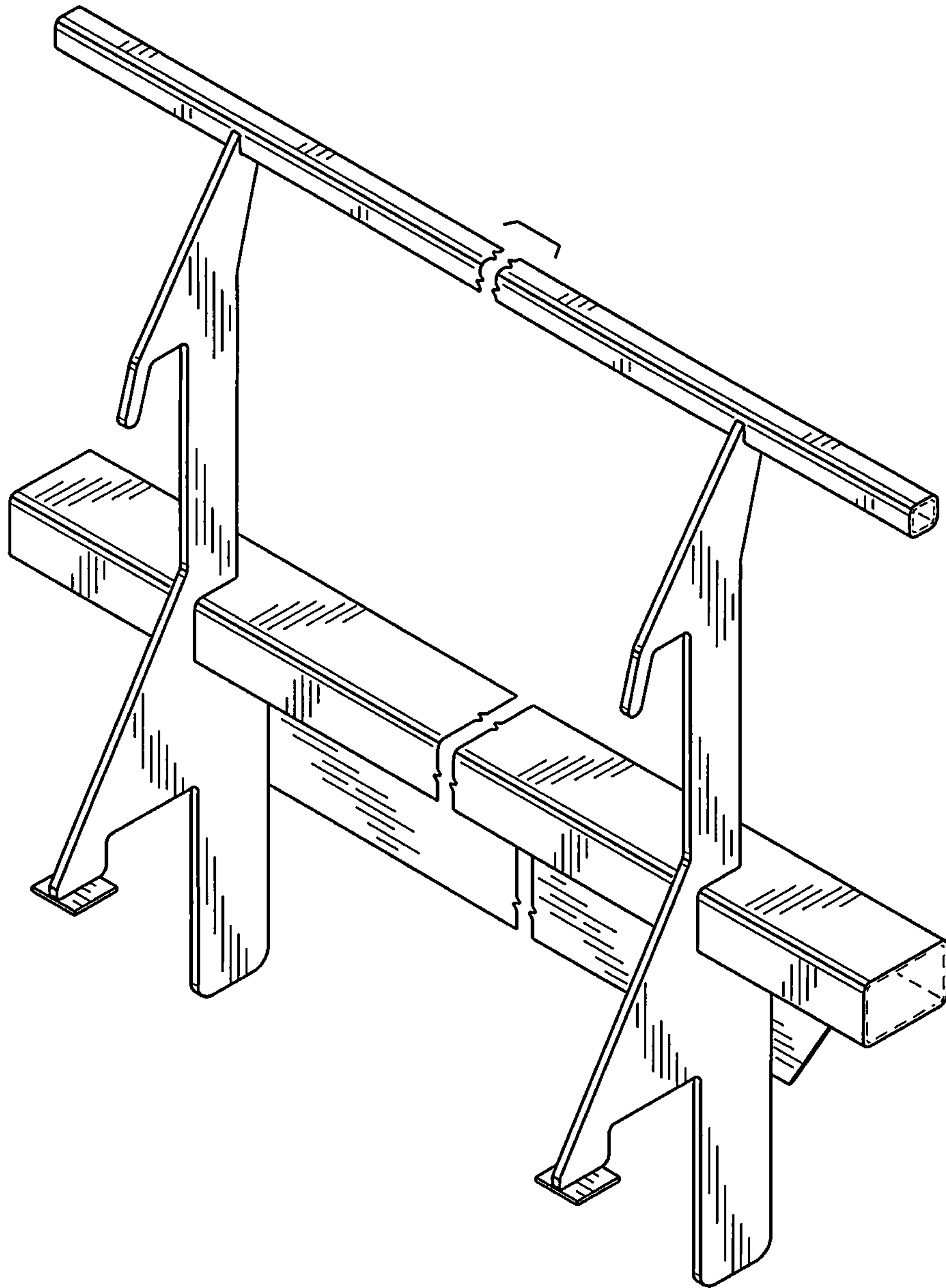

FIG. 3

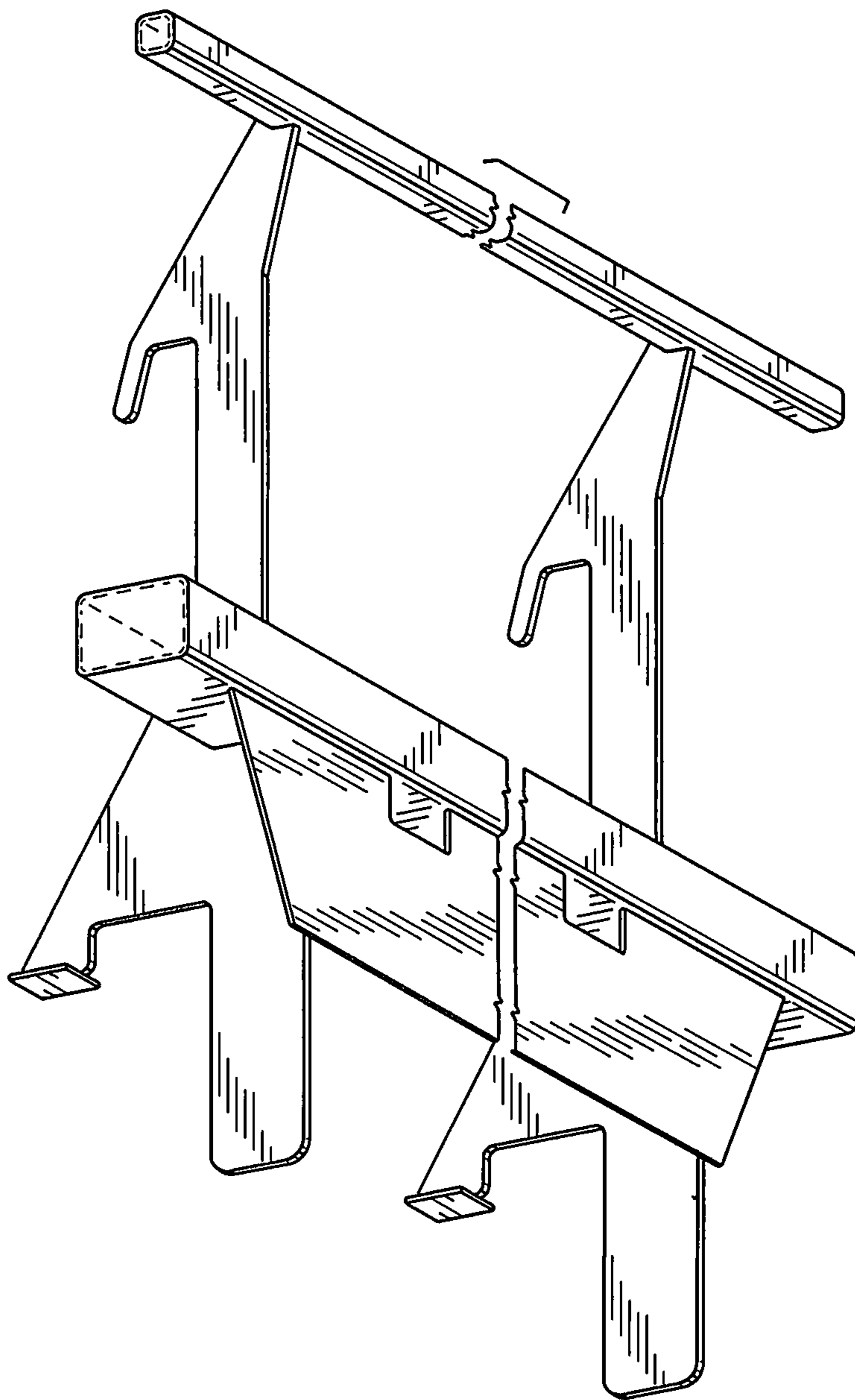

FIG. 4

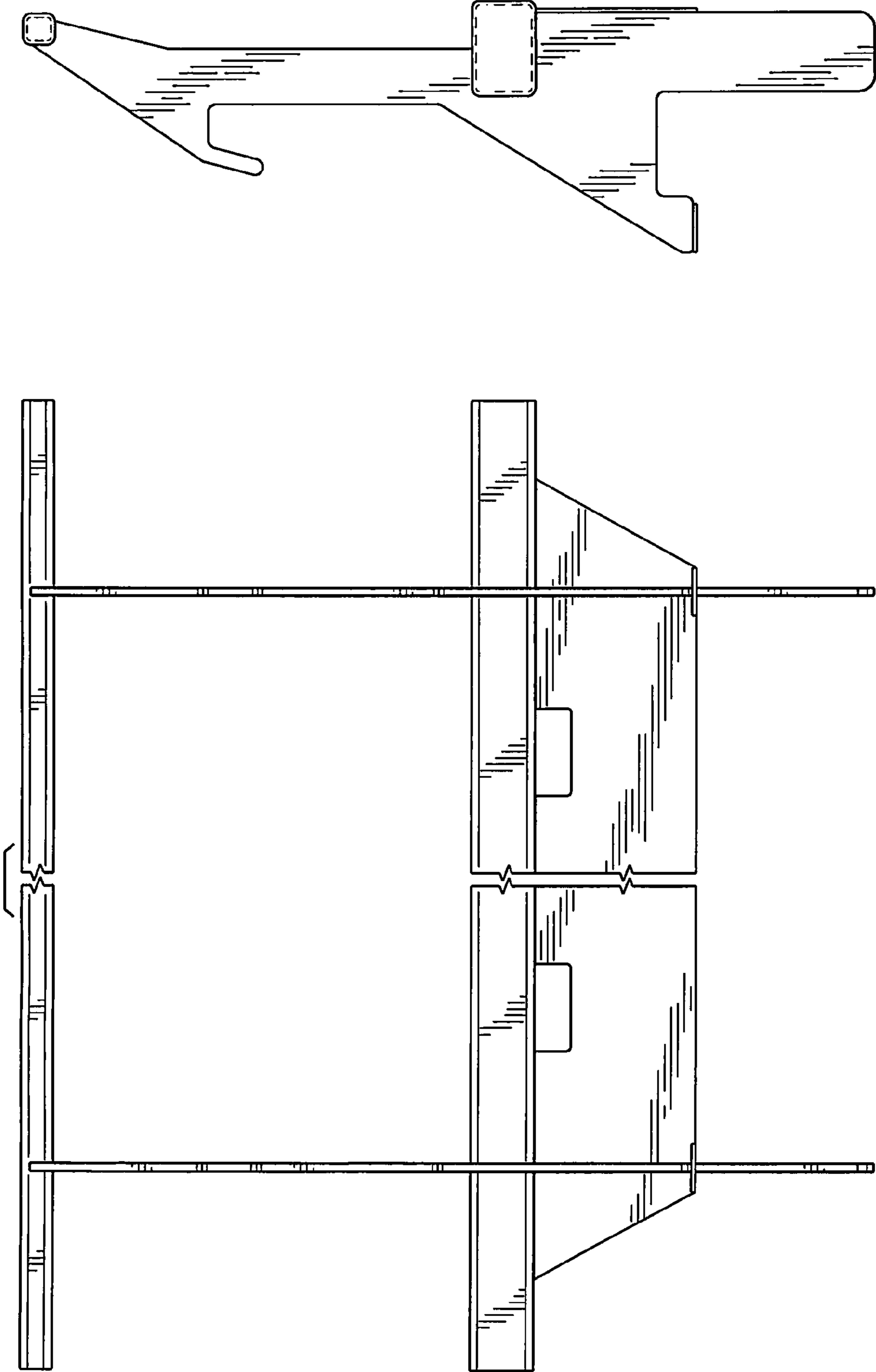

FIG. 6

FIG. 5

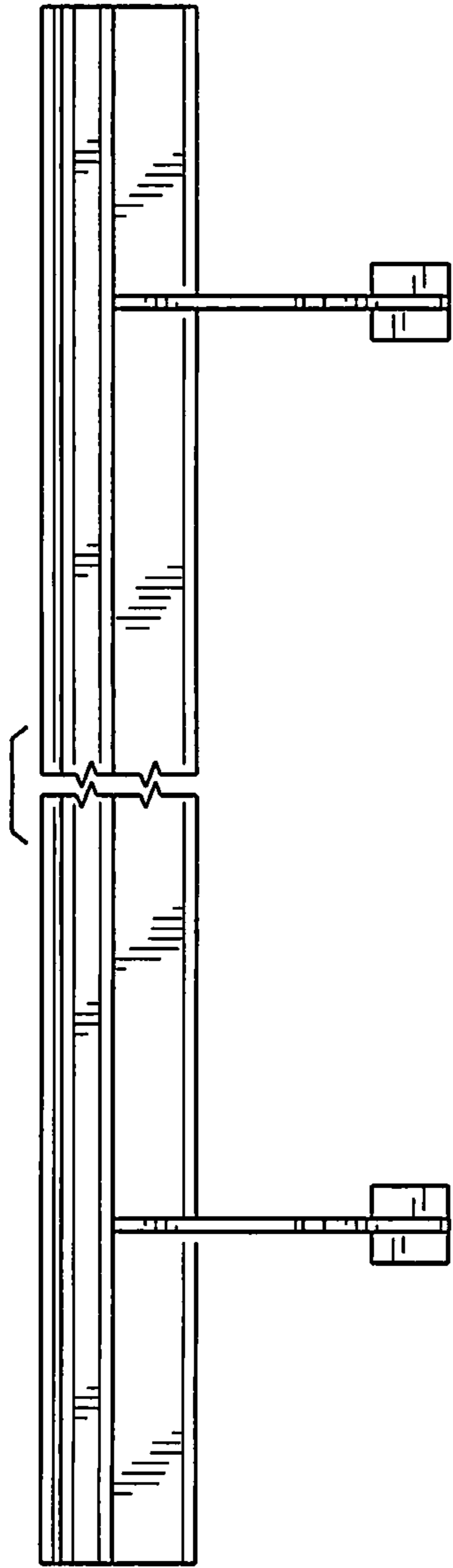

FIG. 7

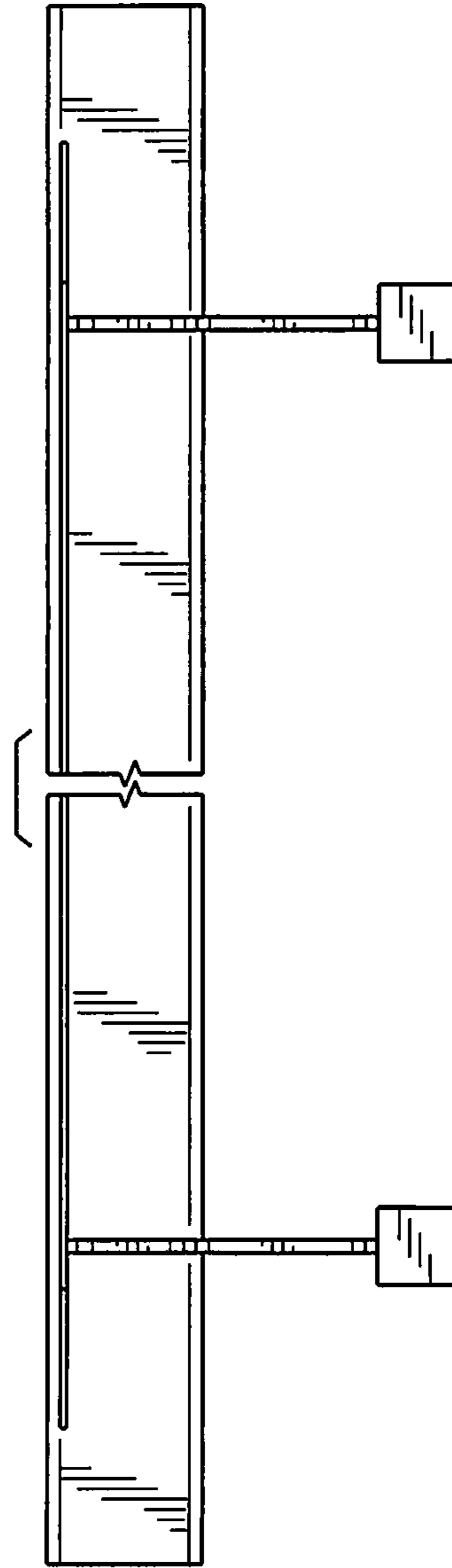

FIG. 8

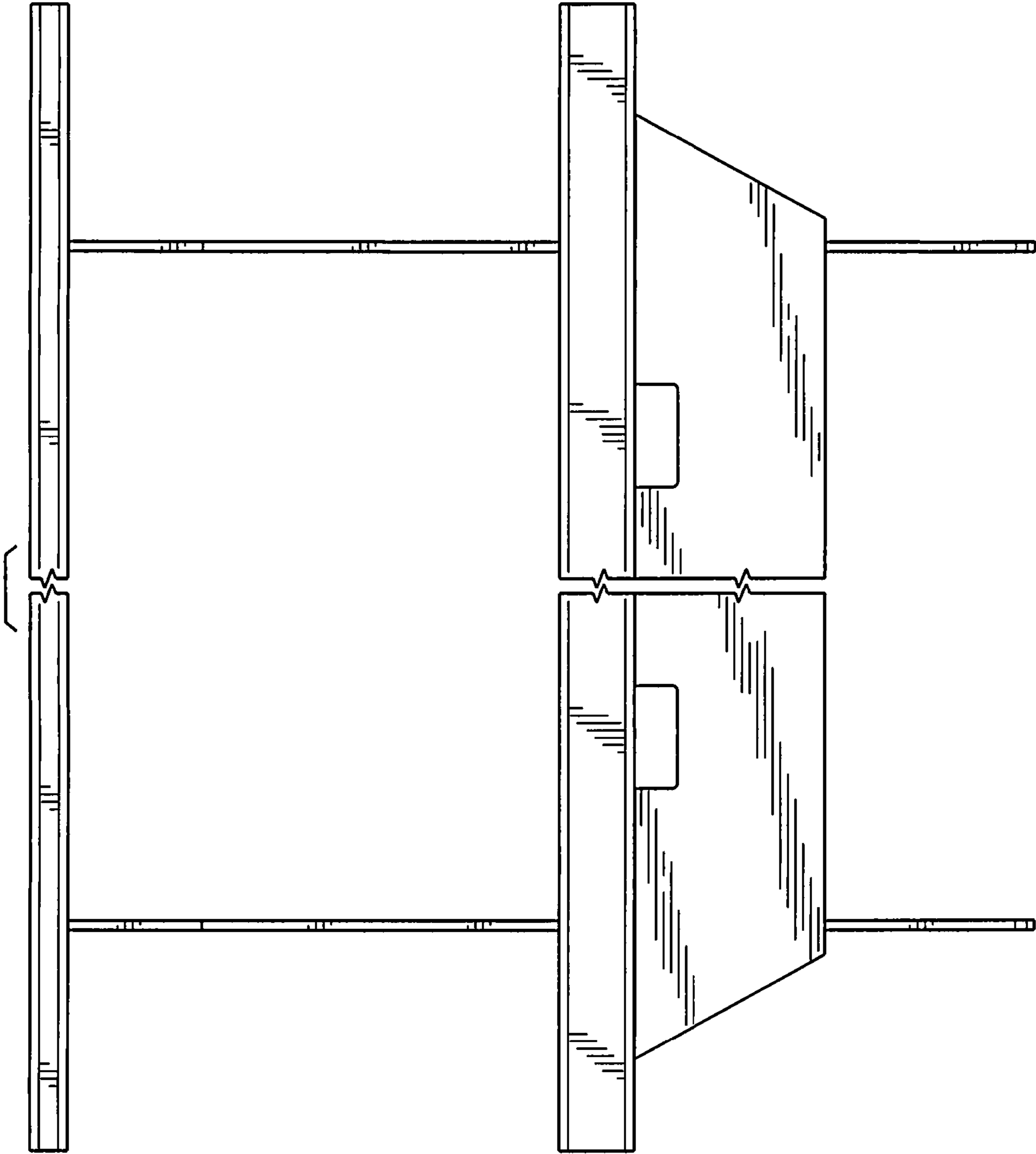

FIG. 9

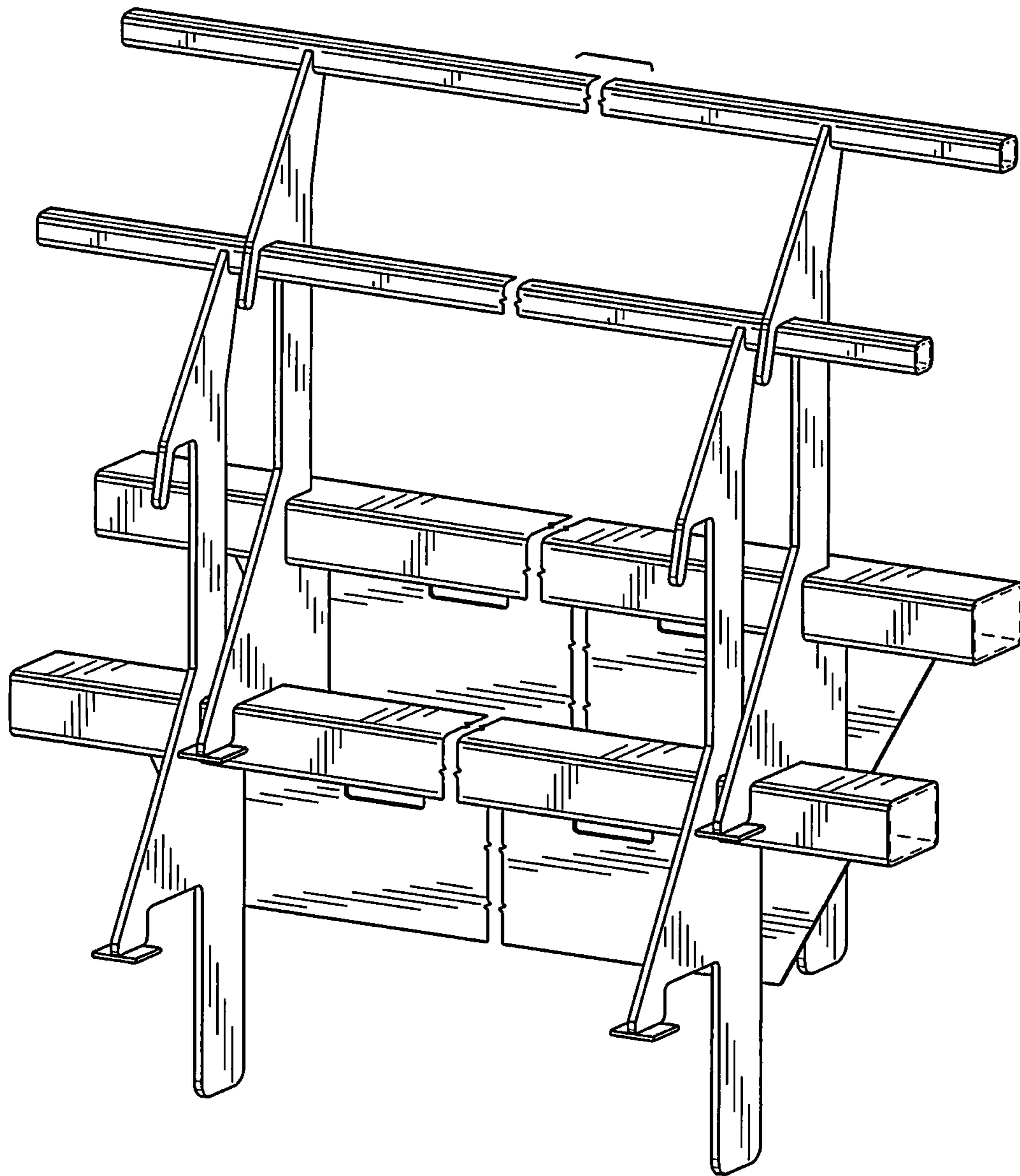

FIG. 10