



US00D740828S

(12) **United States Design Patent**  
**Bucsa**

(10) **Patent No.:** **US D740,828 S**  
(45) **Date of Patent:** **\*\* Oct. 13, 2015**

- (54) **ELECTRONIC DEVICE**
- (71) Applicant: **Doru Ioan Bucsa**, Oakville (CA)
- (72) Inventor: **Doru Ioan Bucsa**, Oakville (CA)
- (73) Assignee: **METRONIC TECHNOLOGIES CORPORATION**
- (\*\*) Term: **14 Years**
- (21) Appl. No.: **29/471,095**
- (22) Filed: **Oct. 28, 2013**
- (51) **LOC (10) Cl.** ..... **14-02**
- (52) **U.S. Cl.**  
USPC ..... **D14/433**
- (58) **Field of Classification Search**  
USPC ..... D14/356, 432-434, 453, 454, 511,  
D14/203.8, 209.1, 238.1, 240, 125;  
439/638, 928, 105, 502; 710/303, 304;  
361/679.41, 679.55, 679.56; D13/110,  
D13/133, 146  
CPC ..... G06K 19/005; G06K 19/07732; H05K  
5/0278; G09F 23/10  
See application file for complete search history.

D673,564 S *	1/2013	Milliff .....	D14/358
D677,623 S *	3/2013	Fitch et al. ....	D13/108
D678,286 S *	3/2013	Cheng .....	D14/433
D684,916 S *	6/2013	Ashida et al. ....	D12/332
D687,023 S *	7/2013	Jung et al. ....	D14/242
D688,198 S *	8/2013	Takeshita et al. ....	D13/103
D710,341 S *	8/2014	Cheng .....	D14/240
D716,304 S *	10/2014	Orthey .....	D14/420
D720,755 S *	1/2015	Nokuo .....	D14/433

\* cited by examiner

*Primary Examiner* — Austin Murphy

(57) **CLAIM**  
The ornamental design for an electronic device, as shown and described.

**DESCRIPTION**

FIG. 1 is a side perspective view for the first embodiment of an electronic device, in accordance with the present invention;  
 FIG. 2 is a front view thereof;  
 FIG. 3 is a rear view thereof;  
 FIG. 4 is a left side thereof;  
 FIG. 5 is a right side thereof;  
 FIG. 6 is a top side thereof;  
 FIG. 7 is a bottom side thereof;  
 FIG. 8 is a side perspective view for the second embodiment of an electronic device, in accordance with the present invention;  
 FIG. 9 is a front view thereof;  
 FIG. 10 is a rear view thereof;  
 FIG. 11 is a left side thereof;  
 FIG. 12 is a right side thereof;  
 FIG. 13 is a top side thereof; and,  
 FIG. 14 is a bottom side thereof.

**1 Claim, 4 Drawing Sheets**

- (56) **References Cited**  
U.S. PATENT DOCUMENTS
- |              |         |                       |           |
|--------------|---------|-----------------------|-----------|
| D441,735 S * | 5/2001  | Katayama .....        | D14/203.7 |
| D452,863 S * | 1/2002  | Madsen et al. ....    | D14/433   |
| D590,769 S * | 4/2009  | Tatehata et al. ....  | D13/103   |
| D592,130 S * | 5/2009  | Tatehata et al. ....  | D13/103   |
| D604,725 S * | 11/2009 | Chen .....            | D14/240   |
| D626,126 S * | 10/2010 | Park .....            | D14/365   |
| D638,385 S * | 5/2011  | Wong .....            | D14/125   |
| D644,988 S * | 9/2011  | Finney et al. ....    | D13/103   |
| D648,690 S * | 11/2011 | Snodgrass et al. .... | D14/125   |

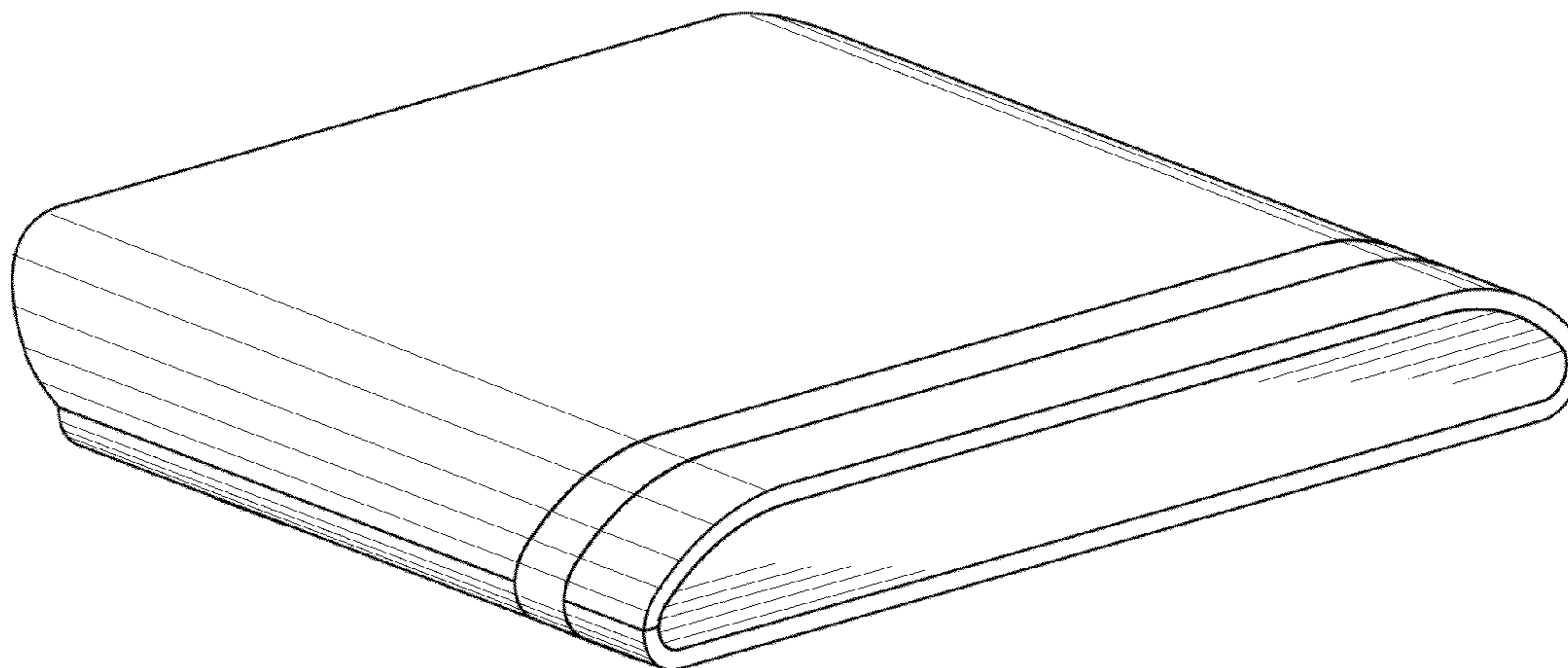

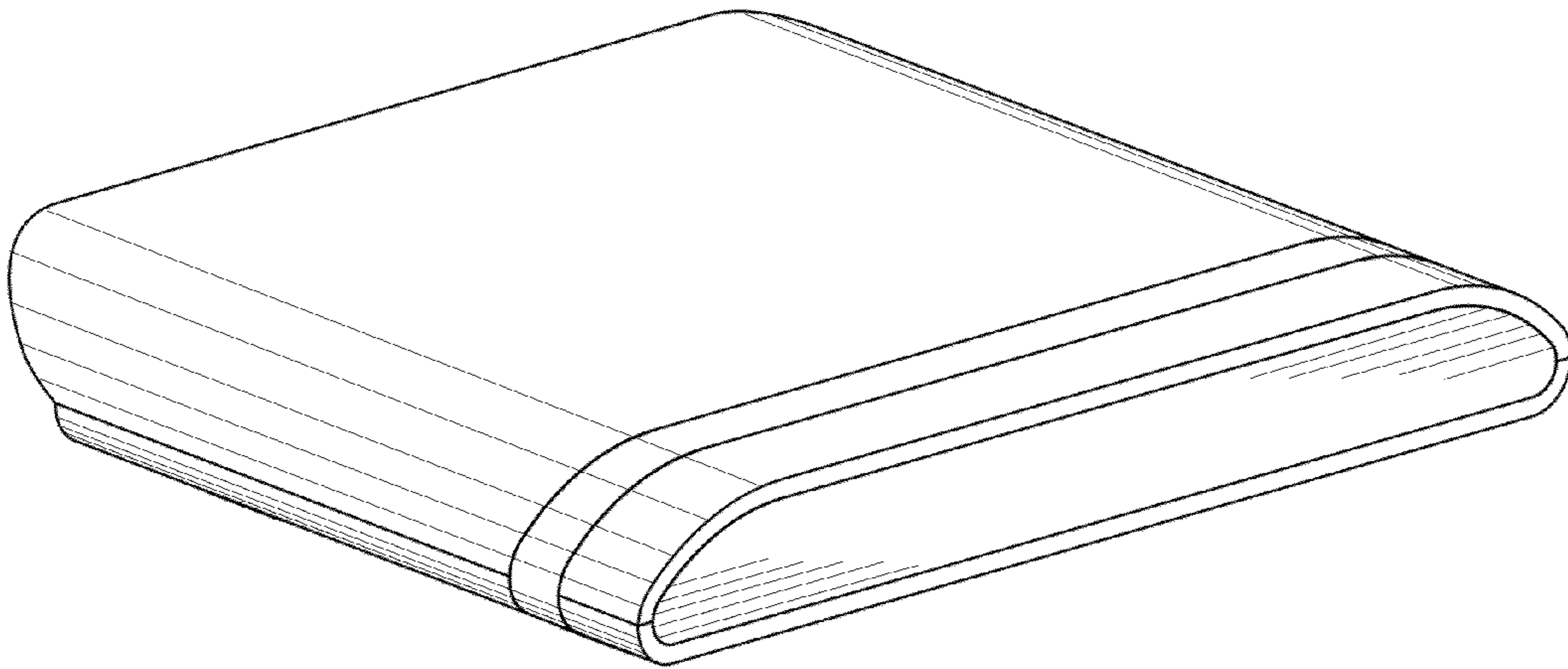

FIG. 1

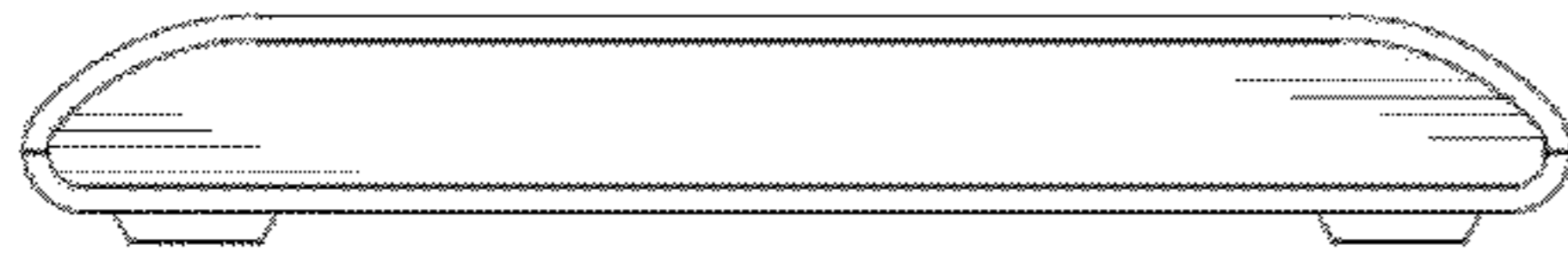

FIG. 2

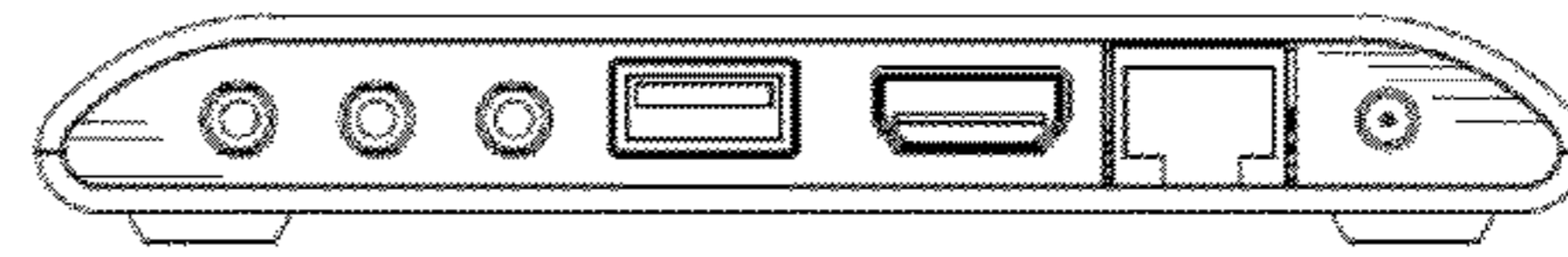

FIG. 3

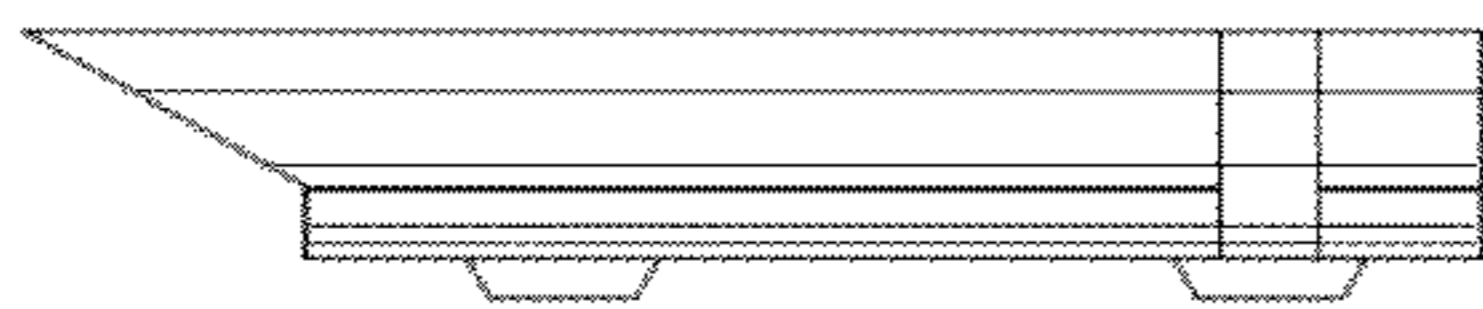

FIG. 4

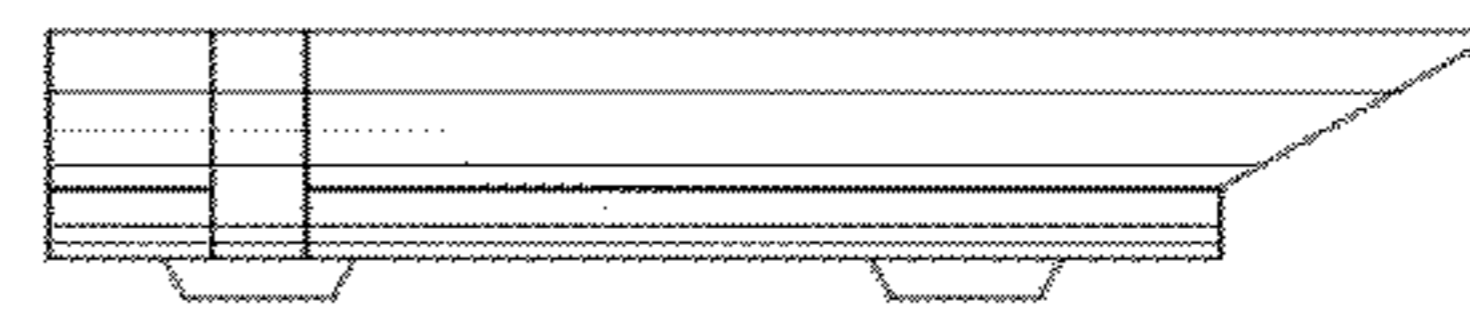

FIG. 5

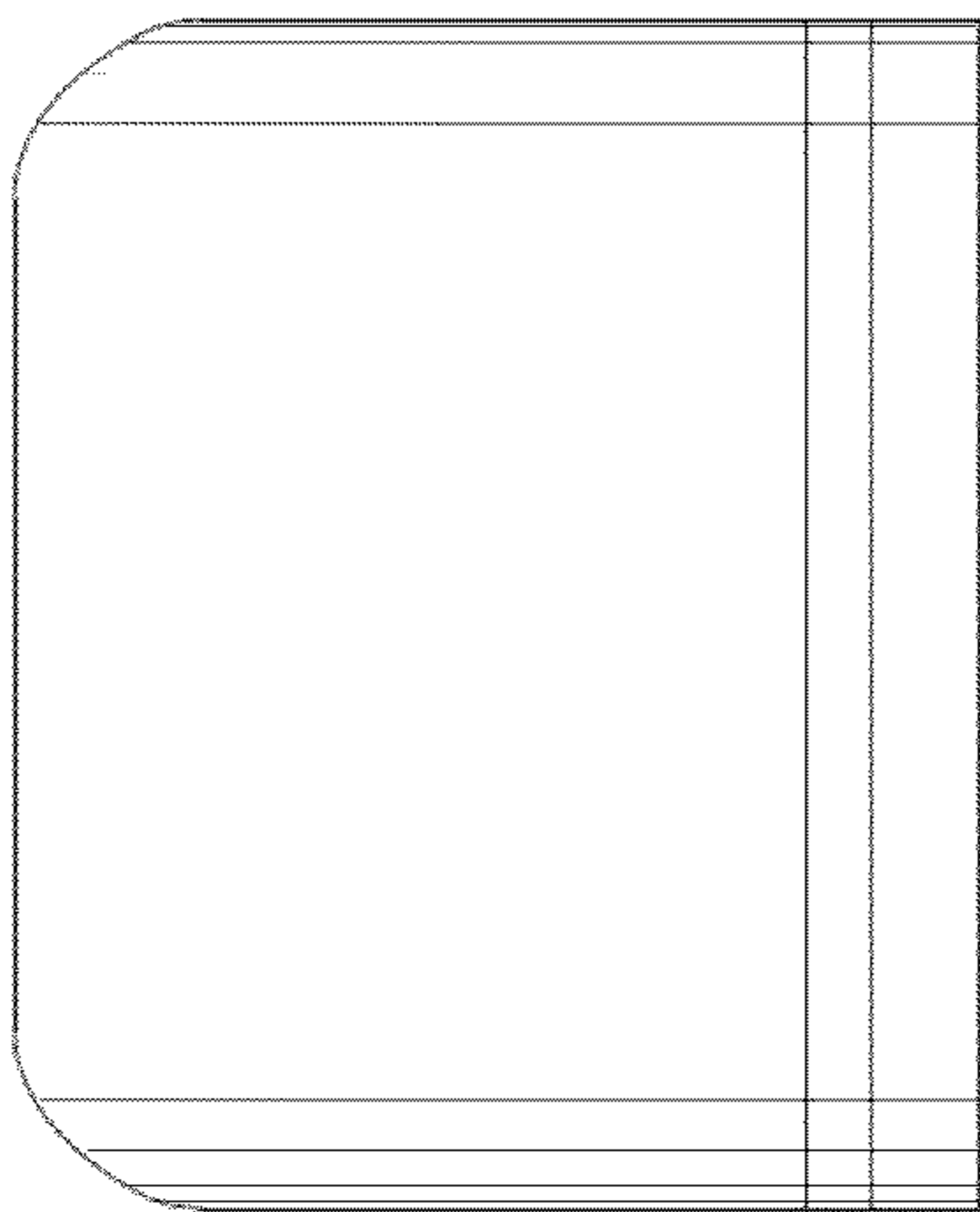

FIG. 6

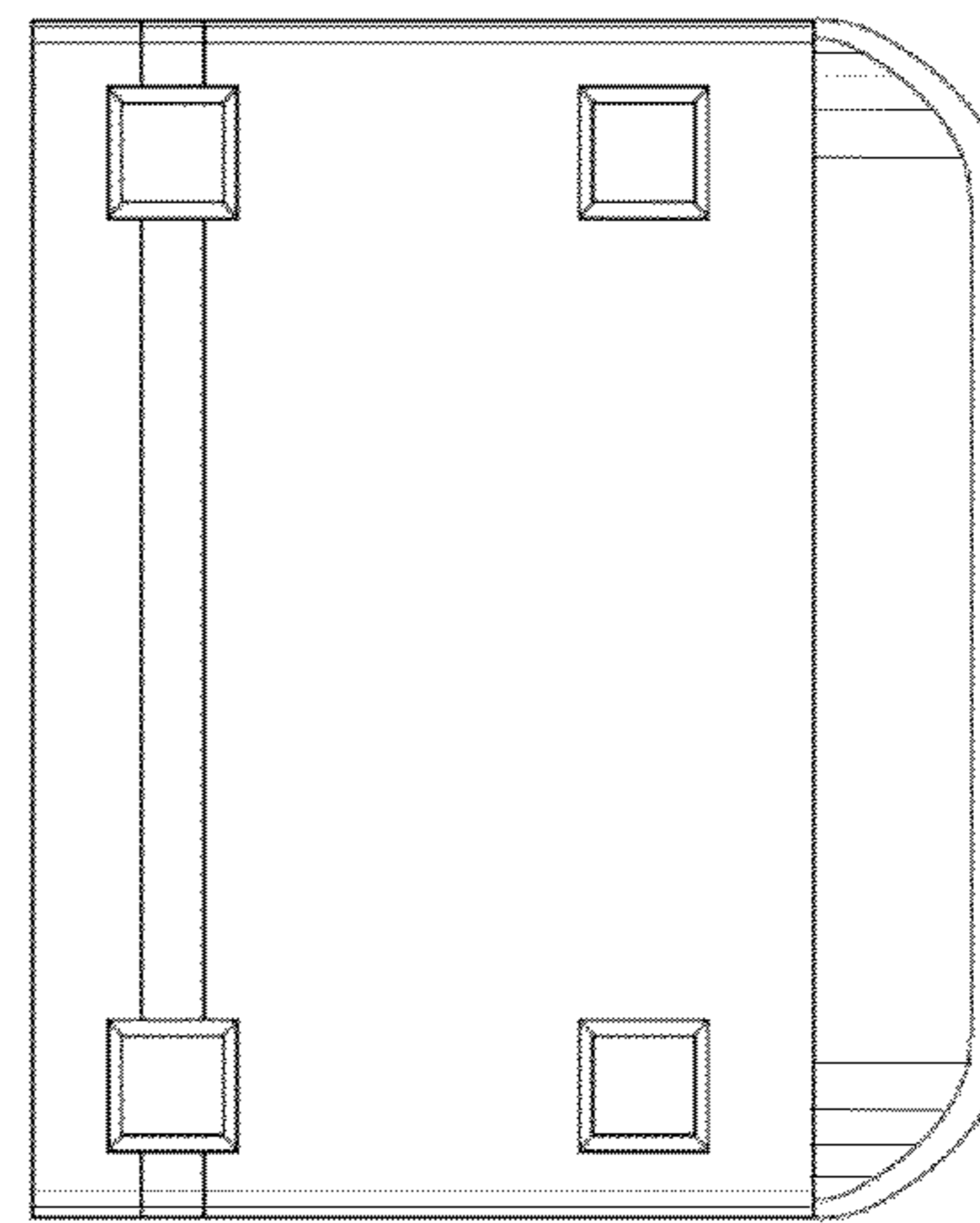

FIG. 7

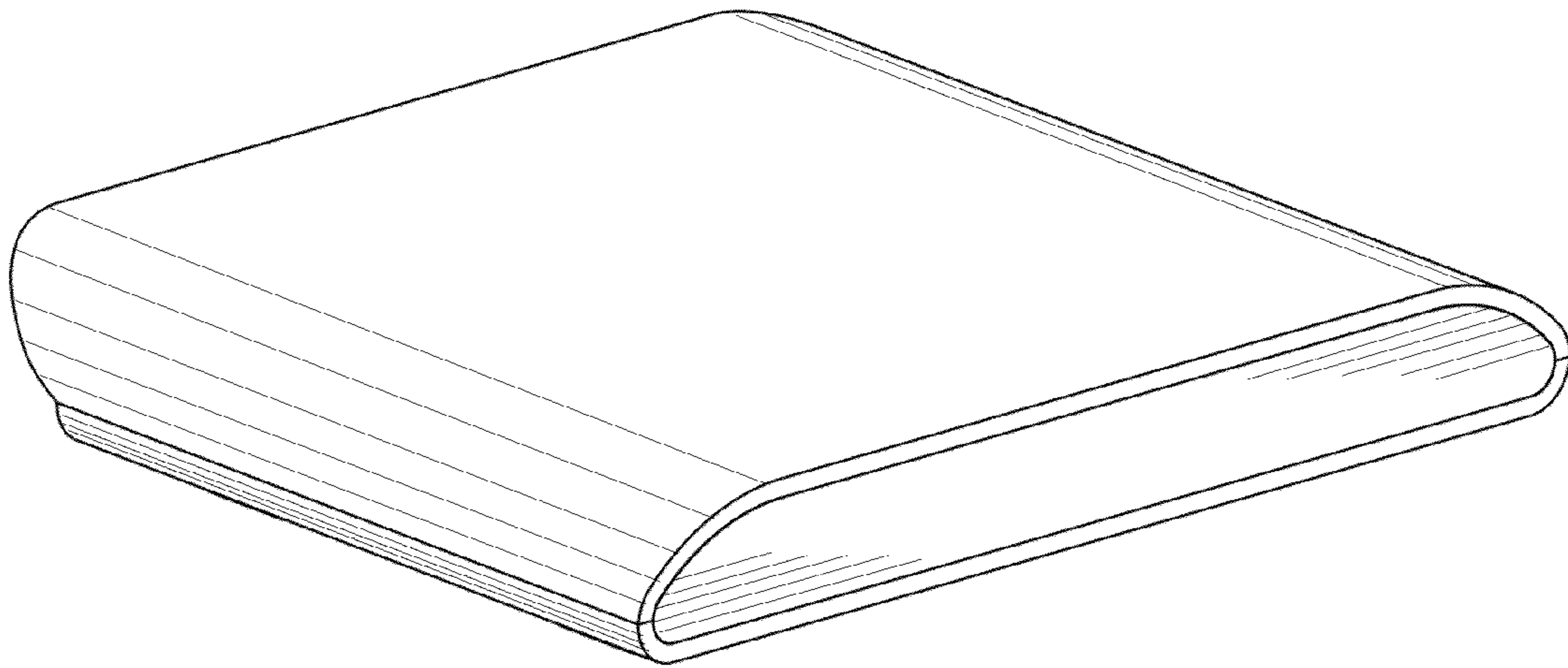

FIG. 8

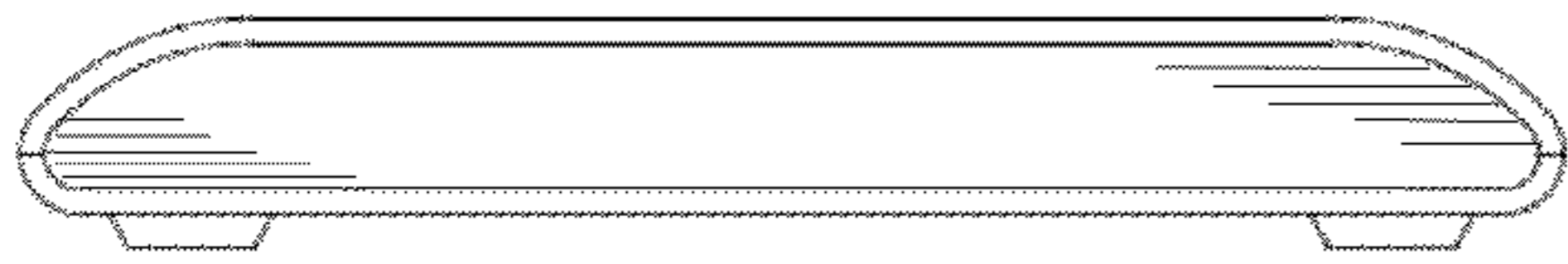

FIG. 9

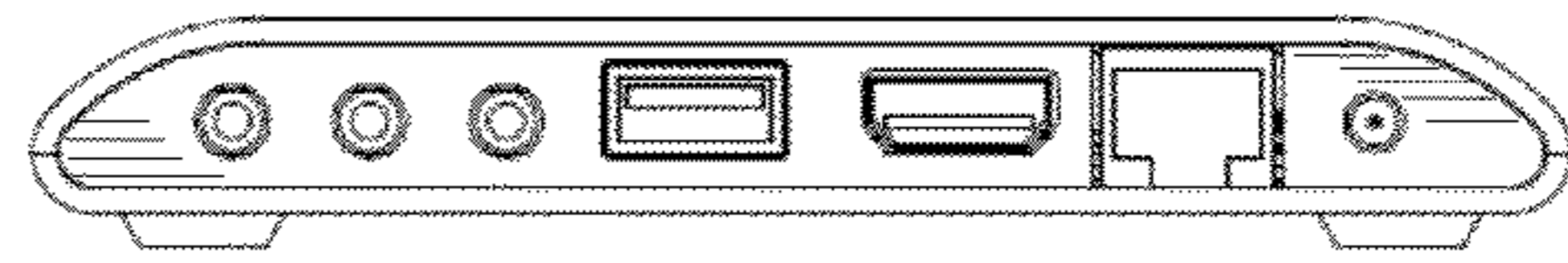

FIG. 10

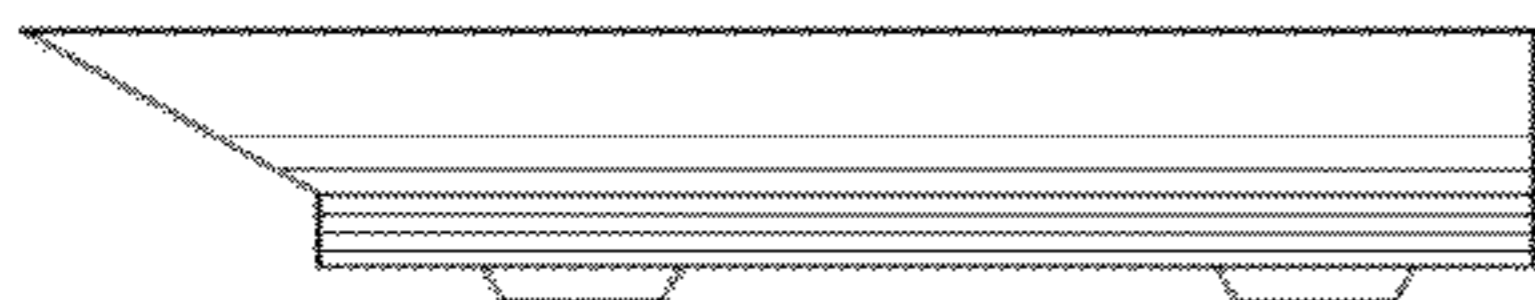

FIG. 11



FIG. 12

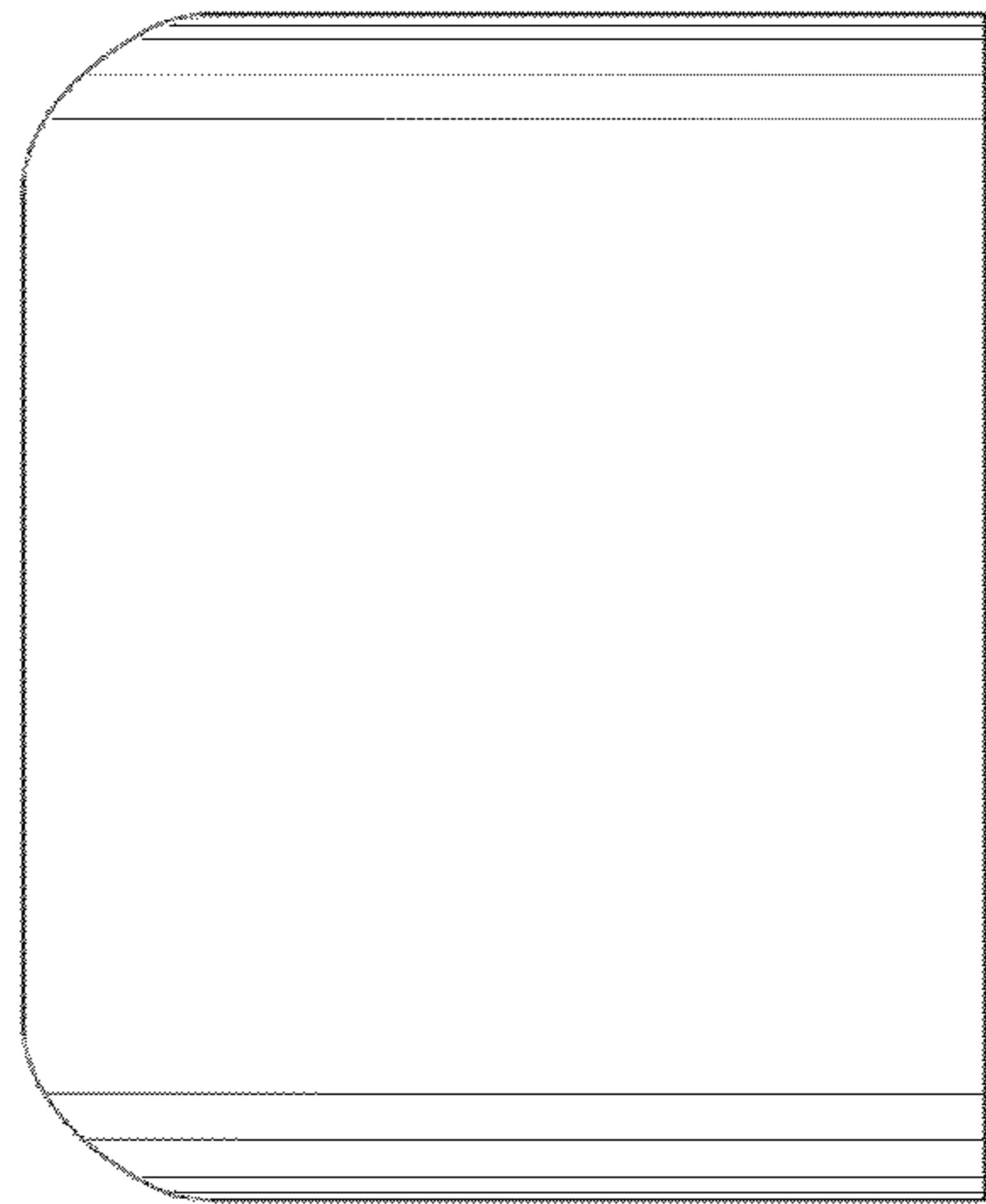

FIG. 13

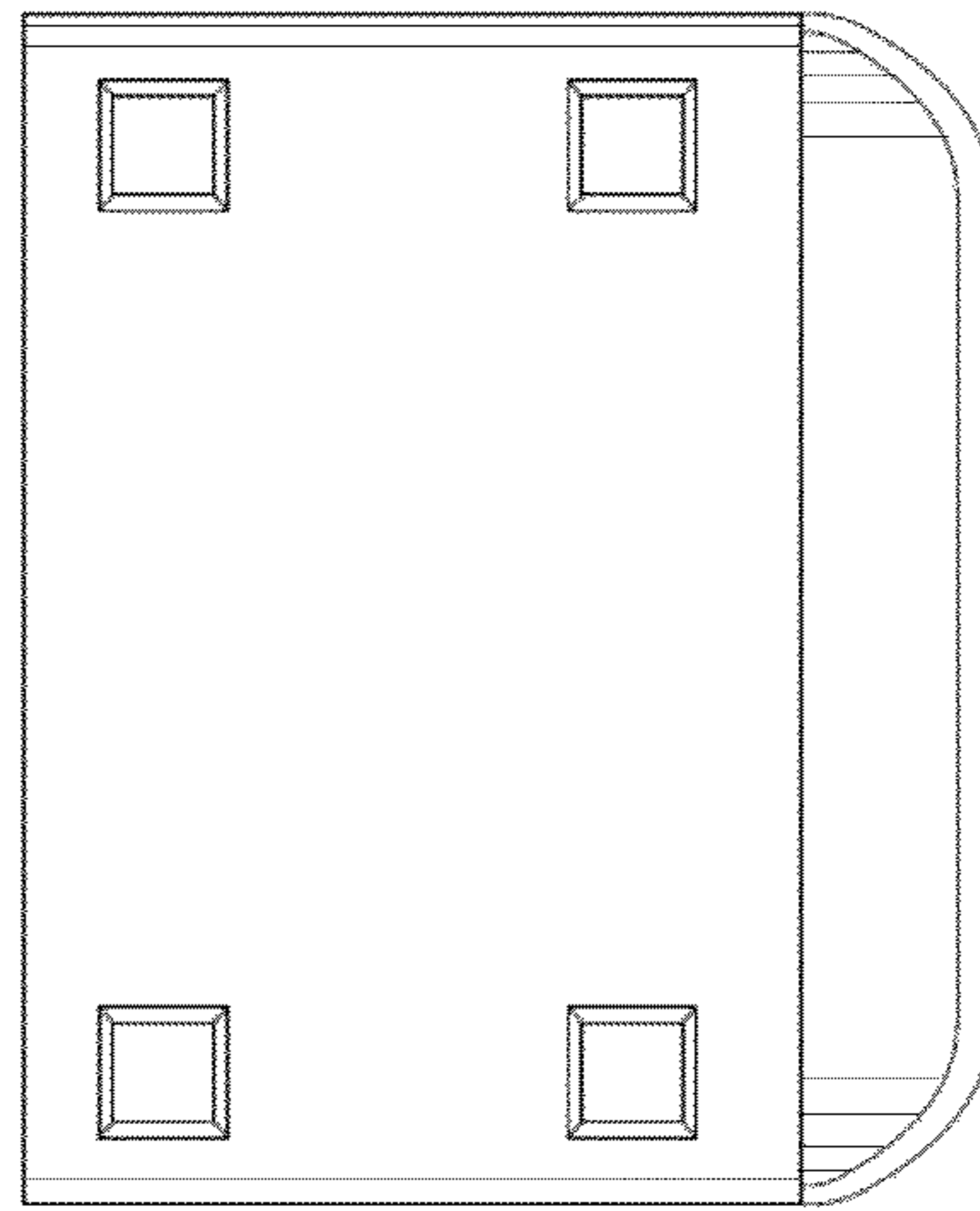

FIG. 14