



US00D740769S

(12) **United States Design Patent**  
**Takagi et al.**

(10) **Patent No.:** **US D740,769 S**

(45) **Date of Patent:** **\*\* Oct. 13, 2015**

(54) **BOAT FOR SUBSTRATE PROCESSING APPARATUS**

(71) Applicant: **Hitachi Kokusai Electric Inc.**, Tokyo (JP)

(72) Inventors: **Kosuke Takagi**, Toyama (JP); **Kiyohiko Maeda**, Toyama (JP); **Yuji Urano**, Toyama (JP); **Naoki Matsumoto**, Toyama (JP); **Yasuaki Komae**, Toyama (JP)

(73) Assignee: **HITACHI KOKUSAI ELECTRIC INC.** (JP)

(\*\*) Term: **14 Years**

(21) Appl. No.: **29/467,526**

(22) Filed: **Sep. 20, 2013**

(30) **Foreign Application Priority Data**

Mar. 22, 2013 (JP) ..... 2013-006364

(51) **LOC (10) Cl.** ..... **13-03**

(52) **U.S. Cl.**  
USPC ..... **D13/182**

(58) **Field of Classification Search**  
USPC ..... D13/182; D8/367, 381, 400, 402, 499, D8/349; 211/41.18; 432/253, 258; 156/345.51, 345.52, 345.53, 345.55; 414/217, 220.01, 935-941  
CPC ..... C23C 16/458; C23C 16/4581; C23C 16/4582; C23C 16/4583; C23C 16/4584; C23C 16/4586; C23C 16/4587; C23C 16/4588; C30B 31/14; H01L 21/673; H01L 21/67303; H01L 21/67306; H01L 21/67309; H01L 21/67313; H01L 21/67316; H01L 21/67323; H01L 21/67326; H01L 21/6733  
See application file for complete search history.

(56) **References Cited**

U.S. PATENT DOCUMENTS

D229,028 S \* 11/1973 Mestre ..... D8/402  
D361,752 S \* 8/1995 Yamaga ..... D13/182

(Continued)

*Primary Examiner* — Elizabeth J Oswecki

(74) *Attorney, Agent, or Firm* — Cantor Colburn LLP

(57) **CLAIM**

The ornamental design for a boat for substrate processing apparatus, as shown and described.

**DESCRIPTION**

FIG. 1 is a perspective view of a boat for substrate processing apparatus showing our new design; FIG. 2 is a front elevation view thereof; FIG. 3 is a rear elevation view thereof; FIG. 4 is a right side view thereof; FIG. 5 is a left side view thereof; FIG. 6 is a top plan view thereof; FIG. 7 is a bottom plan view thereof; FIG. 8 is a cross-sectional view thereof taken along line 8-8 in FIG. 3; FIG. 9 is a cross-sectional view thereof taken along line 9-9 in FIG. 8; FIG. 10 is a cross-sectional view thereof taken along line 10-10 in FIG. 8; FIG. 11 is an enlarged perspective view thereof taken along line 11-11 in FIG. 1; FIG. 12 is an enlarged front elevation view thereof taken along line 12-12 in FIG. 2; FIG. 13 is an enlarged rear elevation view thereof taken along line 13-13 in FIG. 3; FIG. 14 is an enlarged top plan view thereof taken along line 14-14 in FIG. 1; FIG. 15 is an enlarged bottom plan view thereof taken along line 15-15 in FIG. 1; FIG. 16 is an enlarged right side view thereof taken along line 16-16 in FIG. 4; and, FIG. 17 is an enlarged left side view thereof taken along line 17-17 in FIG. 5.

The broken lines in the drawing views are included for the purpose of illustrating the unclaimed portions of the boat for substrate processing apparatus and form no part of the claimed design.

**1 Claim, 17 Drawing Sheets**

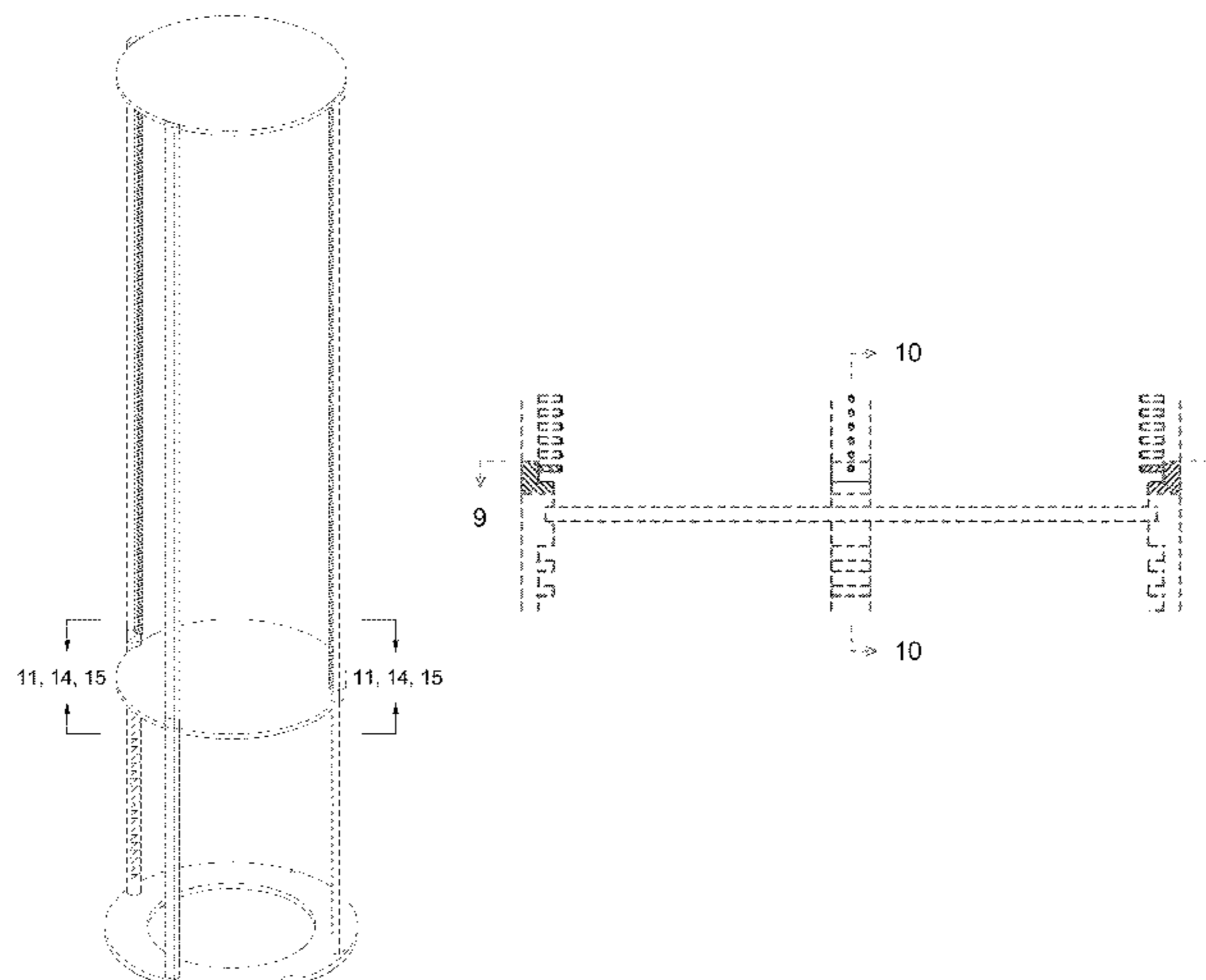

(56)

References Cited

U.S. PATENT DOCUMENTS

D366,868 S *	2/1996	Ohsawa	.....	D13/182	6,341,935 B1 *	1/2002	Tseng	.....	414/800
D378,675 S *	4/1997	Iwai	.....	D13/182	D534,056 S *	12/2006	Mokashi et al.	.....	D8/344
D378,823 S *	4/1997	Watanabe et al.	.....	D15/140	D570,308 S *	6/2008	Sato	.....	D13/182
D380,454 S *	7/1997	Iwai et al.	.....	D13/182	D570,309 S *	6/2008	Sato et al.	.....	D13/182
5,752,609 A *	5/1998	Kato et al.	.....	211/41.18	D580,894 S *	11/2008	Sato	.....	D13/182
D404,015 S *	1/1999	Honma	.....	D13/182	7,484,958 B2 *	2/2009	Kobayashi	.....	432/258
D404,371 S *	1/1999	Shimazu	.....	D13/182	D600,221 S *	9/2009	Sato	.....	D13/182
5,897,311 A *	4/1999	Nishi	.....	432/239	D600,222 S *	9/2009	Sato	.....	D13/182
D409,158 S *	5/1999	Shimazu	.....	D13/182	D616,394 S *	5/2010	Sato	.....	D13/182
D411,176 S *	6/1999	Shimazu	.....	D13/182	D616,395 S *	5/2010	Sato	.....	D13/182
6,062,853 A *	5/2000	Shimazu et al.	.....	432/258	D616,396 S *	5/2010	Sato	.....	D13/182
6,065,615 A *	5/2000	Uchiyama et al.	.....	211/41.18	7,730,580 B2 *	6/2010	Mokashi et al.	.....	16/86 R
6,095,806 A *	8/2000	Suzuki et al.	.....	432/241	D655,255 S *	3/2012	Takebayashi et al.	.....	D13/182
6,099,054 A *	8/2000	Glass et al.	.....	292/340	D655,682 S *	3/2012	Takebayashi et al.	.....	D13/182
6,099,302 A *	8/2000	Hong et al.	.....	432/259	2002/0092815 A1 *	7/2002	Kim et al.	.....	211/41.18
6,099,645 A *	8/2000	Easley et al.	.....	118/500	2002/0113027 A1 *	8/2002	Minami et al.	.....	211/41.18
D433,931 S *	11/2000	Poplin	.....	D8/402	2002/0130061 A1 *	9/2002	Hengst	.....	206/710
6,287,112 B1 *	9/2001	Van Voorst Vader et al.	.....	432/258	2002/0187023 A1 *	12/2002	Araki	.....	414/160
					2003/0024888 A1 *	2/2003	Payne et al.	.....	211/41.18
					2005/0145584 A1 *	7/2005	Buckley et al.	.....	211/41.18
					2009/0250005 A1 *	10/2009	Kaneko et al.	.....	118/724

\* cited by examiner

FIG. 1

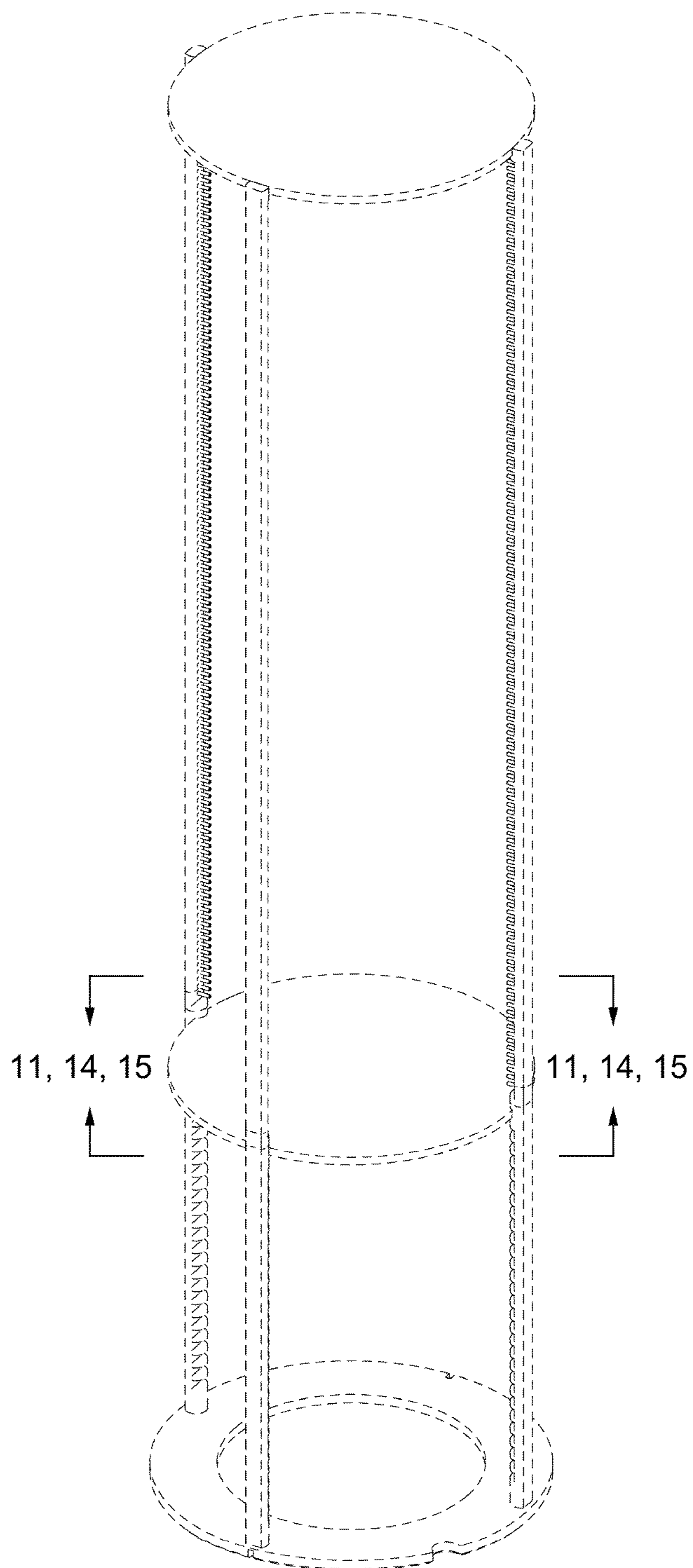

FIG. 2

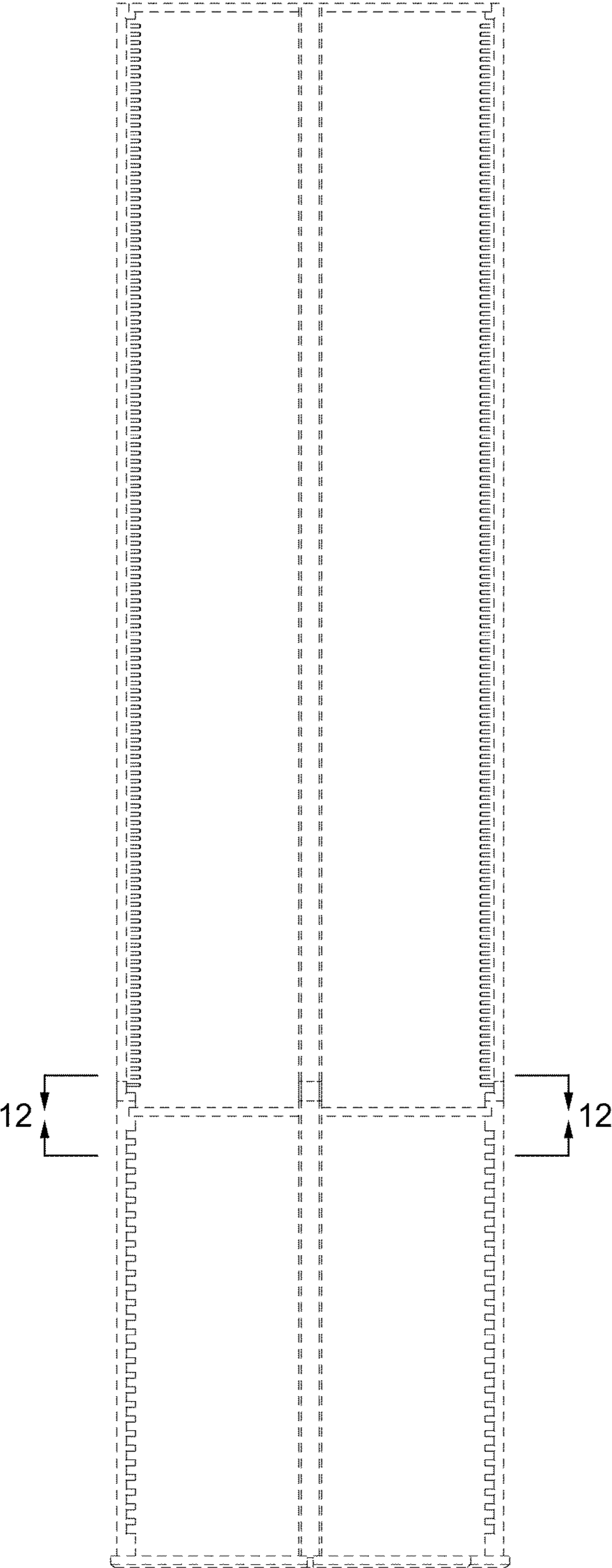

FIG. 3

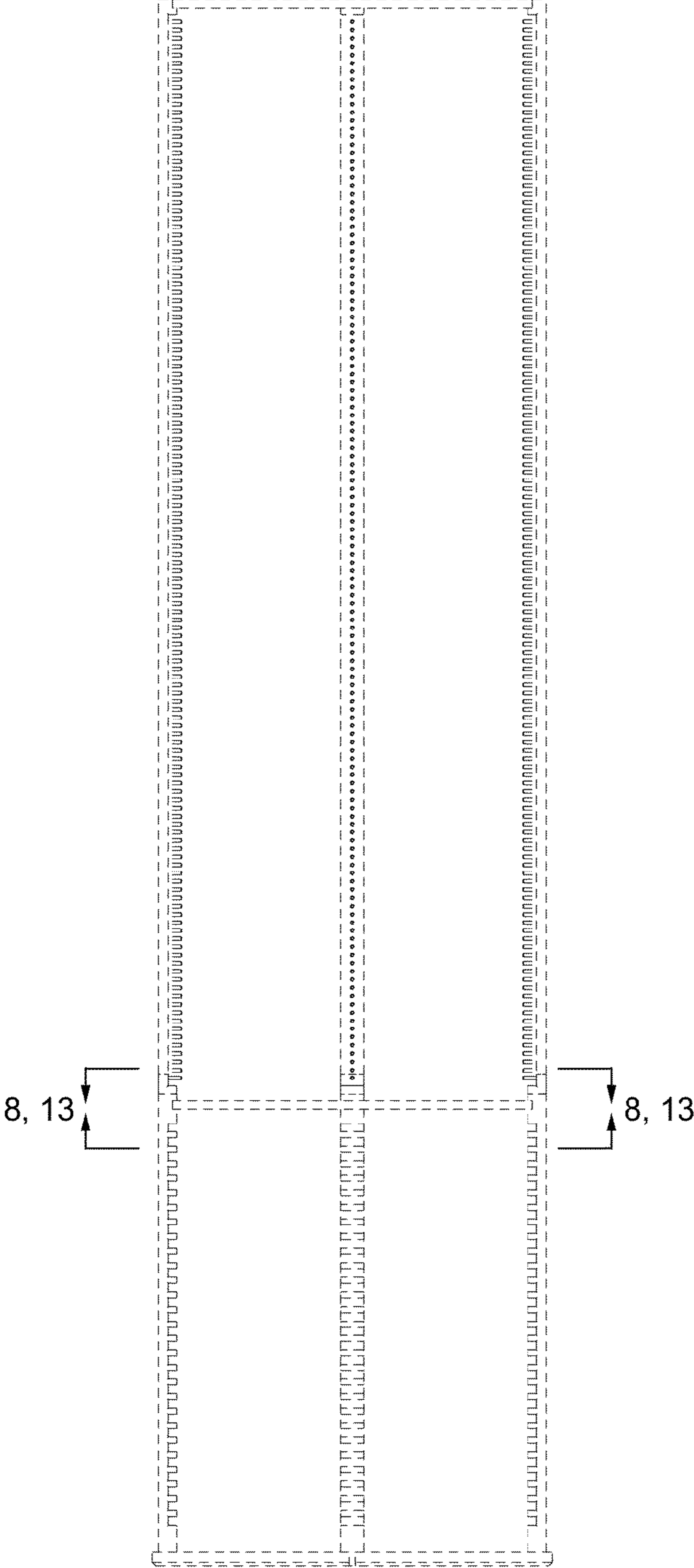

FIG. 4

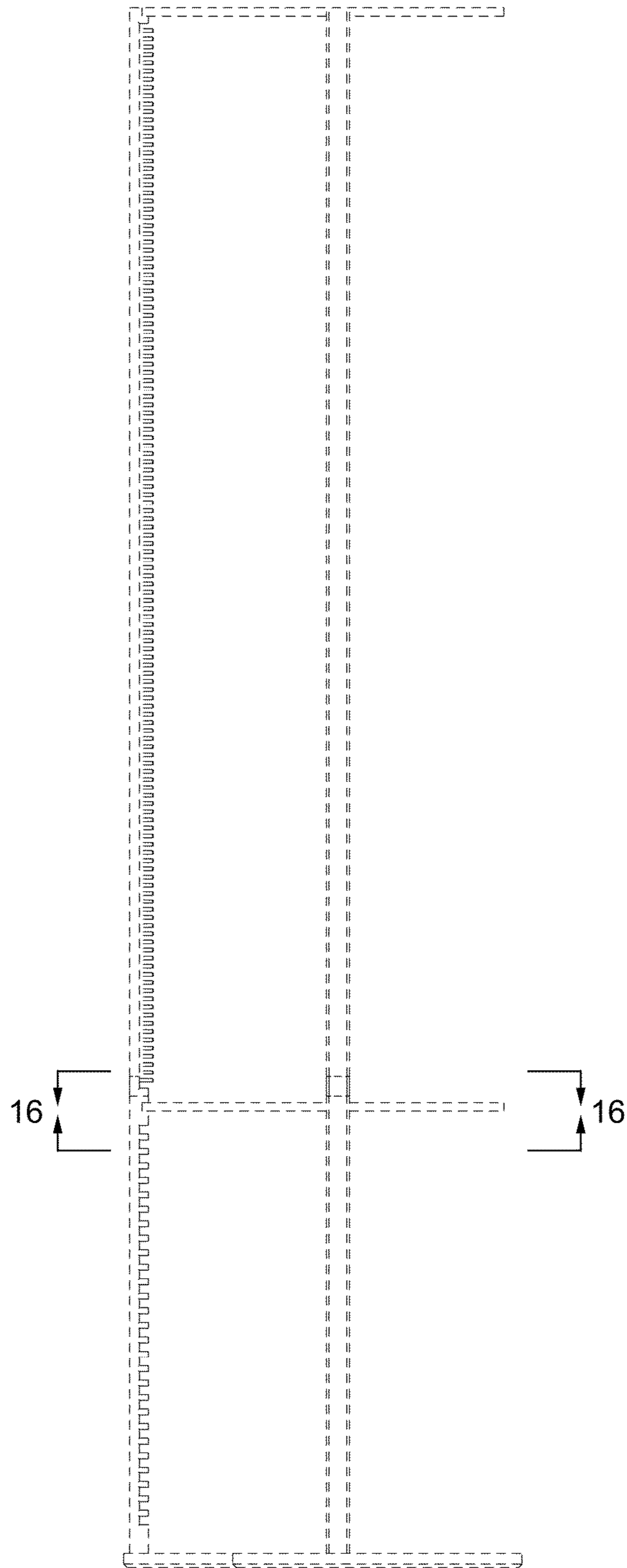

FIG. 5

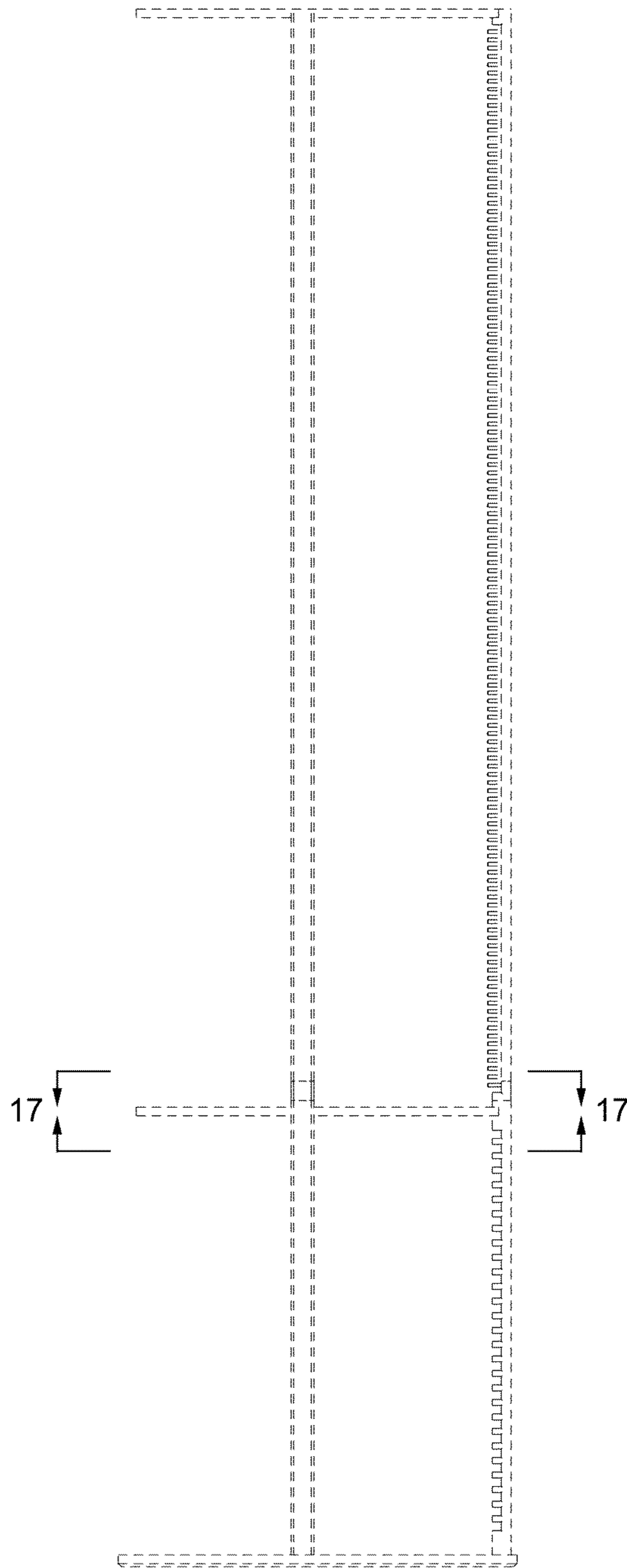

FIG. 6

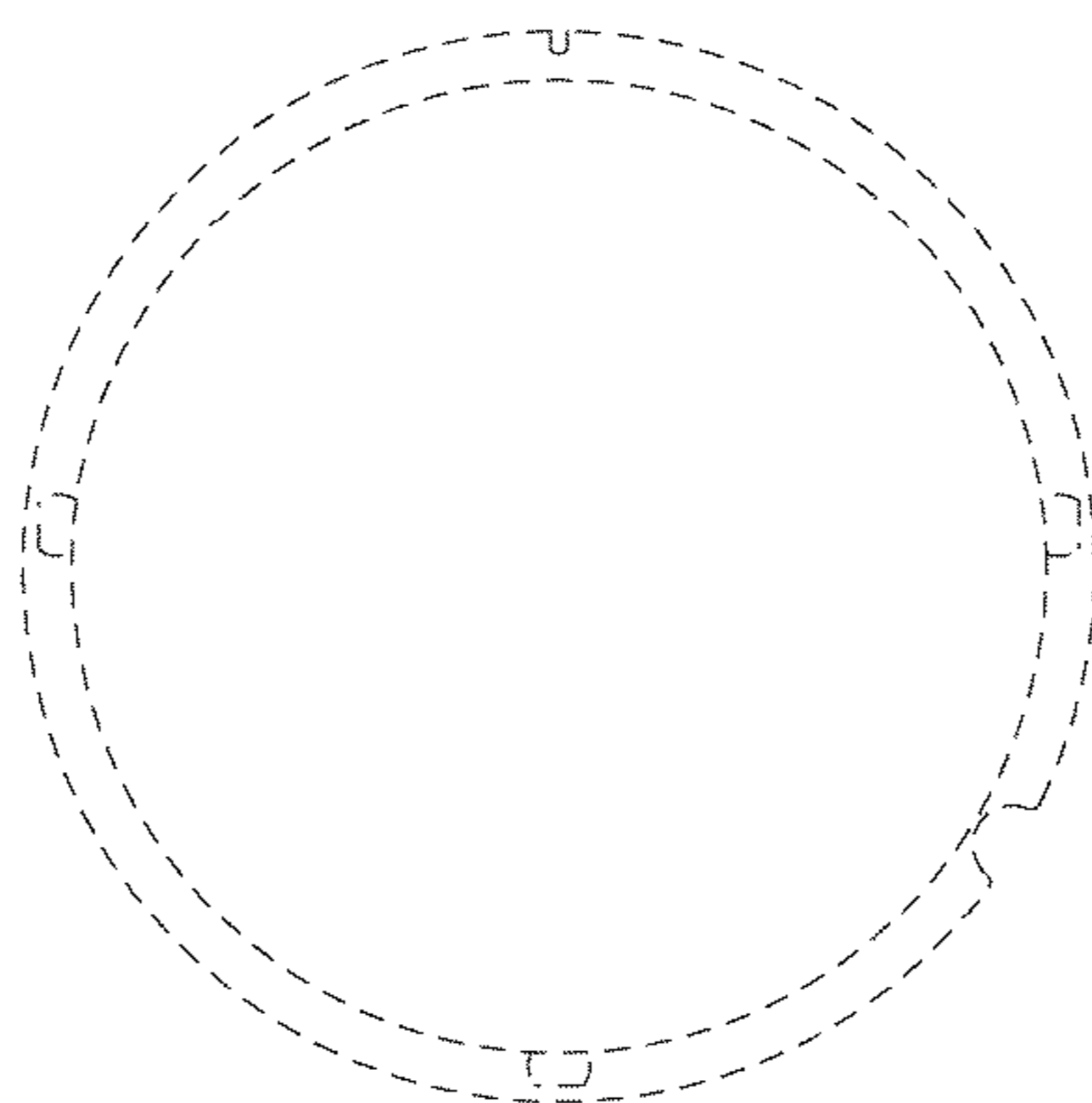



FIG. 7

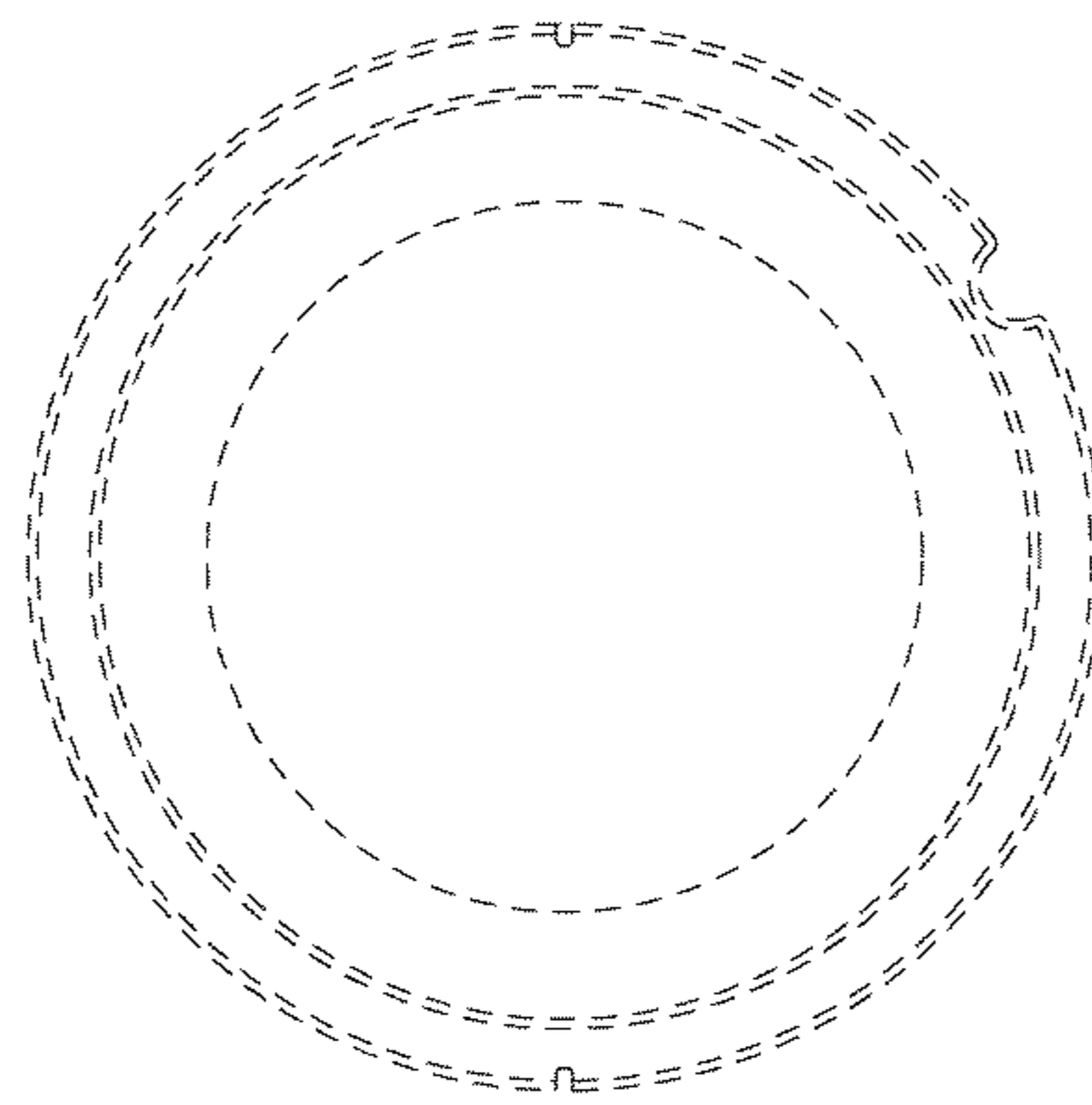

FIG. 8

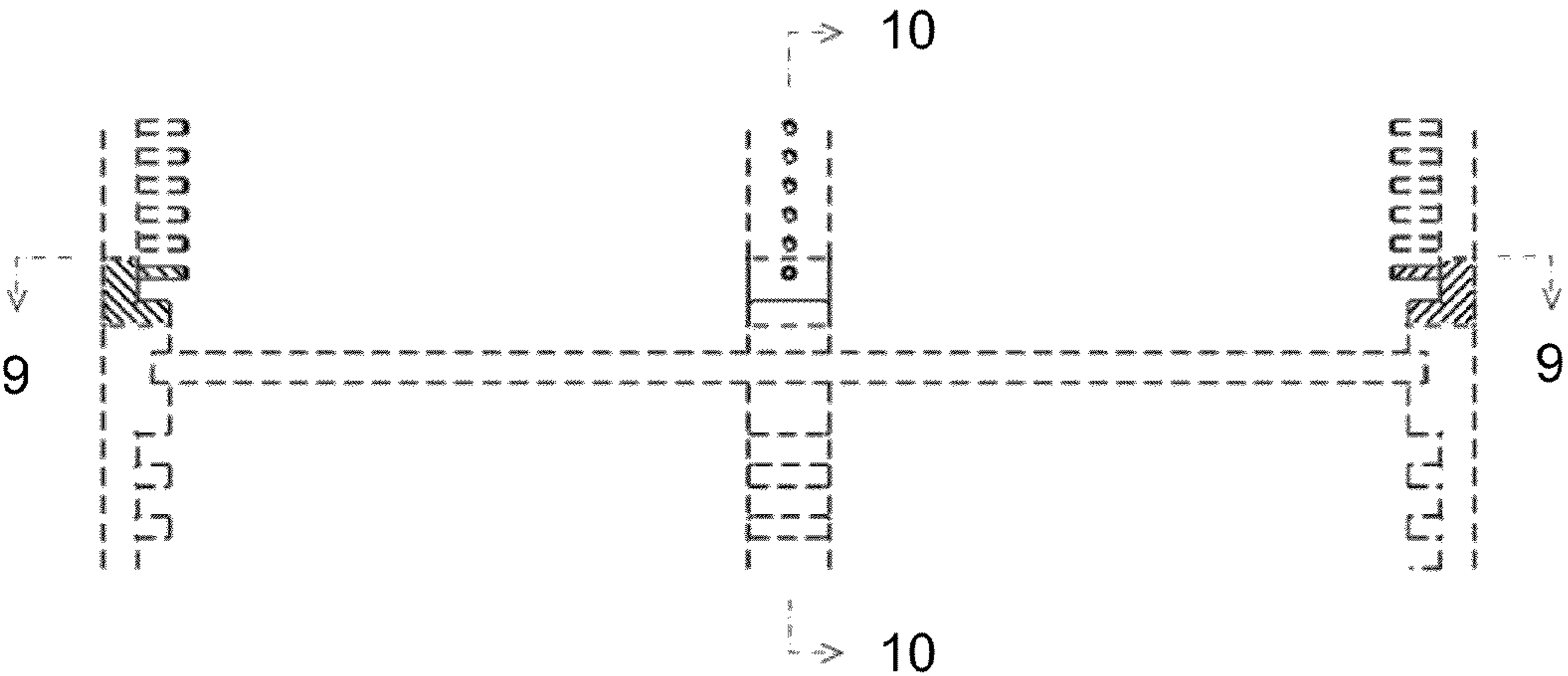

FIG. 9

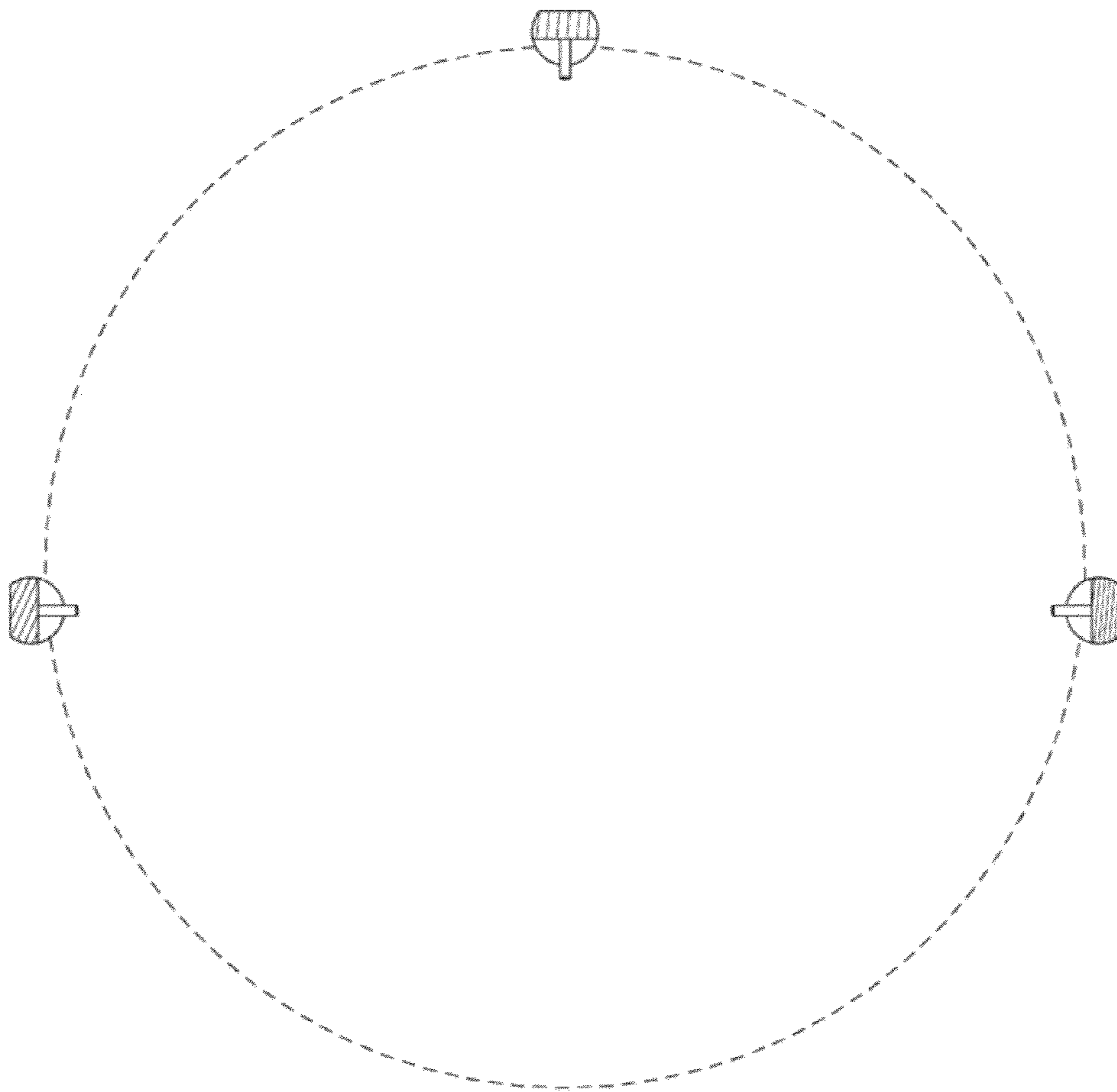

FIG. 10

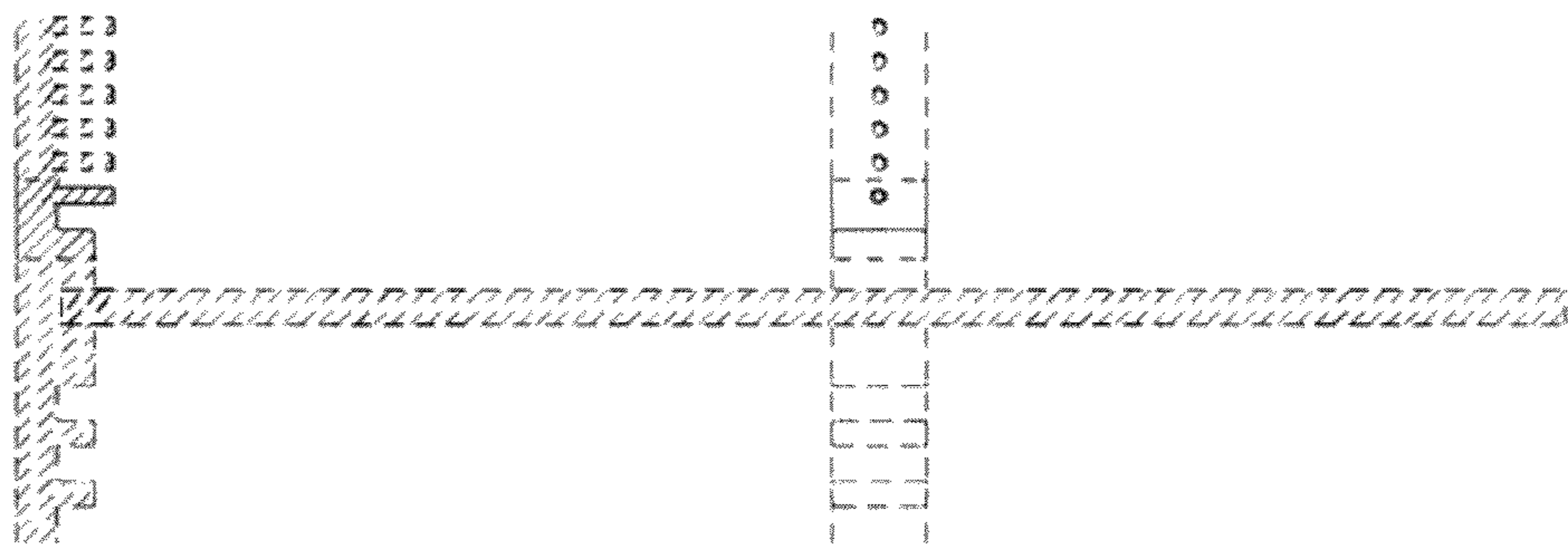

FIG. 11



FIG. 12

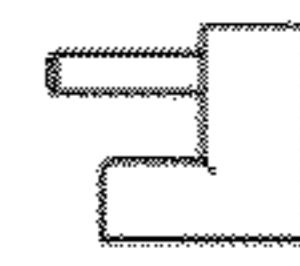
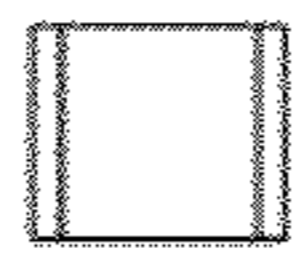
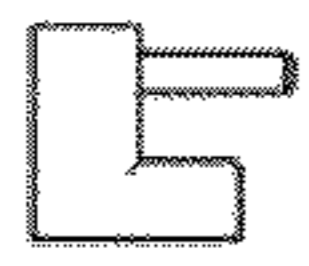

FIG. 13

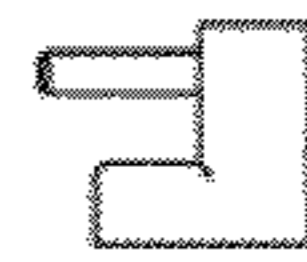
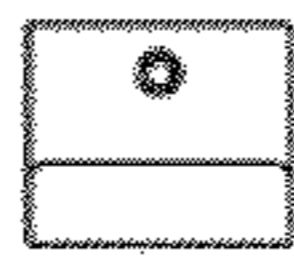
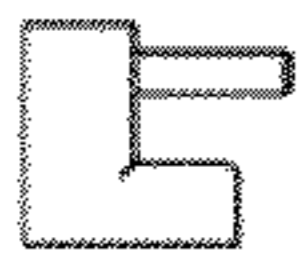

FIG. 14

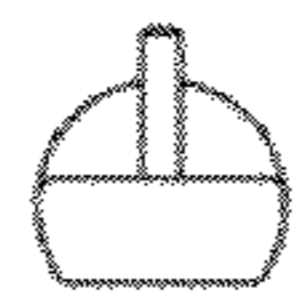
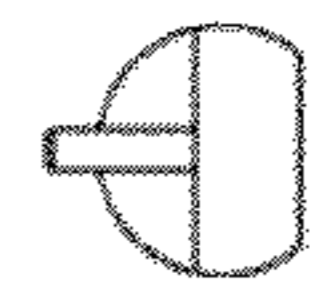
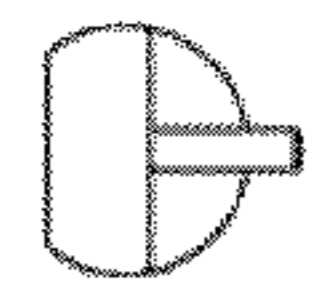



FIG. 15

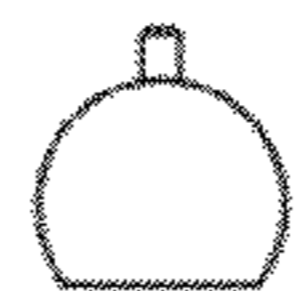
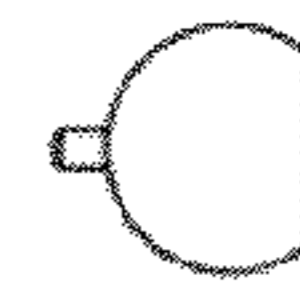
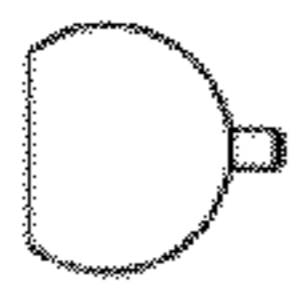

FIG. 16

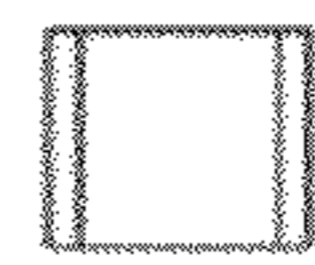
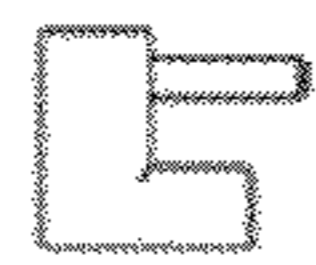

FIG. 17

