



US00D740647S

(12) **United States Design Patent**
DeCosta

(10) **Patent No.:** **US D740,647 S**

(45) **Date of Patent:** **** Oct. 13, 2015**

(54) **BRACKET ASSEMBLY**

(71) Applicant: **Thomas J. DeCosta**, Westport, MA (US)

(72) Inventor: **Thomas J. DeCosta**, Westport, MA (US)

(**) Term: **14 Years**

(21) Appl. No.: **29/463,308**

(22) Filed: **Oct. 8, 2013**

(51) **LOC (10) Cl.** **08-05**

(52) **U.S. Cl.**

USPC **D8/373**; D16/242

(58) **Field of Classification Search**

USPC D8/349, 354–355, 373, 380, 382–383,
D8/394, 396; D13/155, 102, 118, 154,
D13/184, 199; D14/209, 204; D16/330,
D16/242; D25/119, 123, 124, 125;
D21/484, 500, 504

CPC H02G 3/20; H01L 35/00; H01L 31/0522;
H01L 35/08; H01L 31/052; H01L 31/042;
H01L 31/05; H01L 27/1423; H01L 31/048;
H01L 31/045; H01L 31/055; F24J 2/07;
F24J 2/14; F24J 2/541; F24J 2/542; F24J
2/38; Y02E 10/47; Y02E 10/45; Y02E 10/50;
Y02E 10/60; Y02E 10/52; E04H 9/022;
E04H 9/021; E02D 27/34; E04B 1/98; B64G
1/443; B64G 1/222; B60G 2202/143

See application file for complete search history.

(56) **References Cited**

U.S. PATENT DOCUMENTS

D283,031 S * 3/1986 Sadre-Marandi et al. ... D16/242
D308,389 S * 6/1990 Horn et al. D16/242
D513,167 S * 12/2005 Groff et al. D8/354
6,986,491 B2 * 1/2006 Anderson 248/317

D600,676 S * 9/2009 Maurer et al. D14/209
D725,999 S * 4/2015 Wu D8/373
2005/0224281 A1 * 10/2005 Gordon 181/153
2005/0247653 A1 * 11/2005 Brooks 211/94.01
2006/0016948 A1 * 1/2006 Herth 248/318
2006/0278632 A1 * 12/2006 Tai 220/3.2
2007/0007286 A1 * 1/2007 Seib et al. 220/3.3
2008/0054148 A1 * 3/2008 Scott 248/344
2009/0025414 A1 * 1/2009 Koga et al. 62/263
2010/0226784 A1 * 9/2010 Yao 416/244 R
2012/0292458 A1 * 11/2012 Cheng 248/27.3
2014/0301092 A1 * 10/2014 Wronski et al. 362/418

* cited by examiner

Primary Examiner — Karen E Kearney

Assistant Examiner — Nathaniel D Buckner

(57) **CLAIM**

The ornamental design for a bracket assembly, as shown and described.

DESCRIPTION

FIG. 1 is a top perspective view of the bracket assembly showing my new design in the context of environmental structure;

FIG. 2 is a top perspective view thereof shown without environmental structure;

FIG. 3 is a top plan view thereof;

FIG. 4 is a bottom plan view thereof;

FIG. 5 is a front elevation view thereof;

FIG. 6 is a rear elevation view thereof;

FIG. 7 is a left side elevation view thereof; and,

FIG. 8 is a right side elevation view thereof.

The broken lines in the drawings are included for the purpose of illustrating environmental structure and form no part of the claimed design.

1 Claim, 6 Drawing Sheets

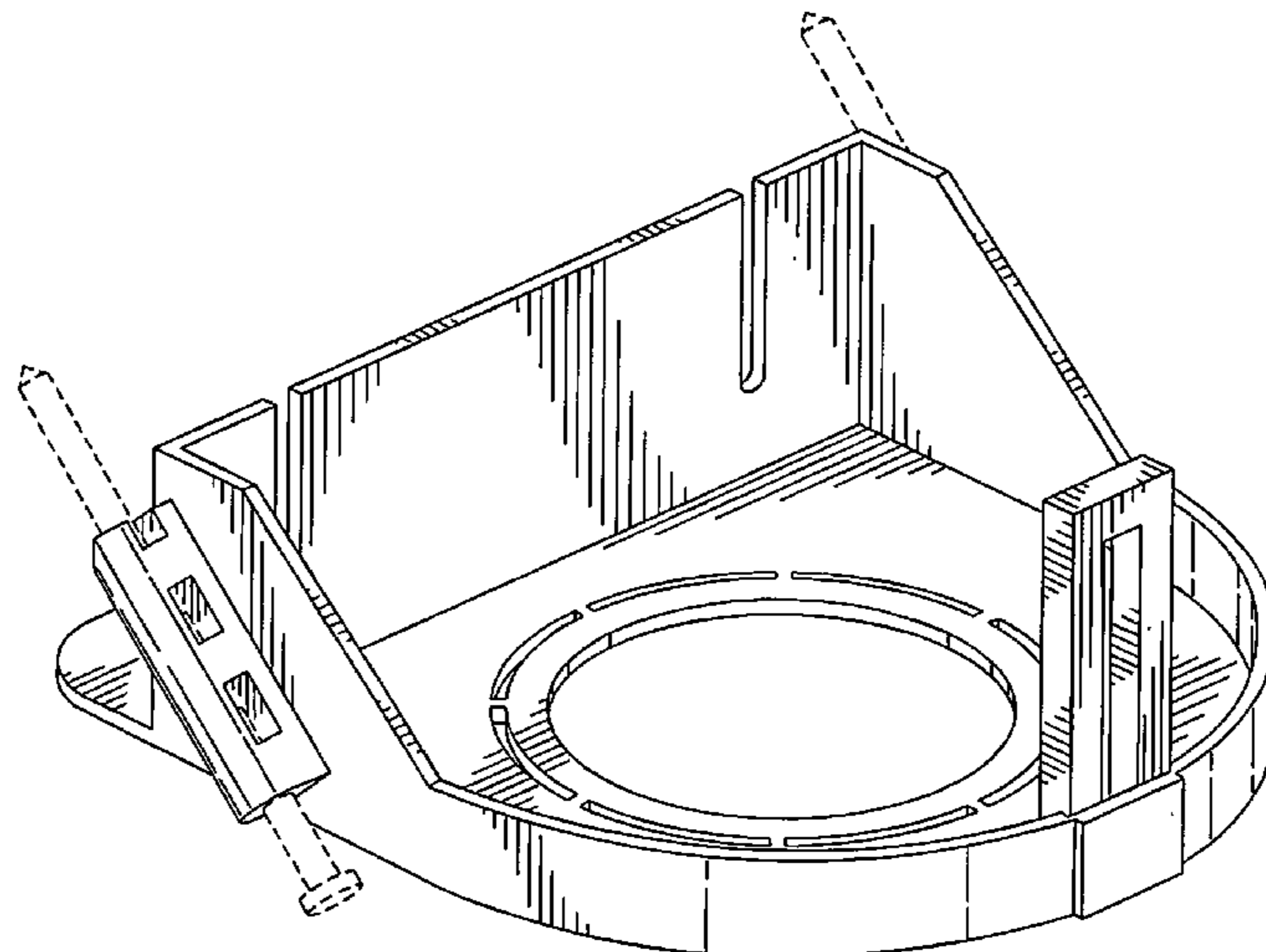

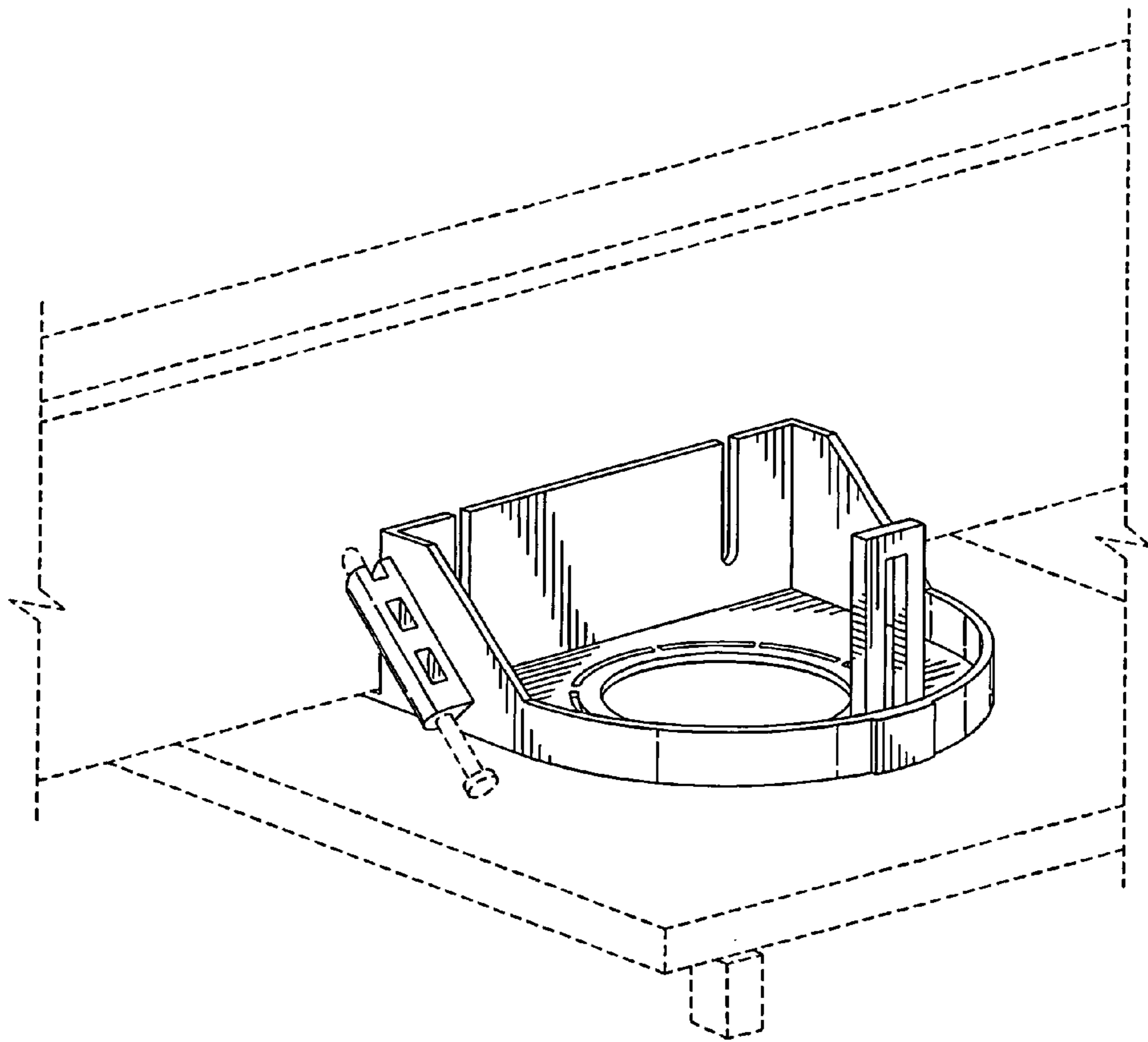

FIG. 1

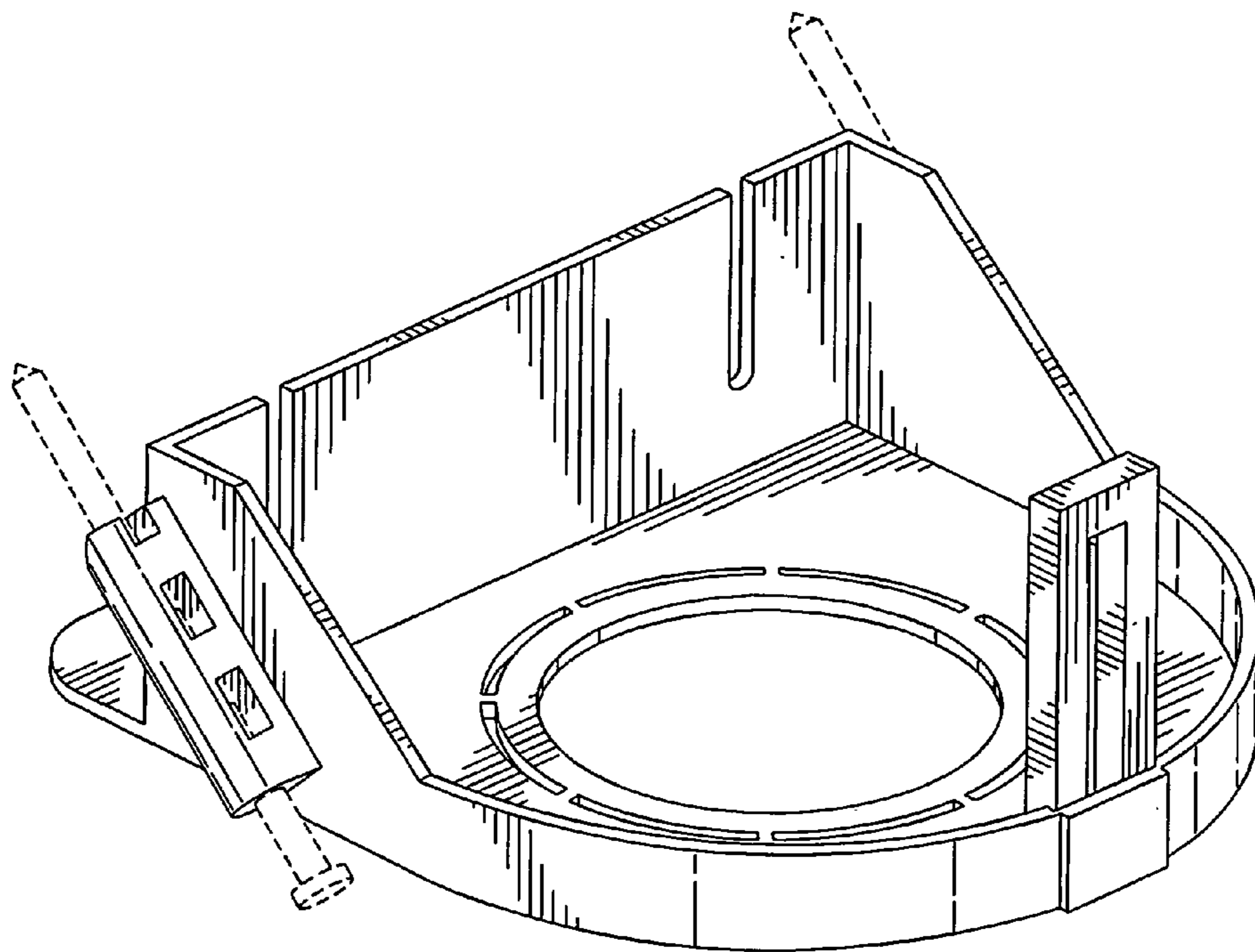

FIG. 2

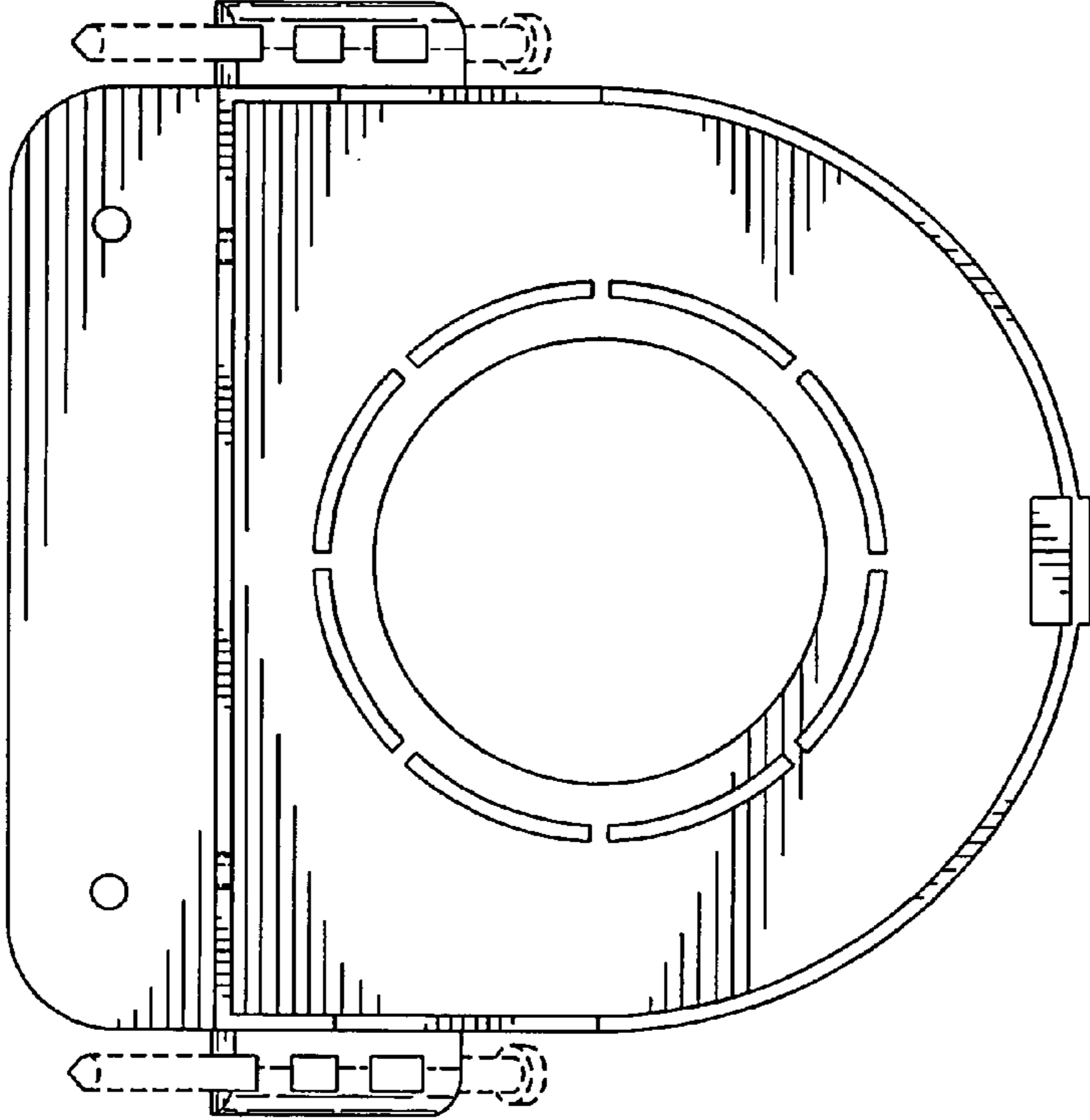

FIG. 3

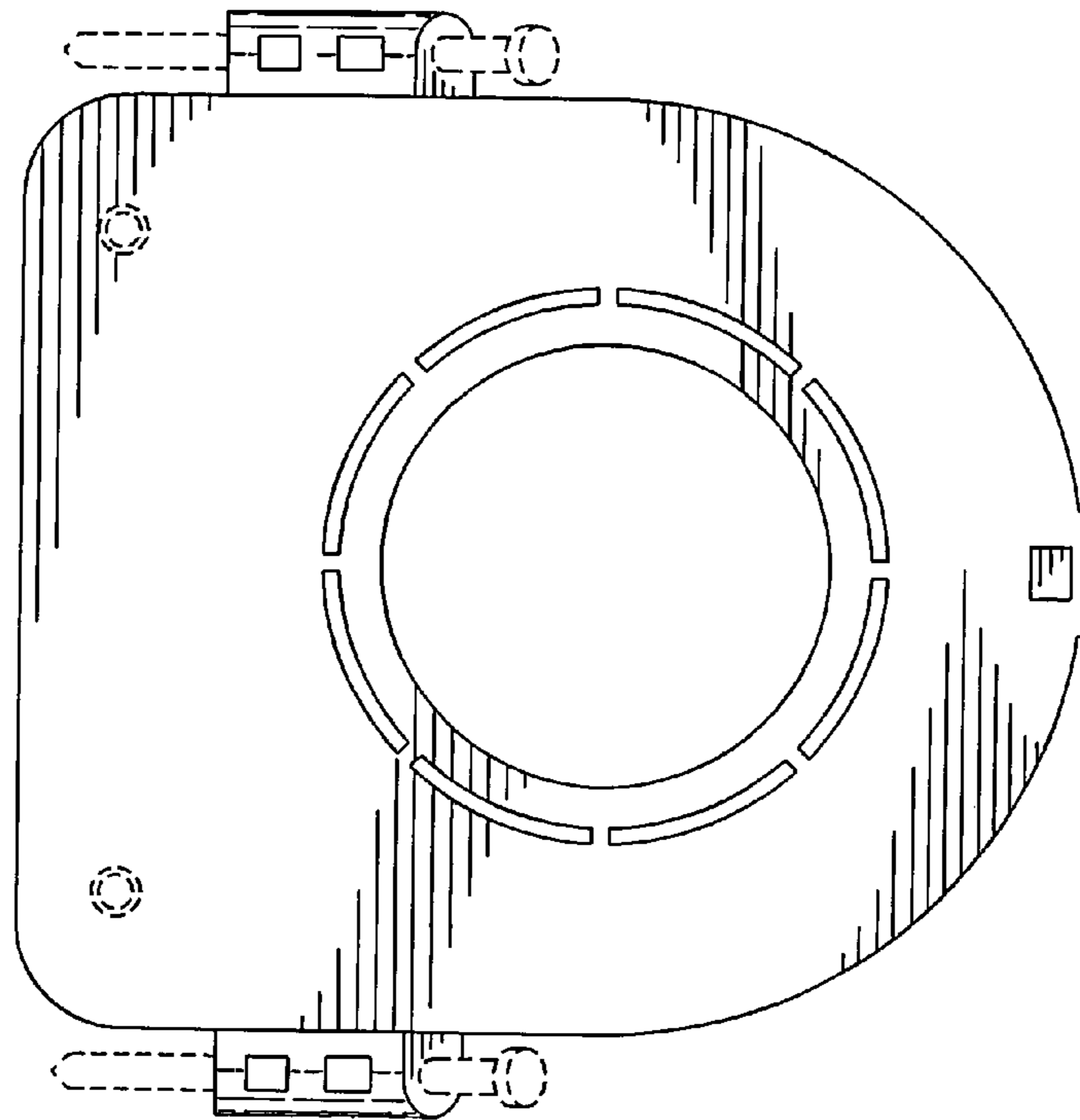

FIG. 4

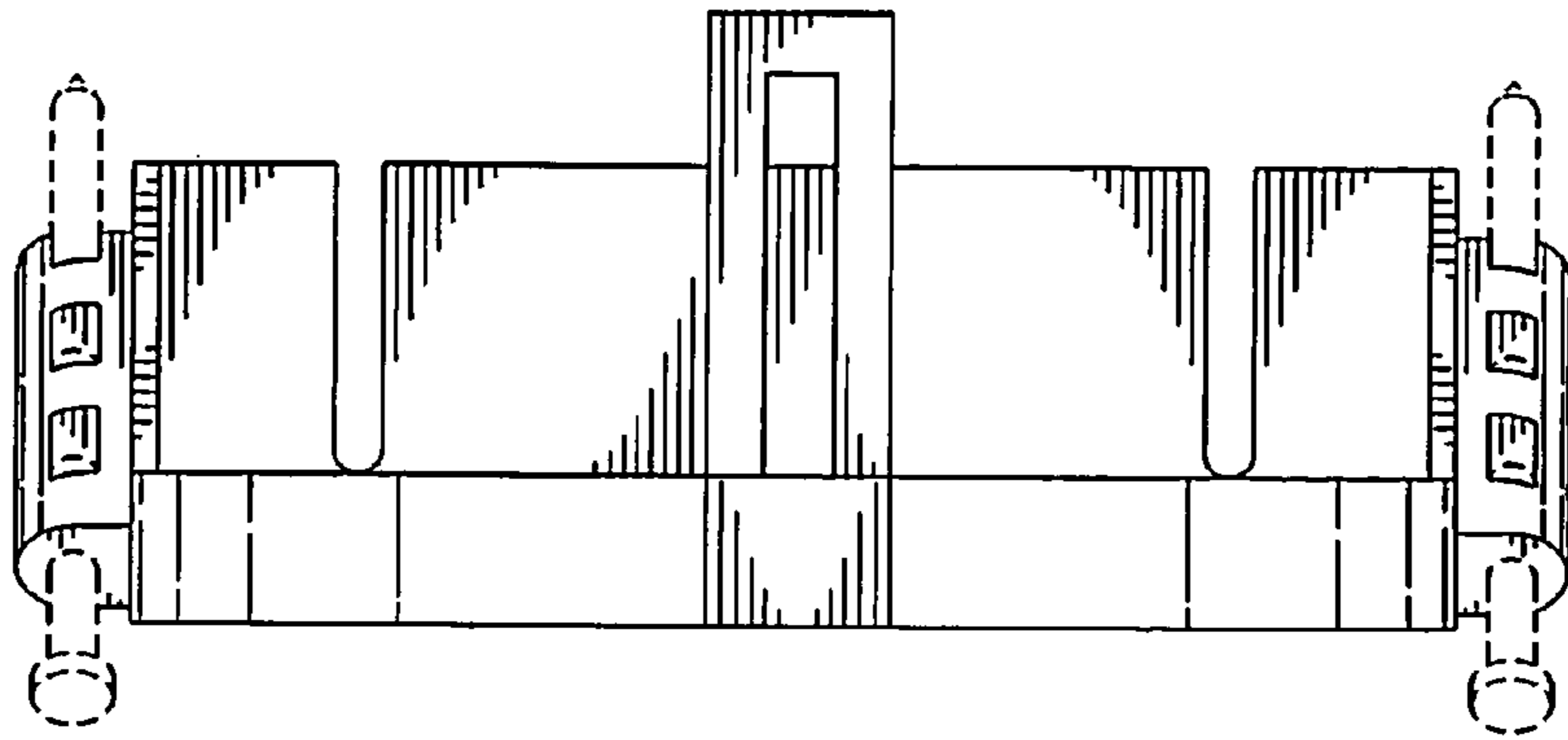

FIG. 5

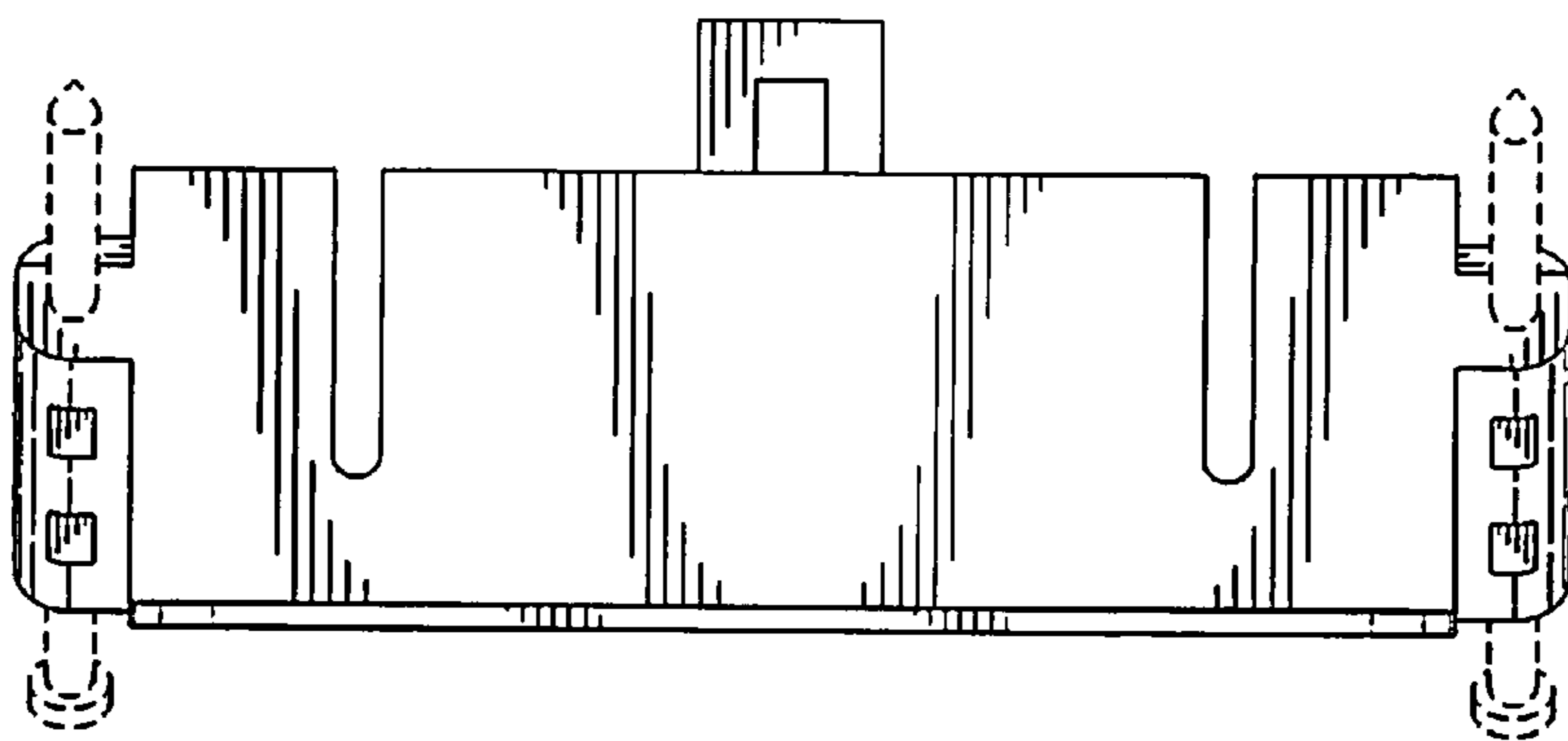

FIG. 6

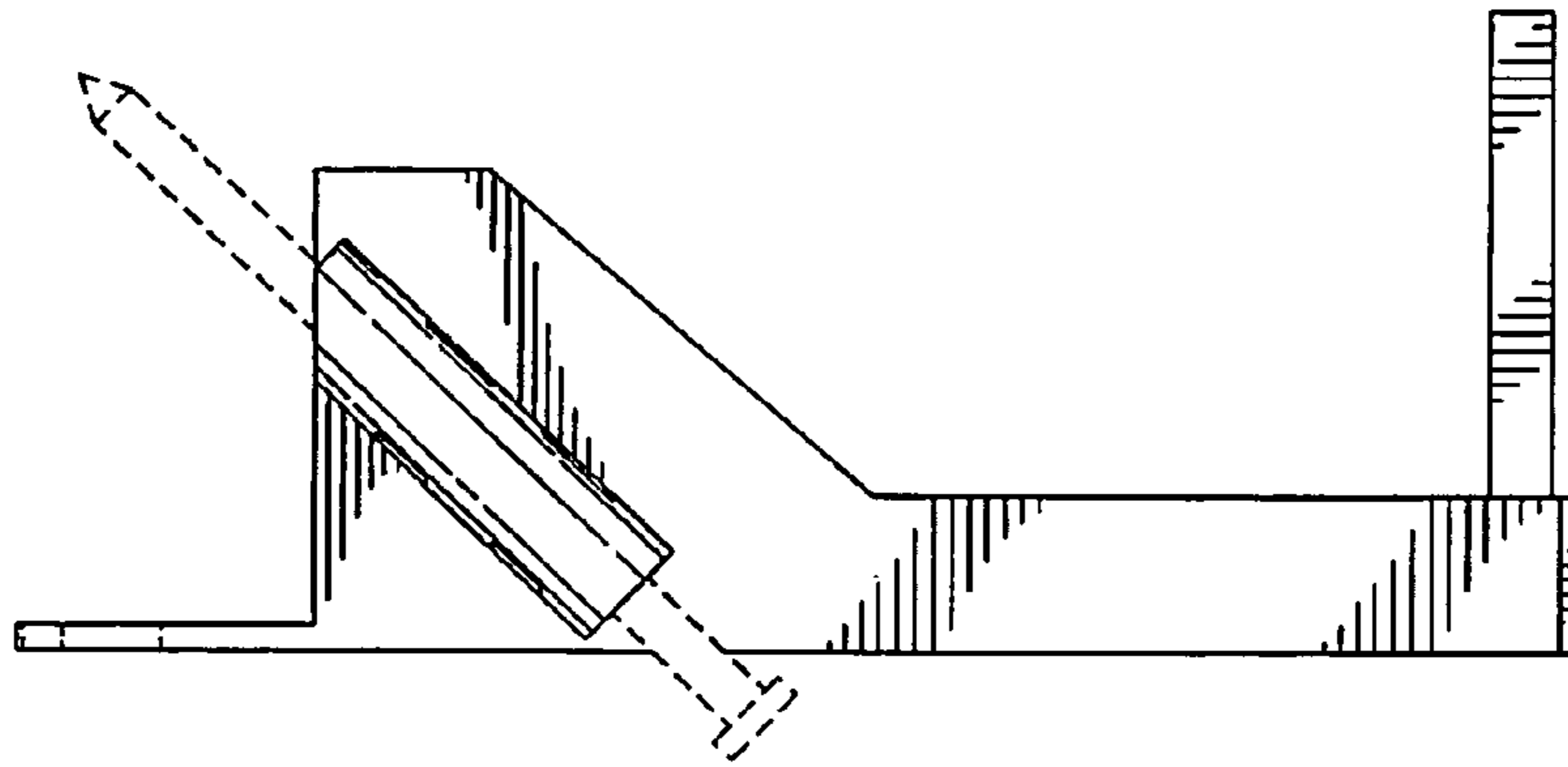

FIG. 7

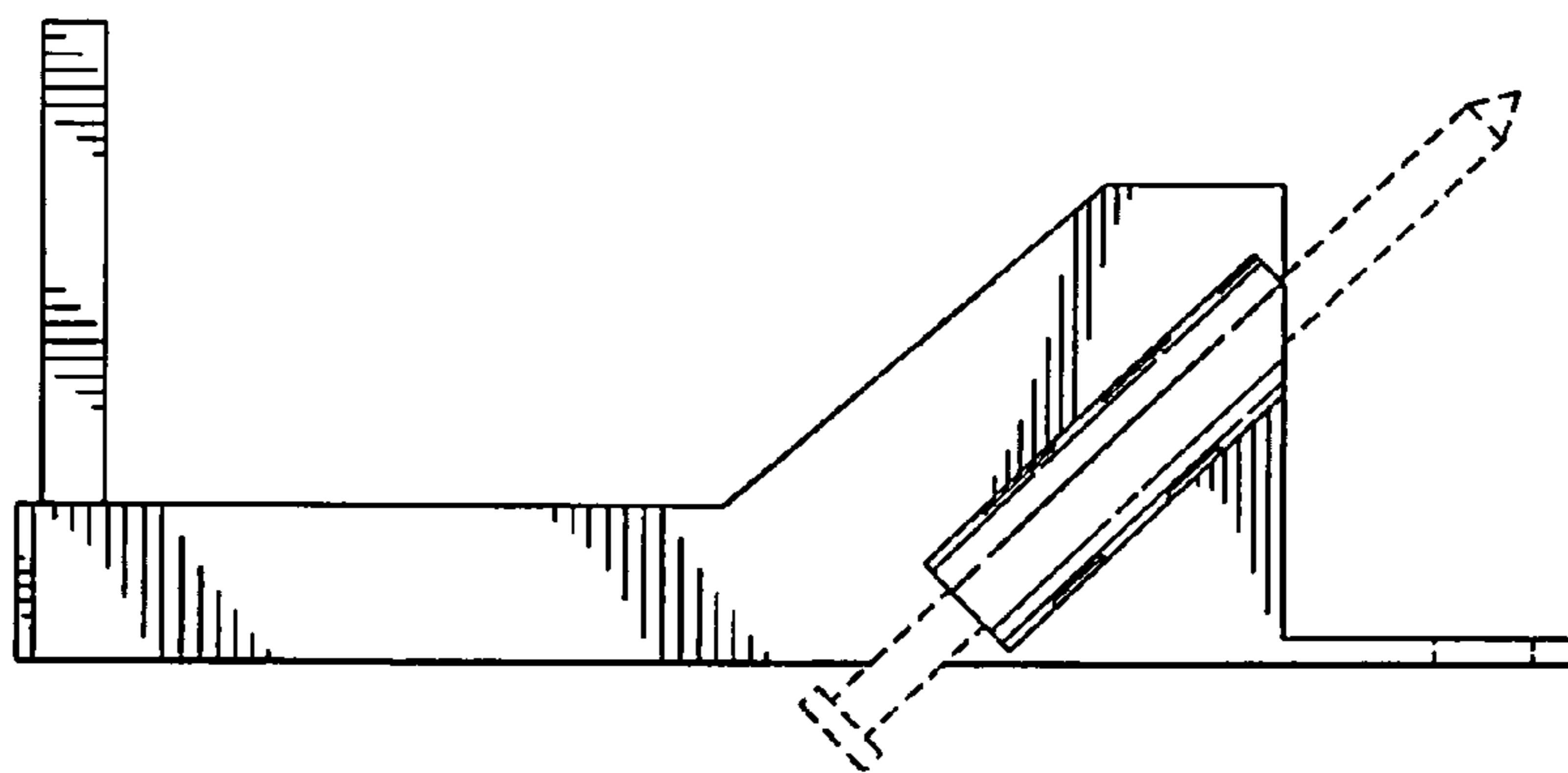

FIG. 8