



US00D740544S

(12) **United States Design Patent**  
**Matuszewski**

(10) **Patent No.:** **US D740,544 S**  
(45) **Date of Patent:** **\*\* Oct. 13, 2015**

- (54) **BANANA SHAPED UMBRELLA**
- (71) Applicant: **Sean Matuszewski**, Holtsville, NY (US)
- (72) Inventor: **Sean Matuszewski**, Holtsville, NY (US)
- (\*\*) Term: **14 Years**
- (21) Appl. No.: **29/481,088**
- (22) Filed: **Jan. 31, 2014**
- (51) **LOC (10) Cl.** ..... **03-03**
- (52) **U.S. Cl.**  
USPC ..... **D3/6**
- (58) **Field of Classification Search**  
USPC ..... D3/6, 5, 10, 7; D21/628; D9/620;  
D22/122; D14/218; 135/33.2, 33.7, 28,  
135/19.5, 20, 82  
CPC ..... A45B 25/22; A45B 25/06; A45B 13/00;  
A45B 23/00; A61H 3/277  
See application file for complete search history.

(56) **References Cited**

**U.S. PATENT DOCUMENTS**

1,457,679	A *	6/1923	Vincent	135/19.5
D101,774	S *	11/1936	Hanna	D3/6
D151,655	S *	11/1948	Preaus	D3/5
D208,638	S *	9/1967	Strauss	D21/628
3,429,320	A *	2/1969	Edelkind	135/20.1
D239,666	S *	4/1976	Medlin	D3/5
D273,055	S *	3/1984	Lee	D3/6
D273,346	S *	4/1984	Secon	D3/5

(Continued)

**FOREIGN PATENT DOCUMENTS**

CN	301689261	* 10/2011
CN	302146443	* 10/2012

(Continued)

**OTHER PUBLICATIONS**

15 Stylish Umbrellas and Unique Umbrella Designs—Part 5, Announced Jan. 2, 2012, [ Site Visited Jun. 24, 2015 ] <http://www.crookedbrains.net/2012/01/cool-umbrellas-creative-umbrella.html>.\*

(Continued)

*Primary Examiner* — Eric Goodman  
*Assistant Examiner* — Luqman McNeil  
(74) *Attorney, Agent, or Firm* — Alfred M. Walker

(57) **CLAIM**

I claim the ornamental design for a banana shaped umbrella, as shown and described.

**DESCRIPTION**

FIG. 1 is a perspective view of a banana shaped umbrella, shown in a fully open position;  
 FIG. 2 is a perspective view of a banana shaped umbrella, shown in a partially open position, during opening or closing of the banana shaped umbrella;  
 FIG. 3 is a front elevation view thereof, shown in a closed position;  
 FIG. 4 is a left side elevation view thereof, shown in a closed position;  
 FIG. 5 is a rear elevation view thereof, shown in a closed position;  
 FIG. 6 is a right side elevation view thereof, shown in a closed position;  
 FIG. 7 is a left side elevation view thereof, shown in an open position;  
 FIG. 8 is a right side elevation view, shown in an open position;  
 FIG. 9 is a top plan view thereof, shown in an open position; and,  
 FIG. 10 is a bottom view thereof, shown in an open position. The broken line showing the handle grip is included for the purpose of illustrating portions of the banana shaped umbrella and forms no part of the claimed design. The radial broken line along the inside of the parasol represents stitching and forms a part of the claimed design.

**1 Claim, 3 Drawing Sheets**

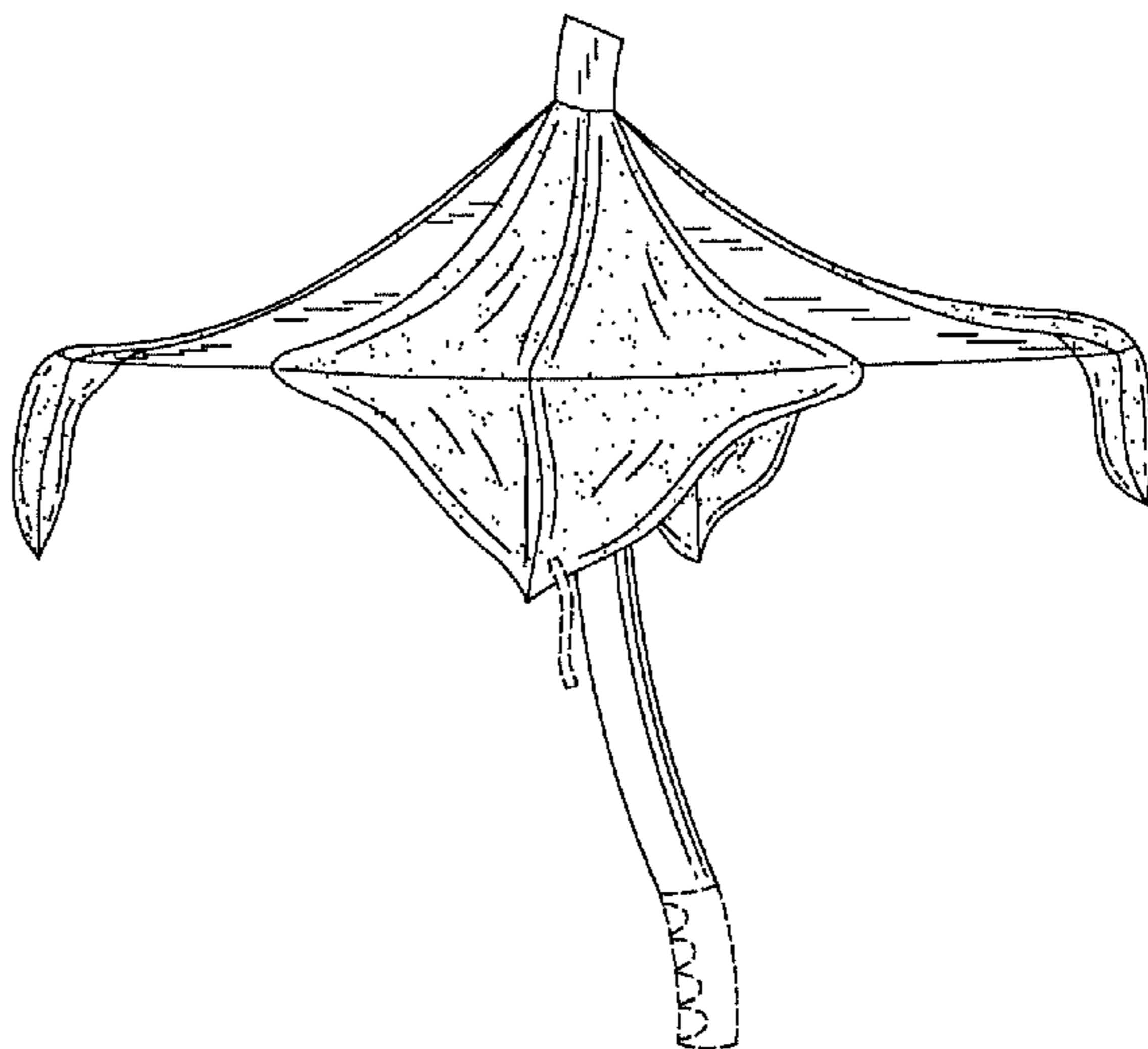
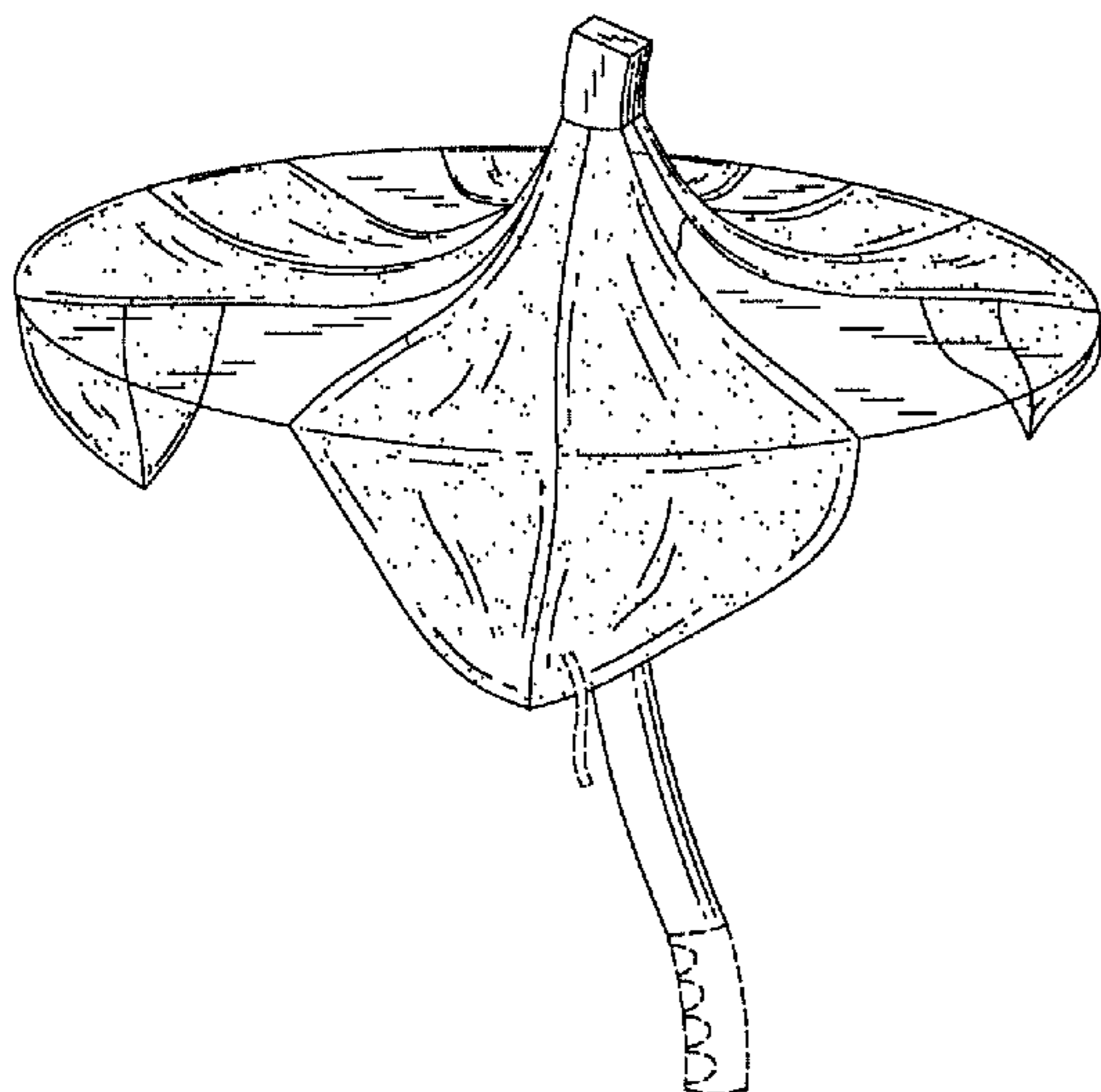

(56)

References Cited

U.S. PATENT DOCUMENTS

D276,637 S \* 12/1984 Paczko ..... D21/628  
 D294,538 S \* 3/1988 De Marr ..... D3/5  
 4,881,564 A \* 11/1989 Fetterman ..... 135/82  
 D305,702 S \* 1/1990 Taliani et al. .... D3/10  
 D307,818 S \* 5/1990 Baldwin et al. .... D3/5  
 D309,672 S \* 8/1990 Gillespie et al. .... D3/6  
 D373,465 S \* 9/1996 Chipman ..... D3/5  
 5,640,984 A \* 6/1997 Dubunsky ..... 135/33.2  
 D383,900 S \* 9/1997 Bart ..... D3/6  
 D390,456 S \* 2/1998 Walter ..... D9/620  
 D411,341 S \* 6/1999 Lee ..... D3/6  
 D413,198 S \* 8/1999 You ..... D3/5  
 D443,409 S \* 6/2001 Pilz et al. .... D3/5  
 6,302,125 B1 \* 10/2001 Lin et al. .... 135/33.2  
 6,318,391 B1 \* 11/2001 You ..... 135/33.7  
 6,571,814 B2 \* 6/2003 You ..... 135/33.7  
 6,651,682 B1 \* 11/2003 Woodward ..... 135/28  
 D561,865 S \* 2/2008 Studer et al. .... D22/122  
 D586,229 S 2/2009 Pallotto  
 D626,532 S \* 11/2010 Nikiforov et al. .... D14/218  
 D629,603 S \* 12/2010 Liu ..... D3/5  
 D638,622 S \* 5/2011 He ..... D3/5

D646,885 S \* 10/2011 You ..... D3/5  
 D667,810 S 9/2012 Langlet et al.  
 D674,179 S \* 1/2013 Joo ..... D3/5

FOREIGN PATENT DOCUMENTS

CN 302259037 \* 1/2013  
 CN 302293510 \* 1/2013

OTHER PUBLICATIONS

Flat—Fixed Patio Parasols, Announced Mar. 11, 2011, [ Site Visited Jun. 24, 2015 ] <http://www.trendhunter.com/trends/umbrosa-eclipse-umbrella>.  
 Banana Shaped Aluminum Hanging Umbrella, Online image, [http://www.opentip.com/popup\\_image.php?pid=3201416&imgName=Sg-OGCTF-HKBT](http://www.opentip.com/popup_image.php?pid=3201416&imgName=Sg-OGCTF-HKBT) . . . May 30, 2013, 2 pages.  
 Online image, [http://i00.i.aliimg.com/img/pg/176/221/464/464221176\\_388.jpg](http://i00.i.aliimg.com/img/pg/176/221/464/464221176_388.jpg), May 30, 2013, 1 page.  
 Quanzhou Sunshine Outdoor Supplier, 2013 Hot sales aluminum banana shape umbrella with fiberglass ribs, Alibaba.com, [http://outdoor-sunshie.en.alibaba.com/product/879992846-218464557/2103\\_Hot\\_sales\\_al](http://outdoor-sunshie.en.alibaba.com/product/879992846-218464557/2103_Hot_sales_al) . . . , May 30, 2013, 6 pages.  
 Mail Online, Snooker fruity by Daily Mail Reporter, published 14:13 EST, May 21, 2013 | Updated | 18:41 EST, May 21, 2013, 10 pages.

\* cited by examiner

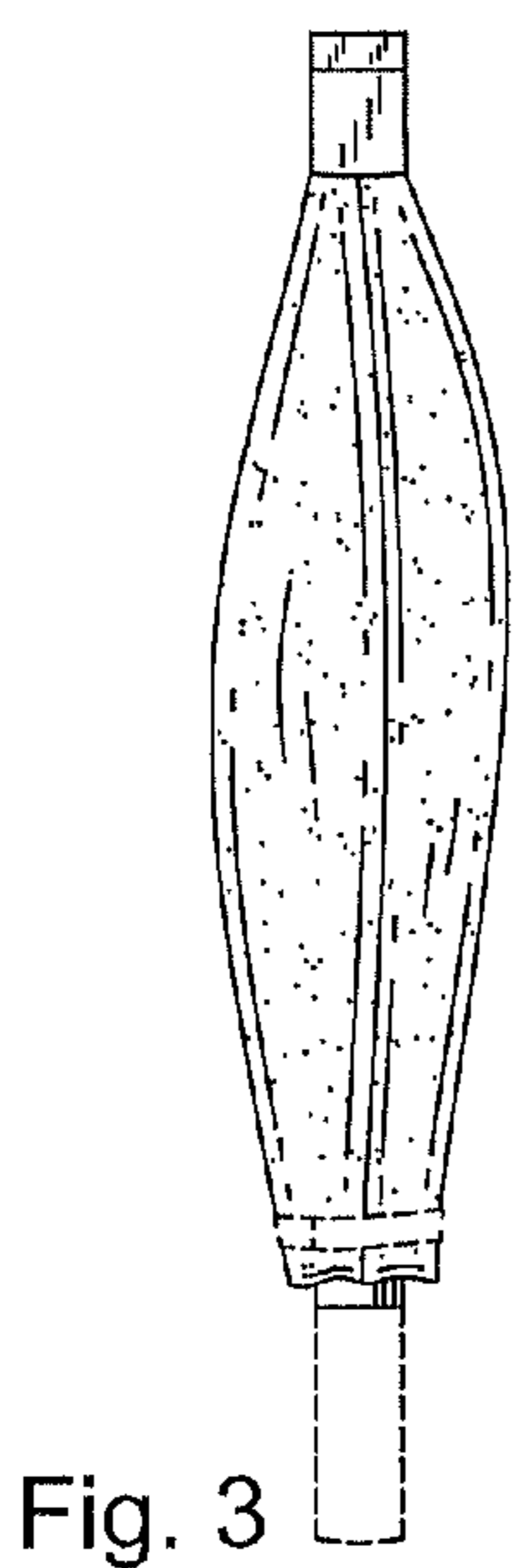
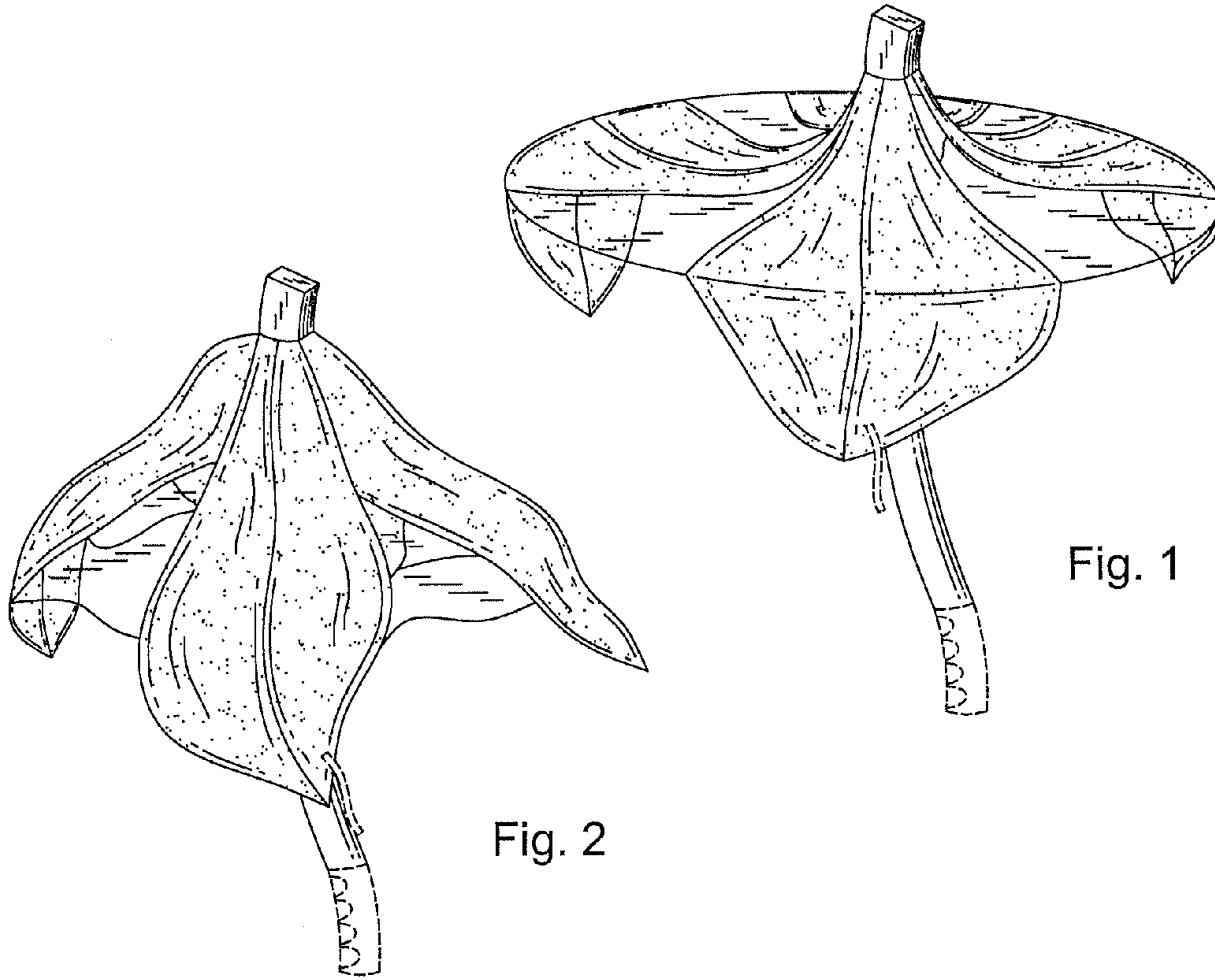

Fig. 3

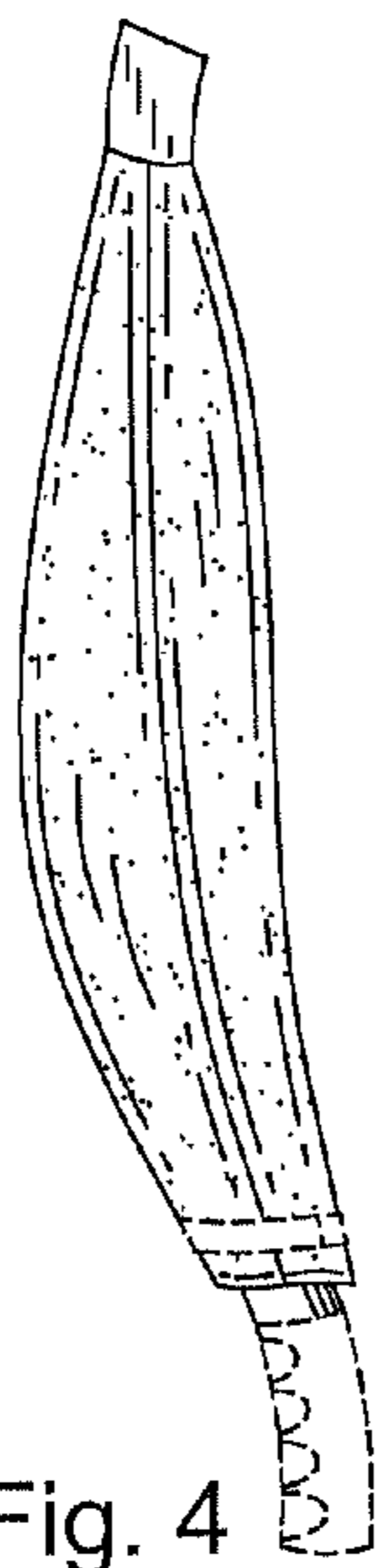

Fig. 4

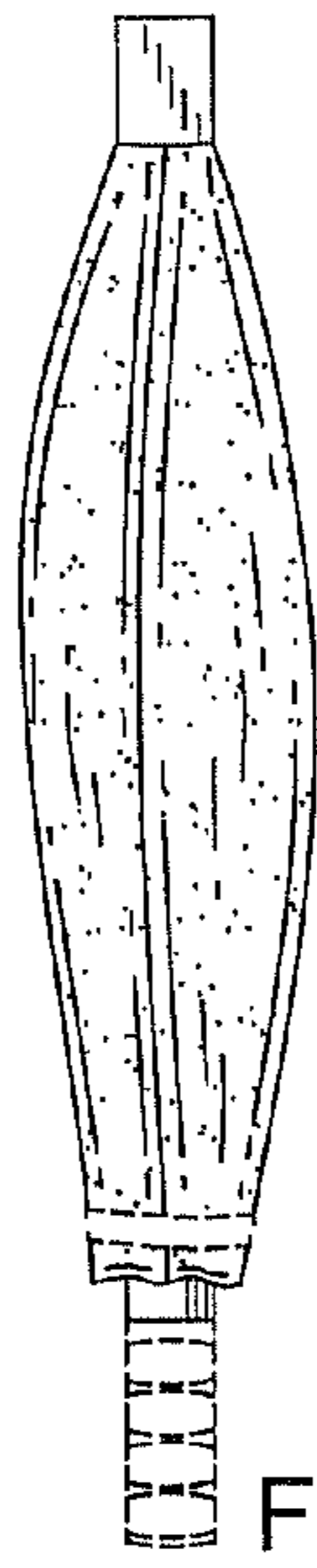

Fig. 5



Fig. 6

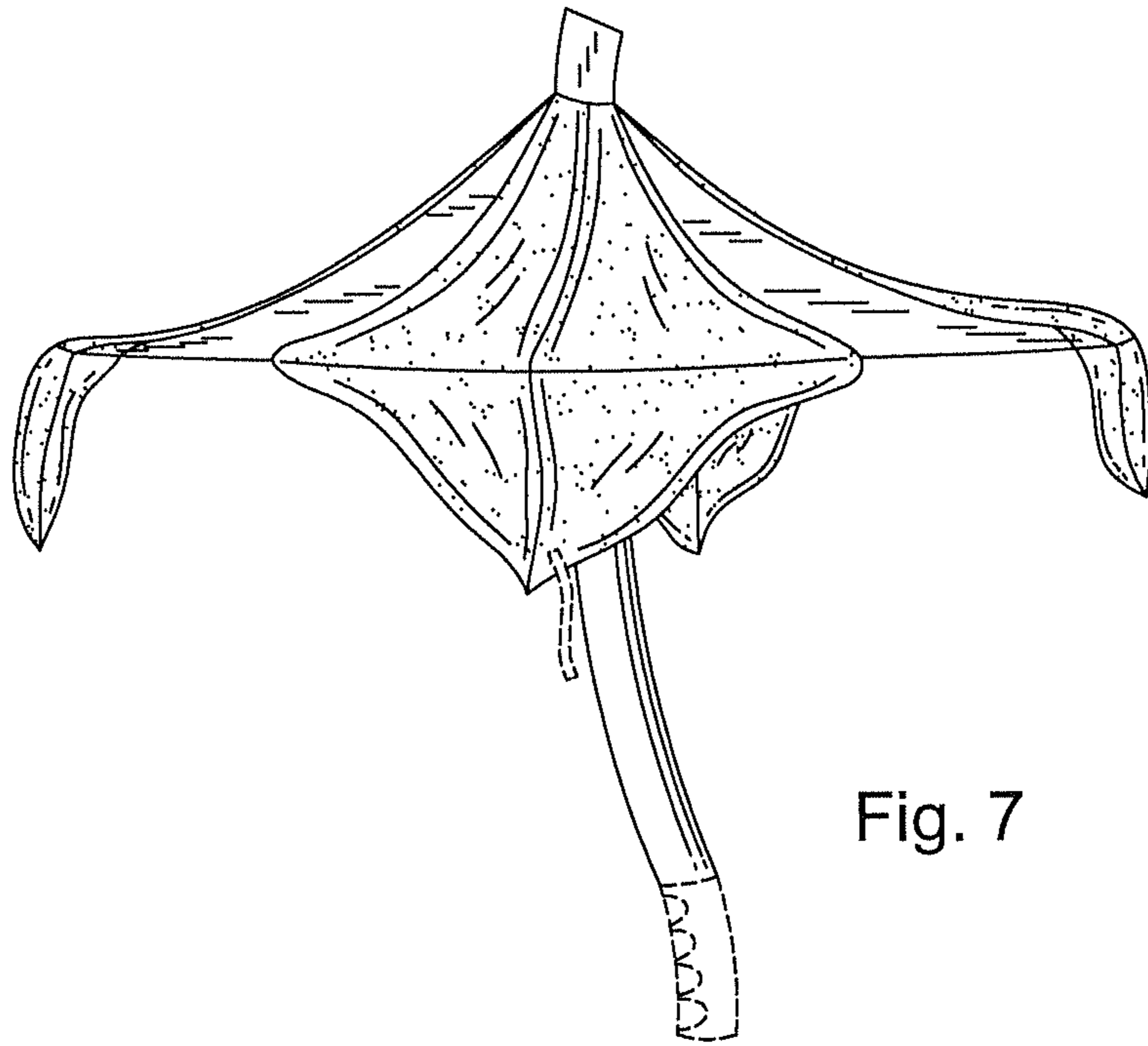

Fig. 7

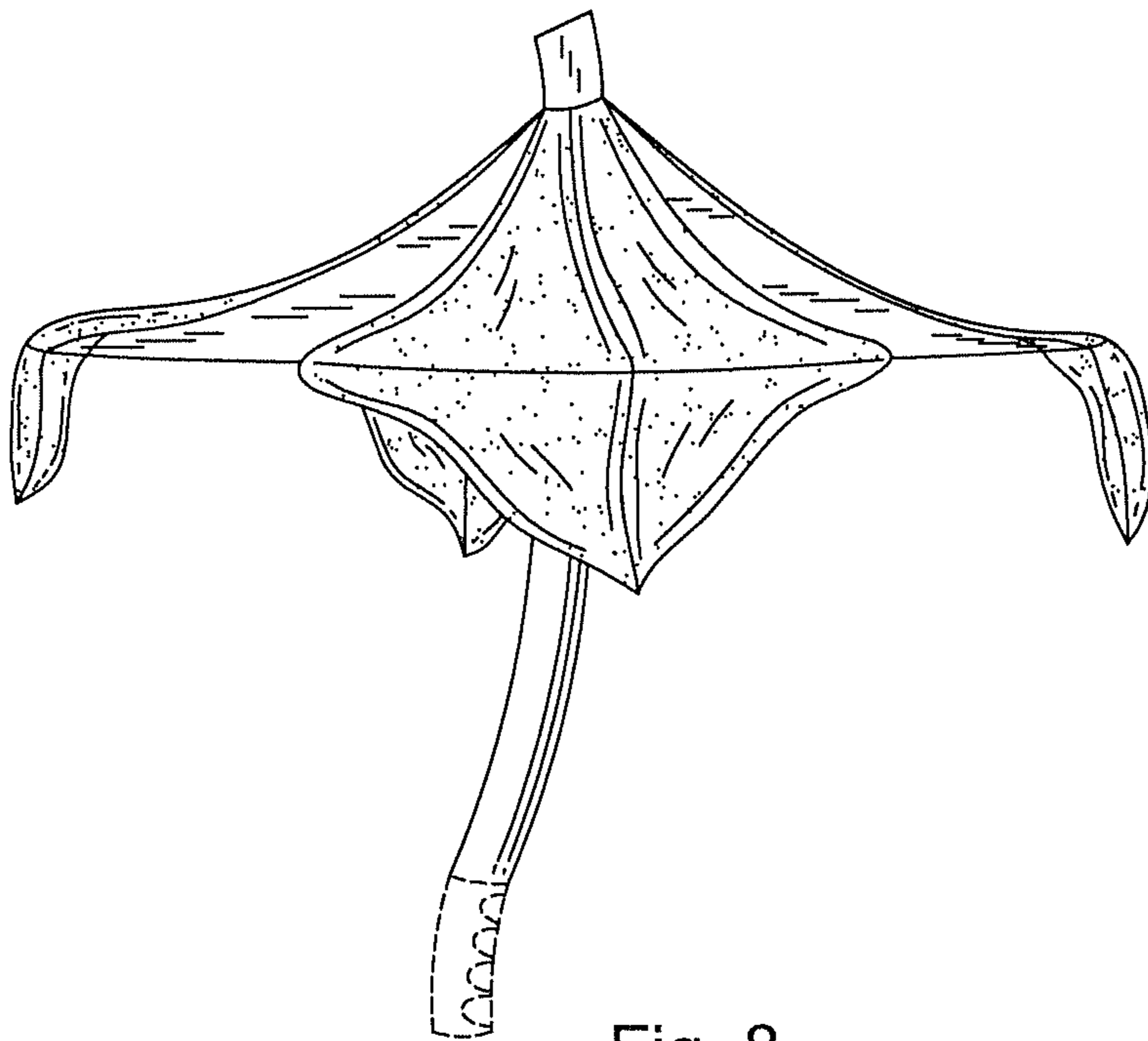

Fig. 8

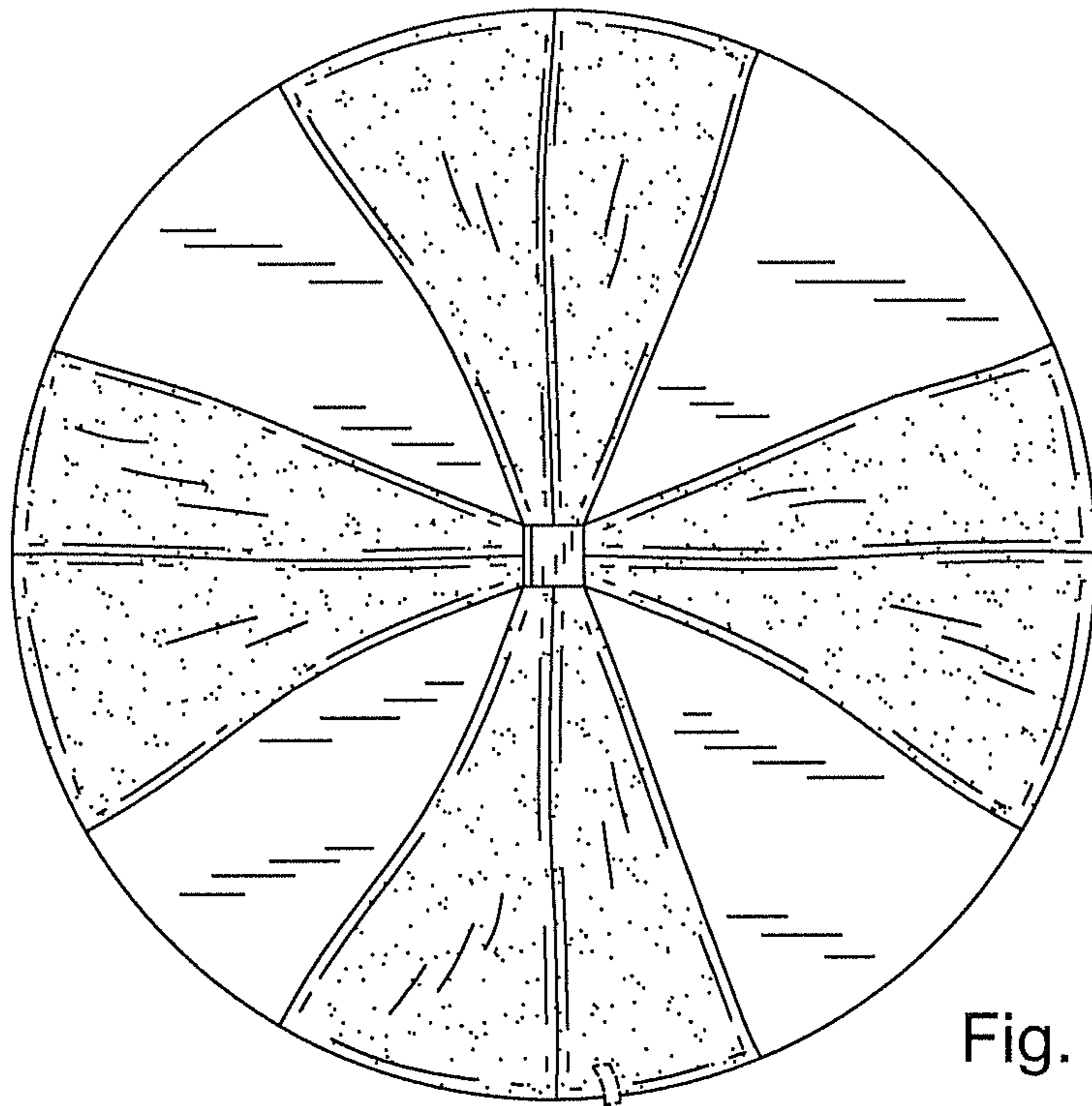

Fig. 9

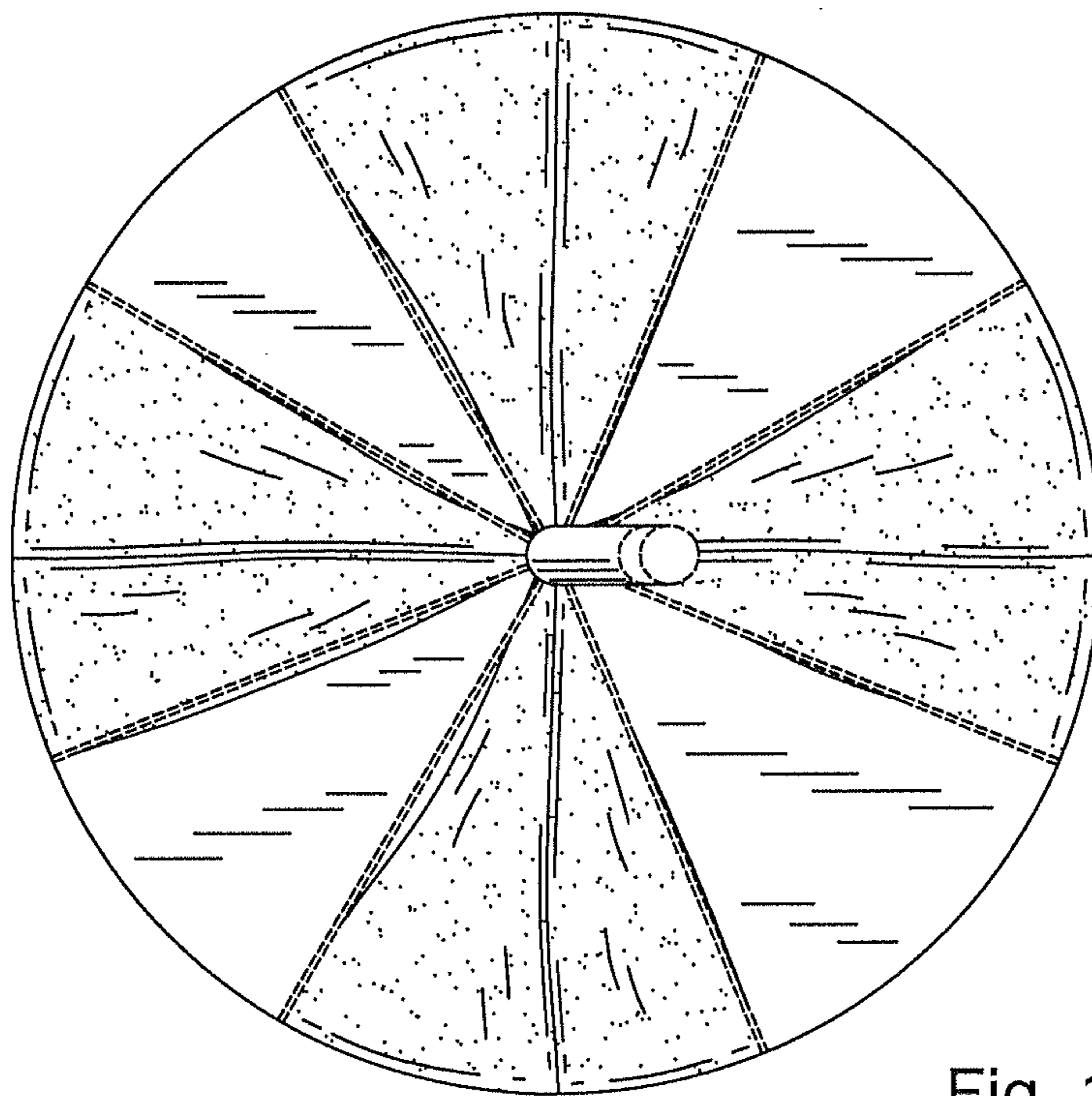

Fig. 10