



US00D740532S

(12) **United States Design Patent**  
**Steinweis**

(10) **Patent No.:** **US D740,532 S**  
(45) **Date of Patent:** **\*\* Oct. 13, 2015**

(54) **SHOE UPPER**

(71) Applicant: **Megablue, LLC**, East Brunswick, NJ  
(US)

(72) Inventor: **Jacob Steinweis**, East Brunswick, NJ  
(US)

(73) Assignee: **Megablue, LLC**, East Brunswick, NJ  
(US)

(\*\*) Term: **14 Years**

(21) Appl. No.: **29/495,636**

(22) Filed: **Jul. 2, 2014**

(51) **LOC (10) Cl.** ..... **02-04**

(52) **U.S. Cl.**  
USPC ..... **D2/969; D2/923; D2/919**

(58) **Field of Classification Search**  
USPC ..... D2/896, 900, 902, 903, 919, 923, 943,  
D2/946, 969; 36/45, 8, 100, 88, 102, 112,  
36/113, 3 A, 3 R, 7.4, 11.5, 4, 87, 7.5  
CPC ..... A43B 5/08; A43B 3/101; A43B 3/16  
See application file for complete search history.

(56) **References Cited**

**U.S. PATENT DOCUMENTS**

D170,782 S \* 11/1953 Wegner ..... D2/919  
D442,771 S \* 5/2001 Haas ..... D2/969  
D452,366 S \* 12/2001 Wilson ..... D2/969

D457,715 S \* 5/2002 Wilson ..... D2/969  
D489,522 S \* 5/2004 Benini ..... D2/969  
D504,208 S \* 4/2005 Matis et al. .... D2/969  
D688,446 S \* 8/2013 Raysse ..... D2/969

\* cited by examiner

*Primary Examiner* — Ian Simmons

*Assistant Examiner* — Rashida C McCoy

(74) *Attorney, Agent, or Firm* — Kaplan Breyer Schwarz & Ottesen, LLP

(57) **CLAIM**

The ornamental design for a shoe upper, as shown and described.

**DESCRIPTION**

FIG. 1 is a three-quarter perspective view of a shoe upper for a right shoe showing my new design;  
FIG. 2 is a front view thereof;  
FIG. 3 is a back view thereof;  
FIG. 4 is a right side view thereof;  
FIG. 5 is a left side view thereof;  
FIG. 6 is a top view thereof;  
FIG. 7 is a bottom view thereof; and,  
FIG. 8 is a top plan view of a shoe upper, with the broken line showing of the additional shoe has been included for the purpose of illustrating an alternative environment and forms no part of the claimed design.

The broken lines showing the remainder of the shoe are for environmental purposes only and form no part of the claimed design.

**1 Claim, 8 Drawing Sheets**

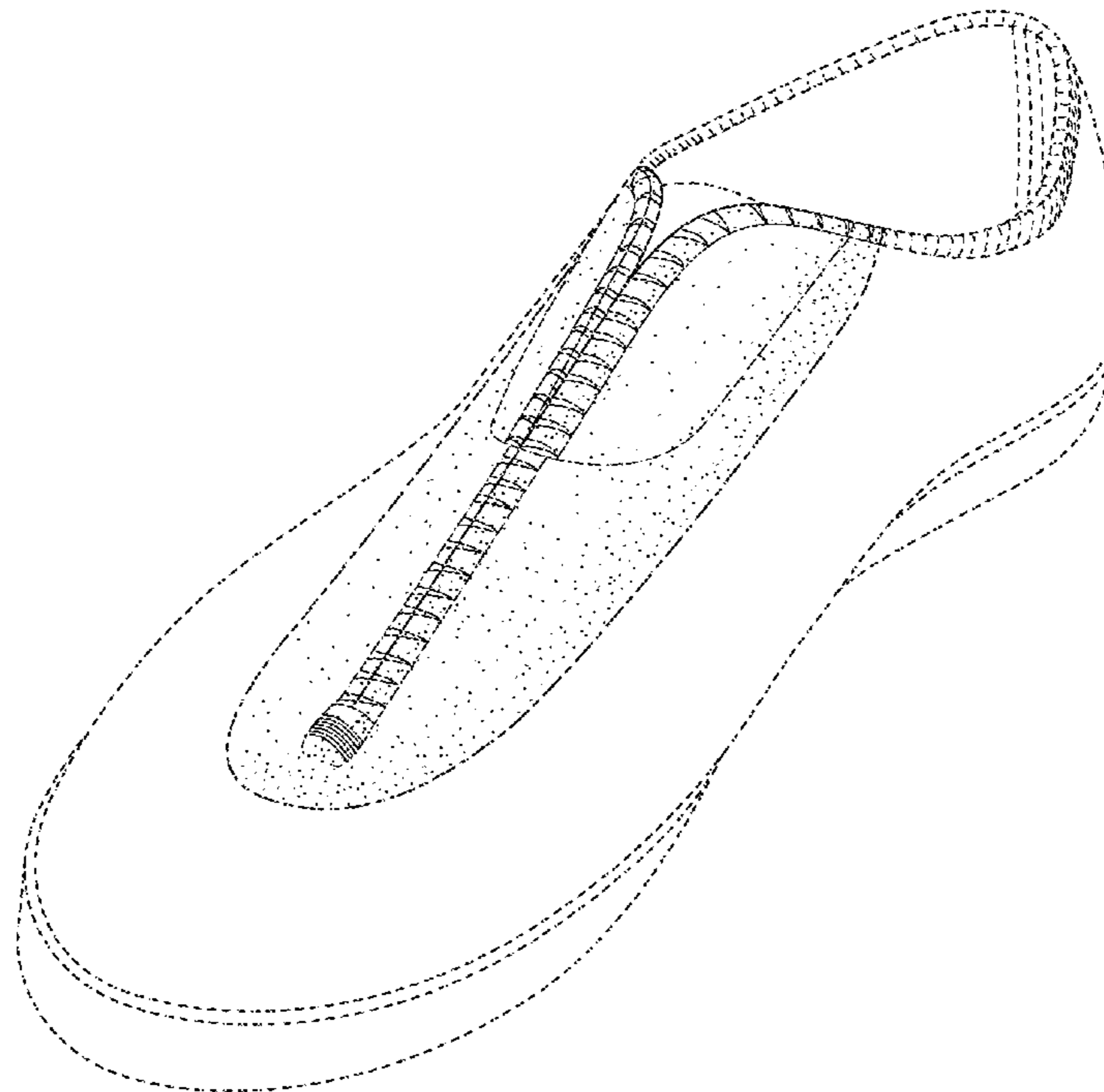

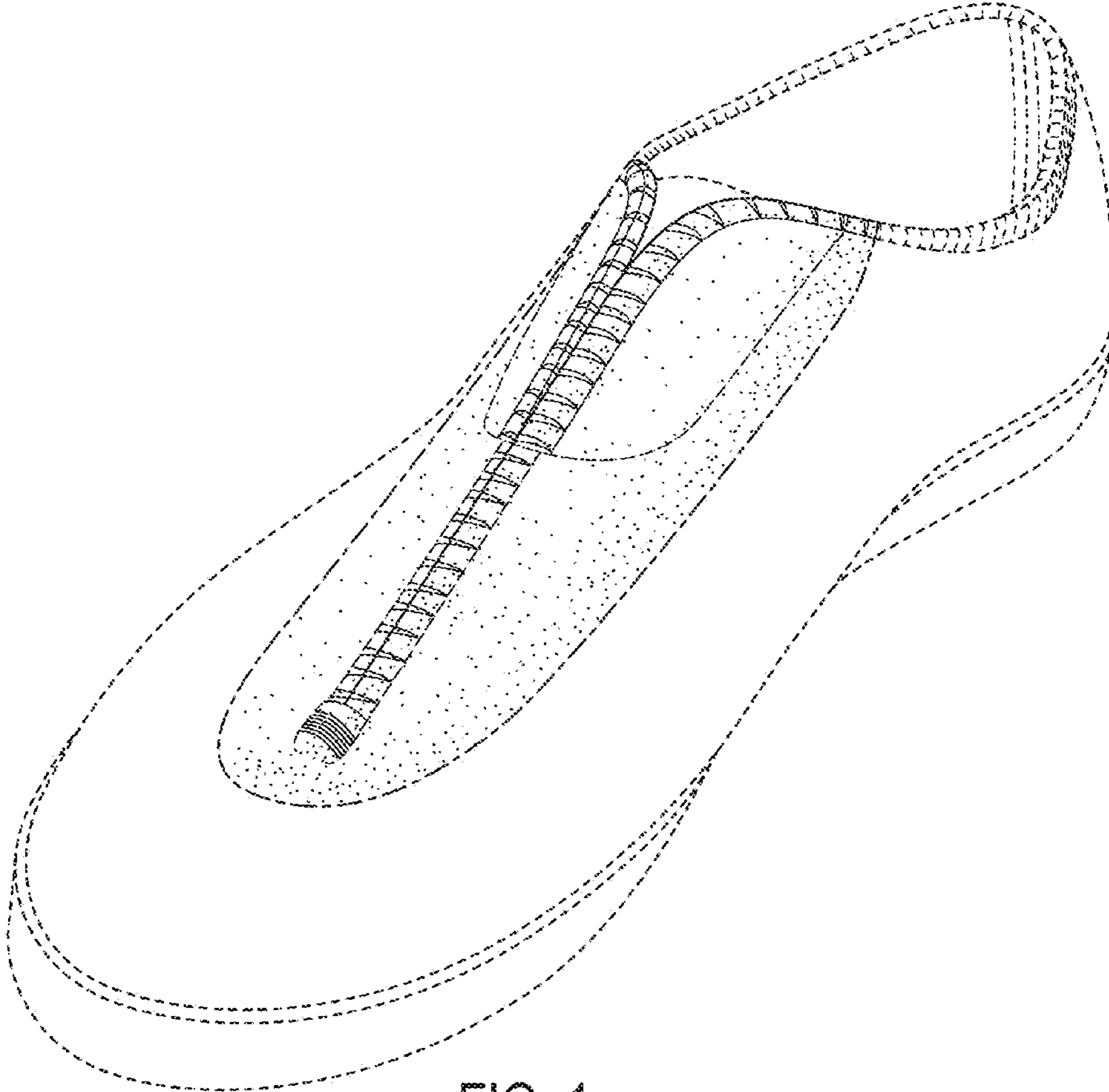

FIG. 1

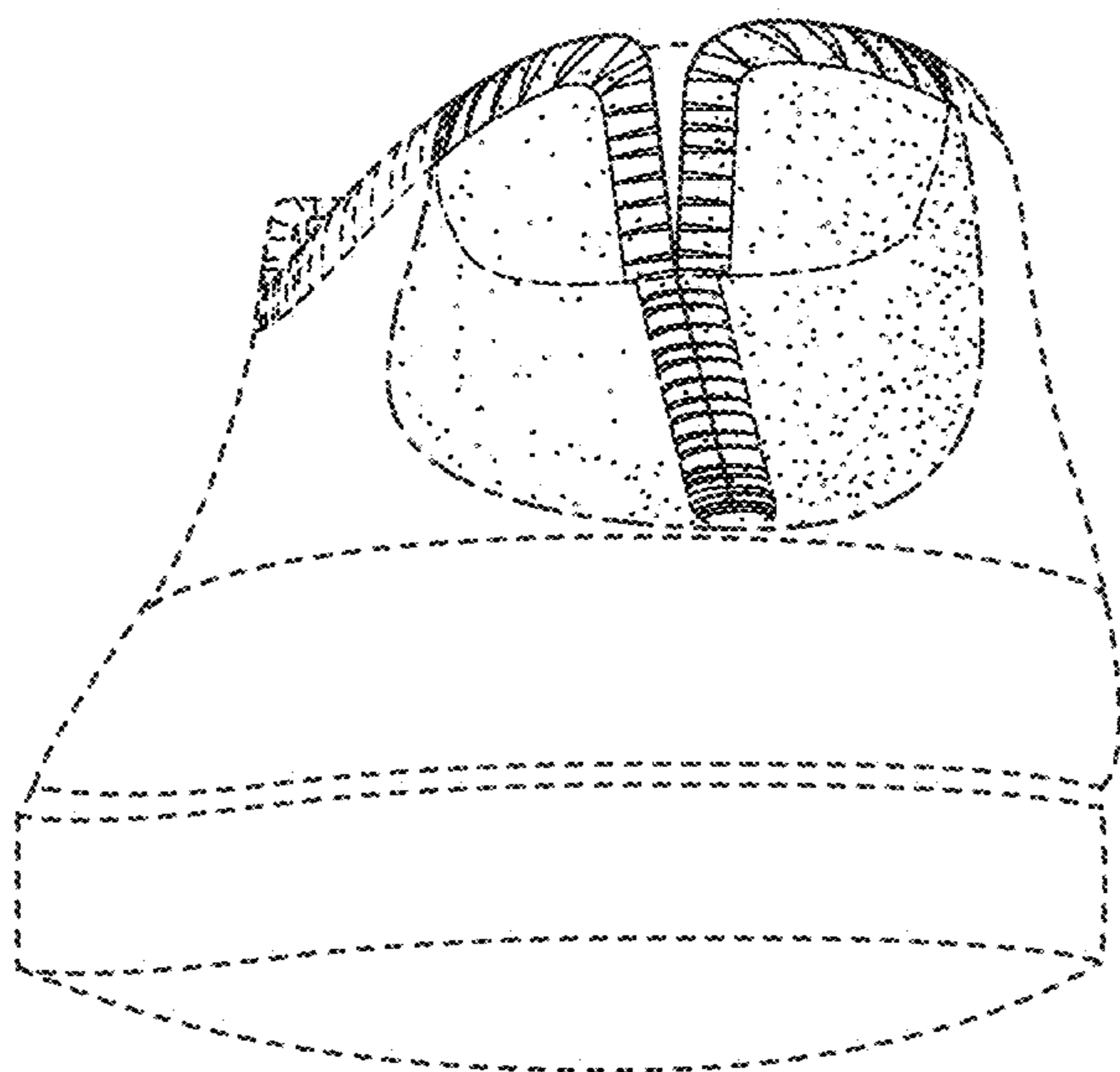

FIG. 2

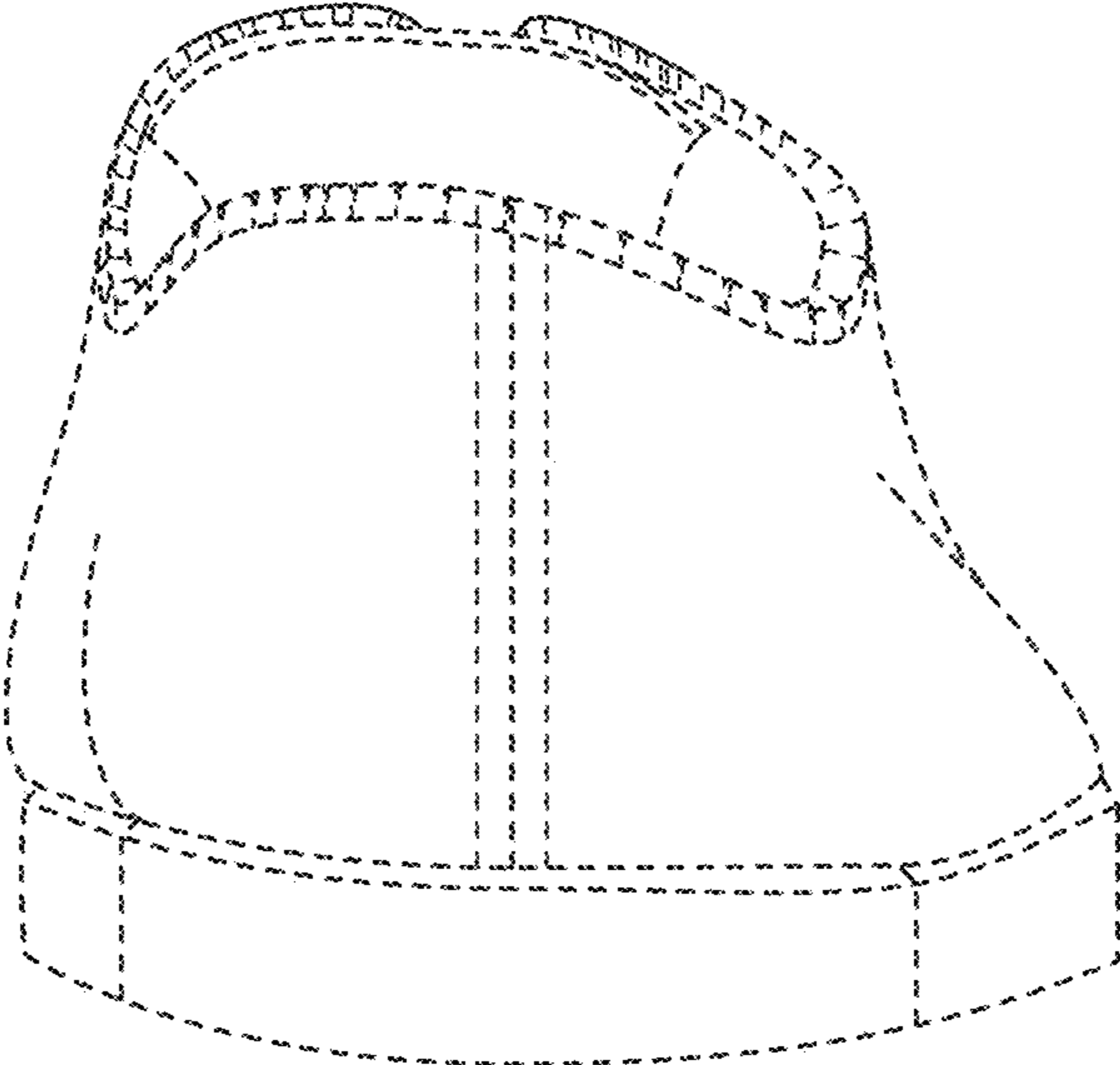

FIG. 3

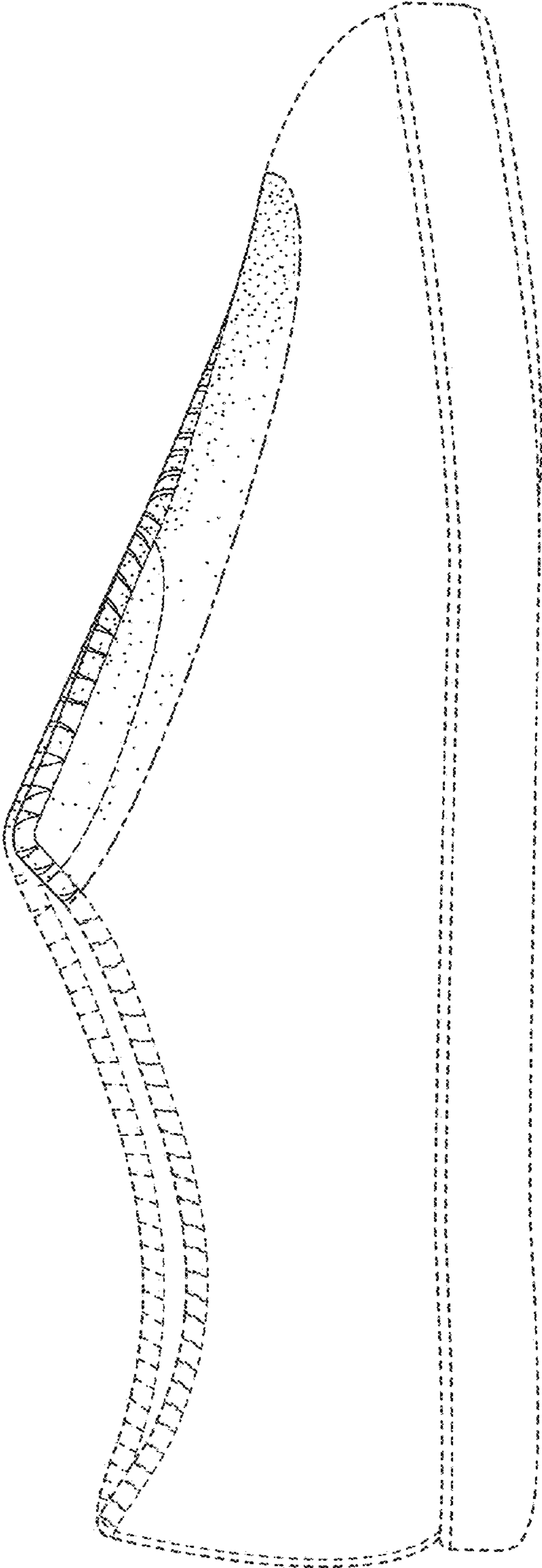

FIG. 4

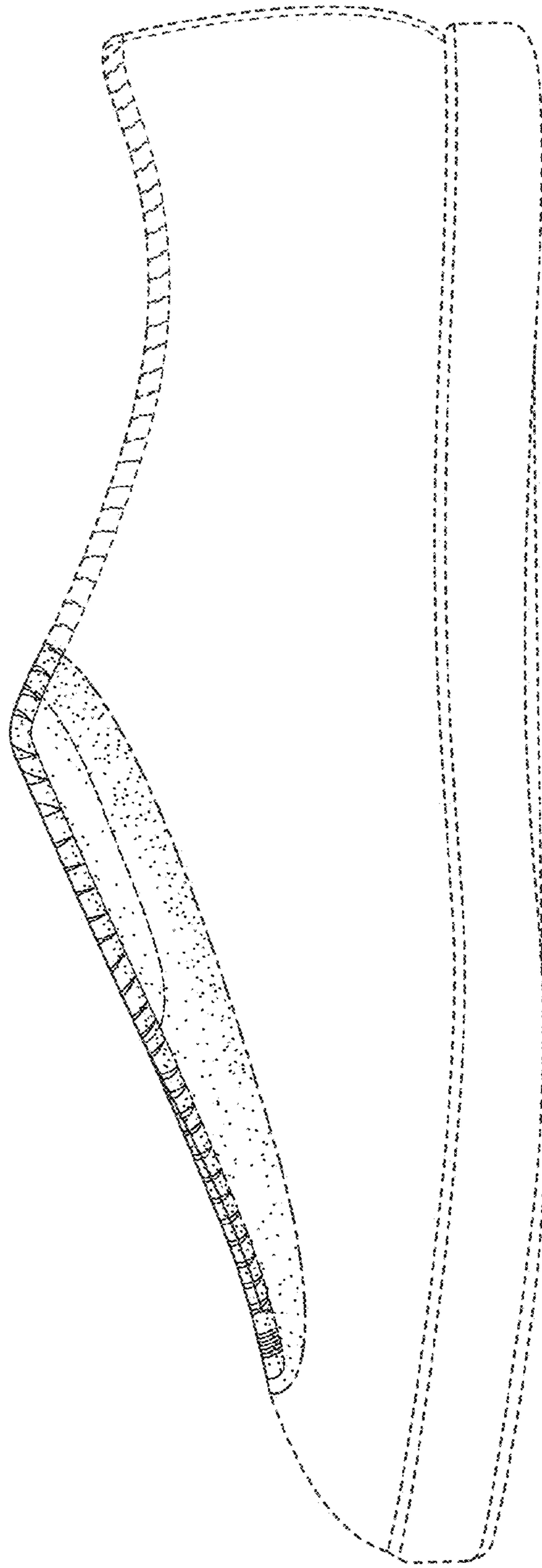

FIG. 5

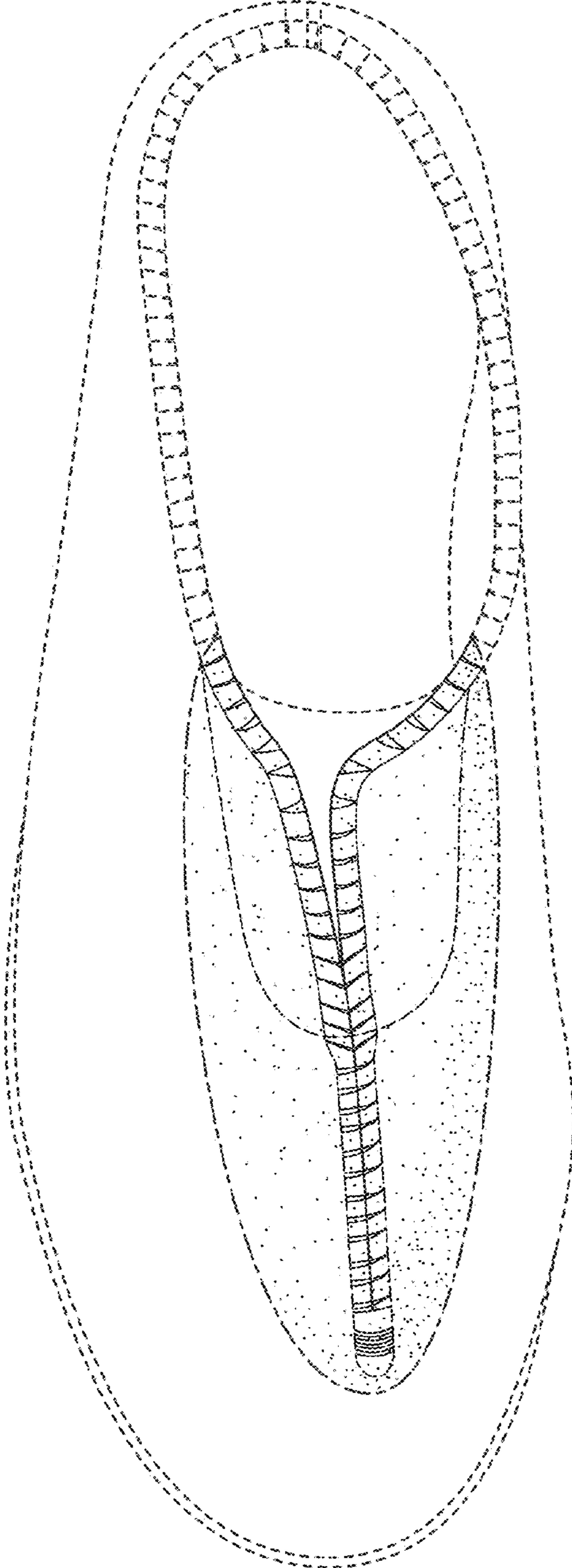

FIG. 6

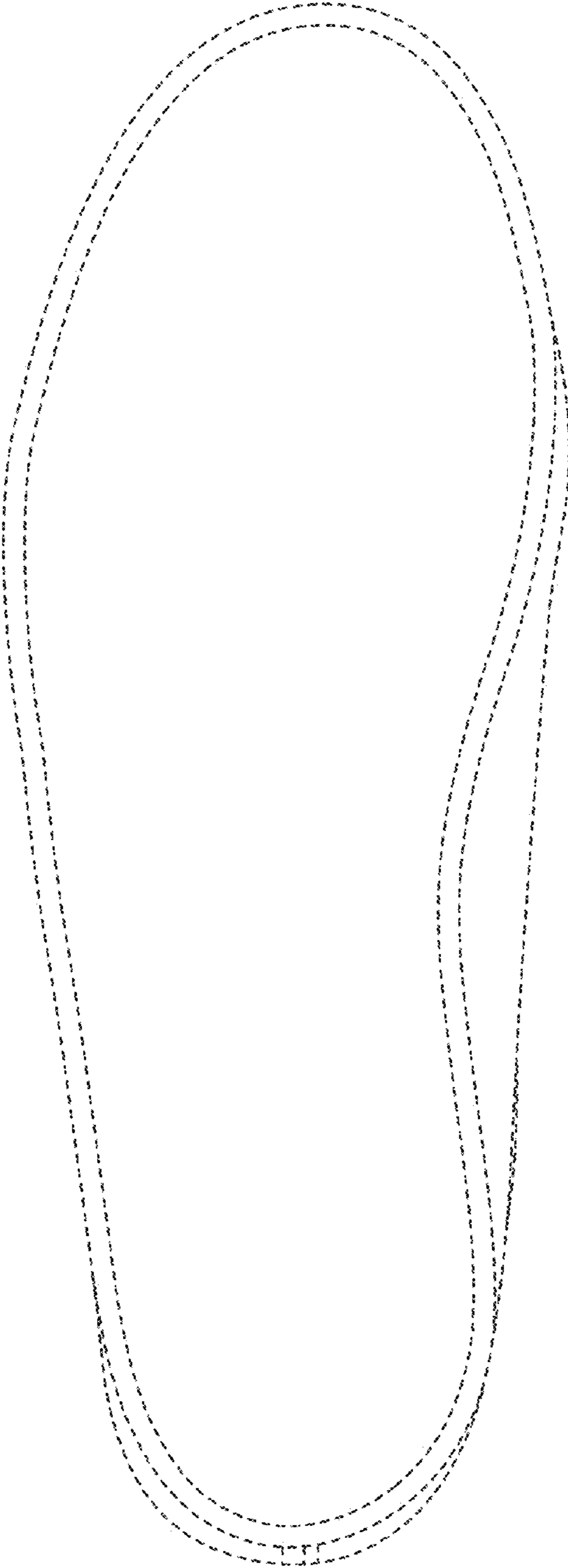

FIG. 7



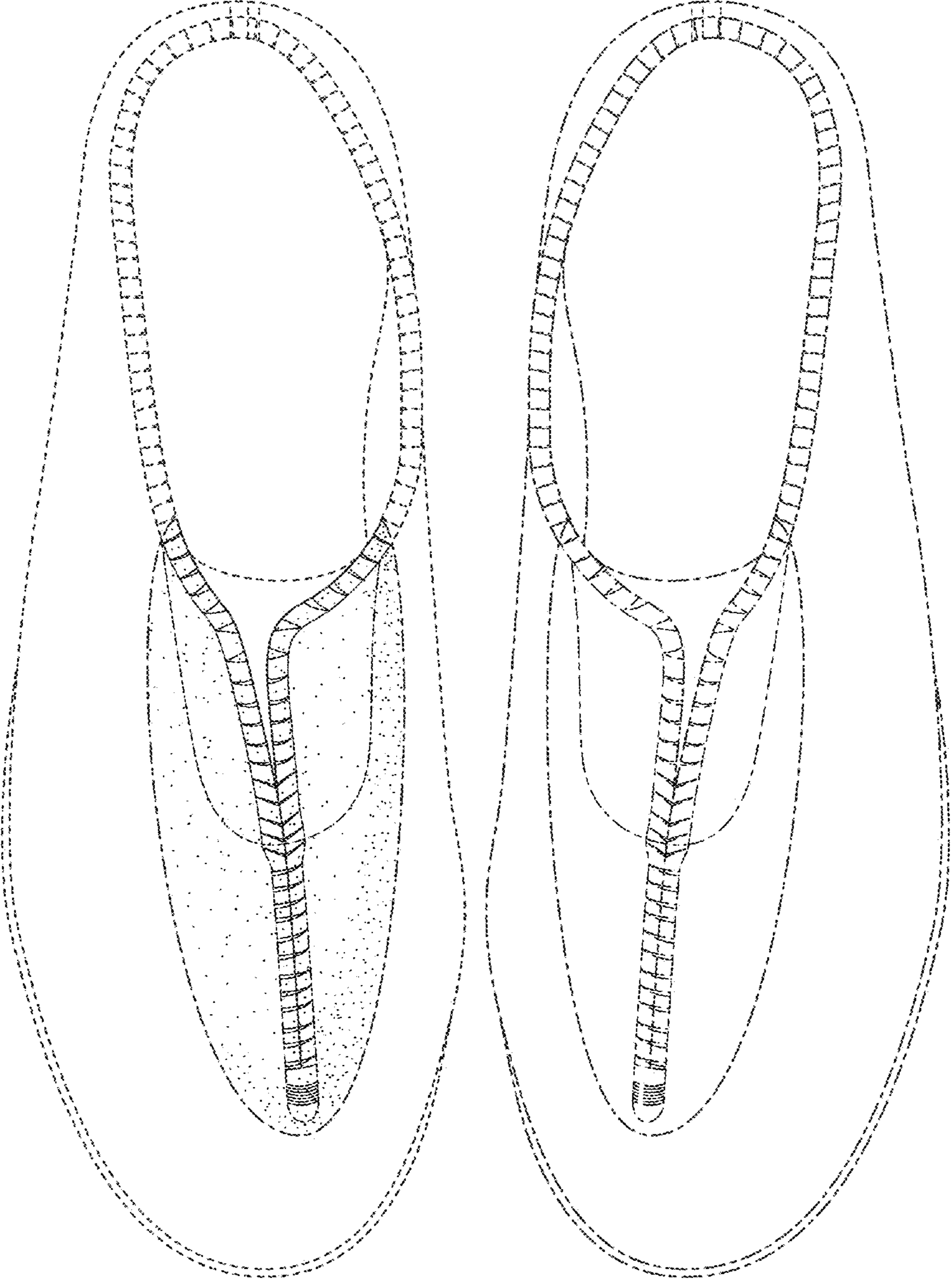

FIG. 8