



US00D740525S

(12) **United States Design Patent**
Guers-Neyraud

(10) **Patent No.:** **US D740,525 S**

(45) **Date of Patent:** **** Oct. 13, 2015**

(54) **FOOTWEAR**

(71) Applicant: **Elisabeth Guers-Neyraud**, Paris (FR)

(72) Inventor: **Elisabeth Guers-Neyraud**, Paris (FR)

(73) Assignee: **J. Choo Limited**, London (GB)

(**) Term: **14 Years**

(21) Appl. No.: **29/488,335**

(22) Filed: **Apr. 17, 2014**

(30) **Foreign Application Priority Data**

Oct. 21, 2013 (EM) 002329839-0019

Oct. 21, 2013 (EM) 002329839-0020

(51) **LOC (10) Cl.** **02-04**

(52) **U.S. Cl.**
USPC **D2/925; D2/930; D2/939**

(58) **Field of Classification Search**
USPC D2/896, 900, 925-942, 964, 965, 971
CPC A43B 21/00; A43B 21/02; A43B 21/06;
A43B 9/14
See application file for complete search history.

(56) **References Cited**

U.S. PATENT DOCUMENTS

D45,803 S *	5/1914	Frank	D2/929
D100,053 S *	6/1936	Smith	D2/929
D101,690 S *	10/1936	Cohen	D2/935
D101,845 S *	11/1936	Ebling	D2/925
D102,342 S *	12/1936	Stein	D2/931
D102,344 S *	12/1936	Stein	D2/931
D103,180 S *	2/1937	McCain	D2/930
D103,592 S *	3/1937	Perugia	D2/931
D103,593 S *	3/1937	Perugia	D2/931
D104,733 S *	6/1937	Wertheim	D2/931

D106,546 S *	10/1937	Sholtz	D2/935
D110,427 S *	7/1938	Benjamin	D2/910
D111,280 S *	9/1938	Elkin	D2/910
D127,531 S *	5/1941	Wolock	D2/940
D131,570 S *	3/1942	Vivier	D2/930
D149,695 S *	5/1948	Sandler	D2/930
D154,498 S *	7/1949	Levin	D2/930
2,496,782 A *	2/1950	Engel	D2/930
D180,191 S *	4/1957	Levine	D2/939
D525,020 S *	7/2006	Kelsey	D2/971
D529,264 S *	10/2006	Choi	D2/930
D529,702 S *	10/2006	Choi	D2/971
D558,438 S *	1/2008	Choi	D2/971
D581,649 S *	12/2008	Belley et al.	D2/971
D583,538 S *	12/2008	Choi	D2/925

(Continued)

Primary Examiner — Dominic Simone

(74) *Attorney, Agent, or Firm* — Fross Zelnick Lehrman & Zissu, P.C.; Lawrence E. Apolzon, Esq.

(57) **CLAIM**

The ornamental design for footwear, as shown and described.

DESCRIPTION

The file of this patent contains at least one drawing/photograph executed in color. Copies of this patent with color drawing(s)/photograph(s) will be provided by the Office upon request and payment of the necessary fee.

FIG. 1 is a front perspective view of a shoe showing my footwear design;

FIG. 2 is a right side view of the footwear shown in FIG. 1;

FIG. 3 is a left side view of the footwear shown in FIG. 1;

FIG. 4 is a front view of the footwear shown in FIG. 1;

FIG. 5 is a rear view of the footwear shown in FIG. 1; and,

FIG. 6 is a top view of the footwear shown in FIG. 1.

The shadows and reflections shown in the drawings form no part of the claimed design.

1 Claim, 6 Drawing Sheets
(6 of 6 Drawing Sheet(s) Filed in Color)



US D740,525 S

Page 2

(56)

References Cited

U.S. PATENT DOCUMENTS

D601,789 S 10/2009 Wilkinson

D655,486 S * 3/2012 Guers-Neyraud D2/925
D655,491 S * 3/2012 Choi D2/971
D706,522 S * 6/2014 Guers-Neyraud D2/929

* cited by examiner



FIG. 1



FIG. 2



FIG. 3

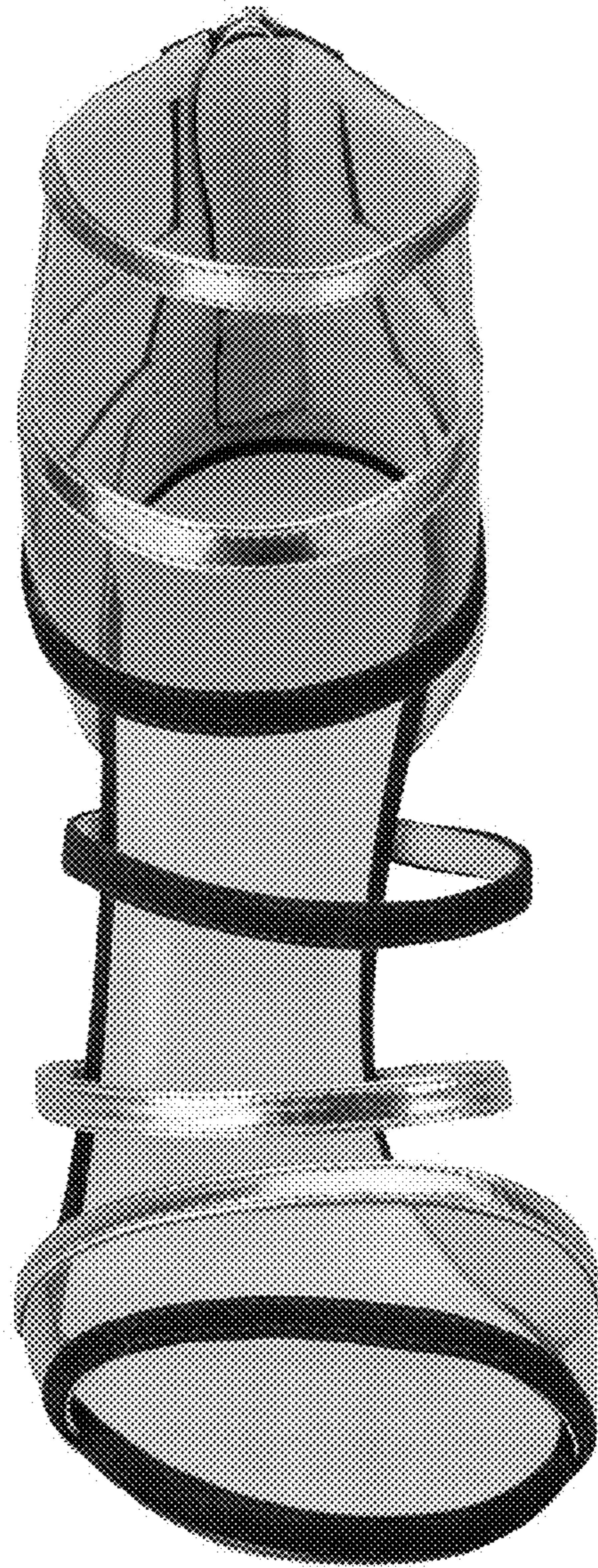

FIG. 4

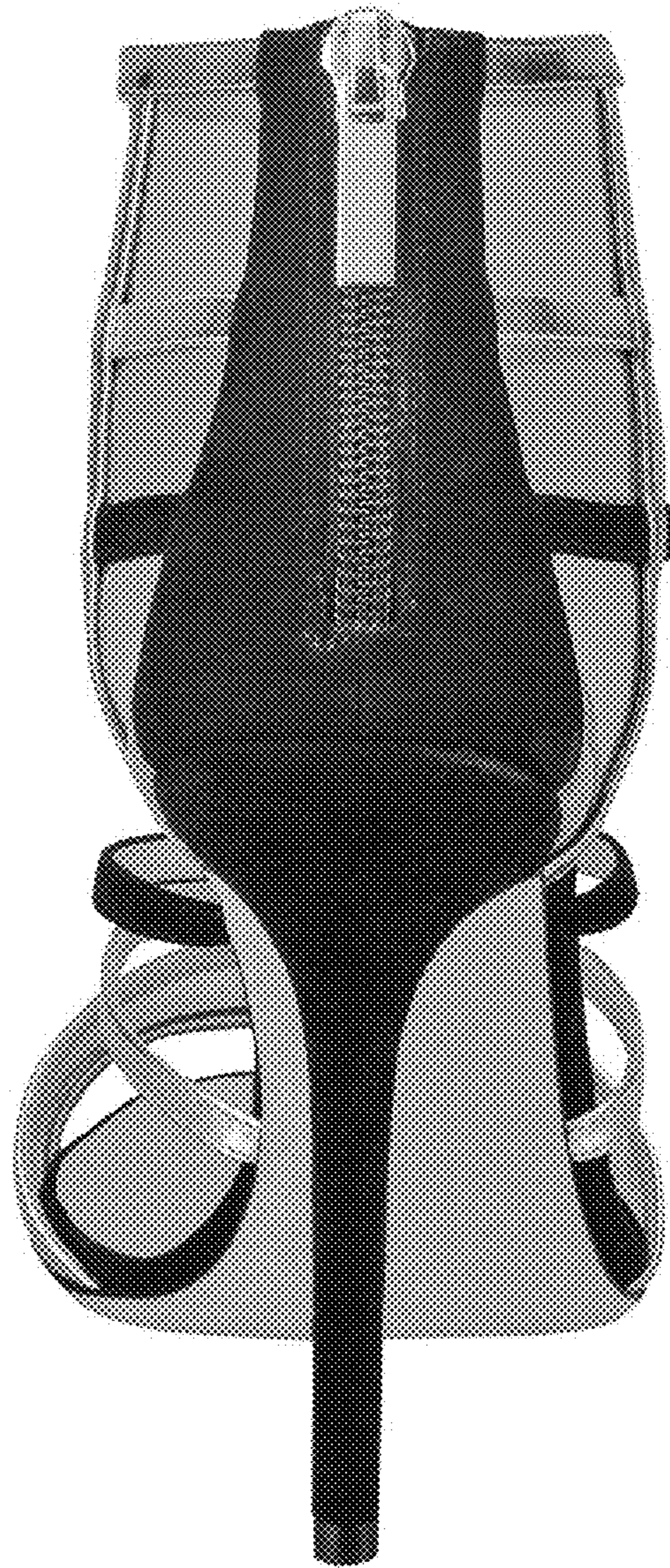

FIG. 5

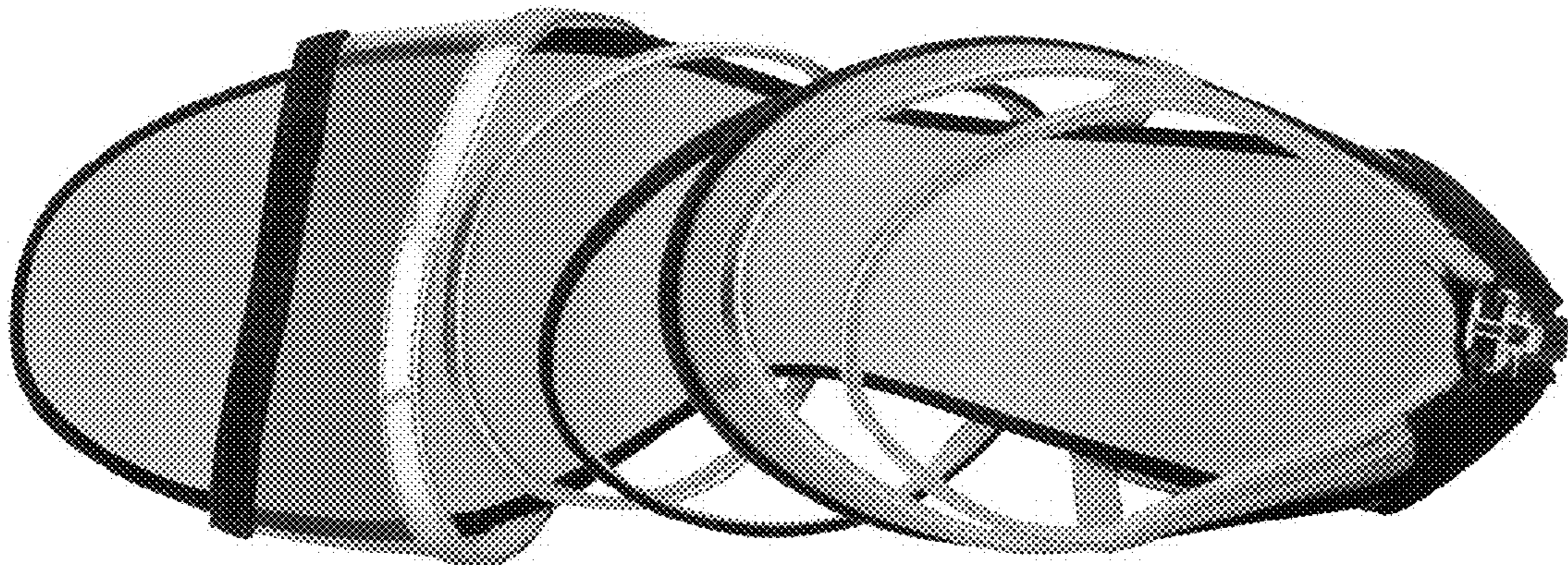

FIG. 6