



US00D740516S

(12) **United States Design Patent**  
**Rahman et al.**

(10) **Patent No.:** **US D740,516 S**  
(45) **Date of Patent:** **\*\* Oct. 13, 2015**

(54) **MULTI-LAYERED GRANOLA PRODUCT WITH CREAMY FILLING WITH INCLUSIONS**

D498,897 S \* 11/2004 Milker et al. .... D1/125  
D518,941 S \* 4/2006 Allen et al. .... D1/101  
8,048,464 B2 \* 11/2011 Ramirez et al. .... 426/559  
D666,360 S \* 8/2012 Schultz ..... D28/8.2

(71) Applicant: **The Quaker Oats Company**, Chicago, IL (US)

(72) Inventors: **Ibaad Rahman**, Barrington, IL (US);  
**Shantanu Yousuf**, Barrington, IL (US)

(73) Assignee: **The Quaker Oats Company**, Chicago, IL (US)

(\*\*) Term: **14 Years**

(21) Appl. No.: **29/488,642**

(22) Filed: **Apr. 22, 2014**

(51) **LOC (10) Cl.** ..... **01-01**

(52) **U.S. Cl.**  
USPC ..... **D1/128**

(58) **Field of Classification Search**  
USPC ..... D1/100–130, 199; 426/104, 108, 138,  
426/391, 549, 808, 94, 143, 559, 560;  
D6/597, 601; D7/359; D21/623, 803,  
D21/386; 28/4; 119/710; D25/138  
CPC ..... A21D 13/0029; A21D 13/0074; A21D  
13/0022; A21D 13/0006; A23L 1/1641;  
A23L 1/005

See application file for complete search history.

(56) **References Cited**

U.S. PATENT DOCUMENTS

2,685,517 A \* 8/1954 Dunmire ..... 426/72  
D254,936 S \* 5/1980 Saunders ..... D1/199  
5,091,201 A \* 2/1992 Murata et al. .... 426/285  
D358,927 S \* 6/1995 Davis et al. .... D1/125  
D360,969 S \* 8/1995 Uecker et al. .... D1/125  
D422,774 S \* 4/2000 Hersh ..... D1/125  
D478,703 S \* 8/2003 Allen et al. .... D1/101  
D478,704 S \* 8/2003 Funk et al. .... D1/101  
D495,851 S \* 9/2004 Funk et al. .... D1/101

OTHER PUBLICATIONS

Scarpin, Patricia. "Back to school raspberry granola bars." Technicolor Kitchen. May 27, 2011. Web. Mar. 24, 2015. <<http://technicolorkitcheninenglish.blogspot.com/2011/05/back-to-school-raspberry-granola-bars.html>>.\*

Sunshine, Averie. "Peanut Chewy Payday Bars." Averie Cooks. Dec. 5, 2012. Web. Mar. 24, 2015. <<http://www.averiecooks.com/2012/12/peanut-chewy-payday-bars.html>>.\*

\* cited by examiner

*Primary Examiner* — Deanna L Pratt

*Assistant Examiner* — Katie Mroczka

(74) *Attorney, Agent, or Firm* — James R. Gourley; Colin P. Cahoon; Carstens & Cahoon, LLP

(57) **CLAIM**

The ornamental design for a multi-layered granola product with creamy filling with inclusions, as shown and described.

**DESCRIPTION**

FIG. 1 is a perspective view of the multi-layered granola product with creamy filling with inclusions;  
FIG. 2 is a side elevation view of the multi-layered granola product with creamy filling with inclusions;  
FIG. 3 is an opposite side elevation view of the multi-layered granola product with creamy filling with inclusions;  
FIG. 4 is a front elevation view of the multi-layered granola product with creamy filling with inclusions;  
FIG. 5 is a rear elevation view of the multi-layered granola product with creamy filling with inclusions;  
FIG. 6 is a top plan view of the multi-layered granola product with creamy filling with inclusions; and,  
FIG. 7 is a bottom plan view of the multi-layered granola product with creamy filling with inclusions.

**1 Claim, 5 Drawing Sheets**

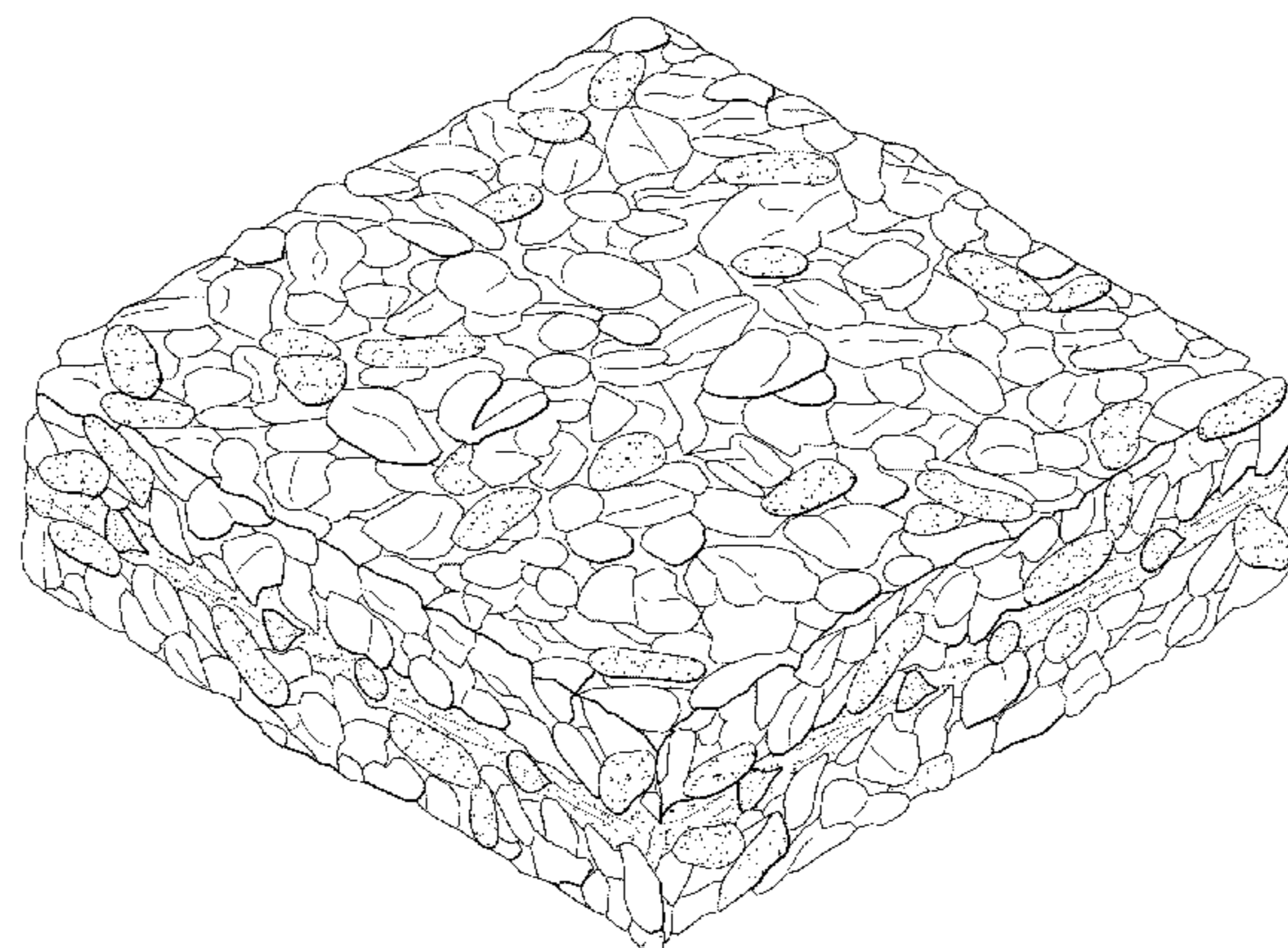

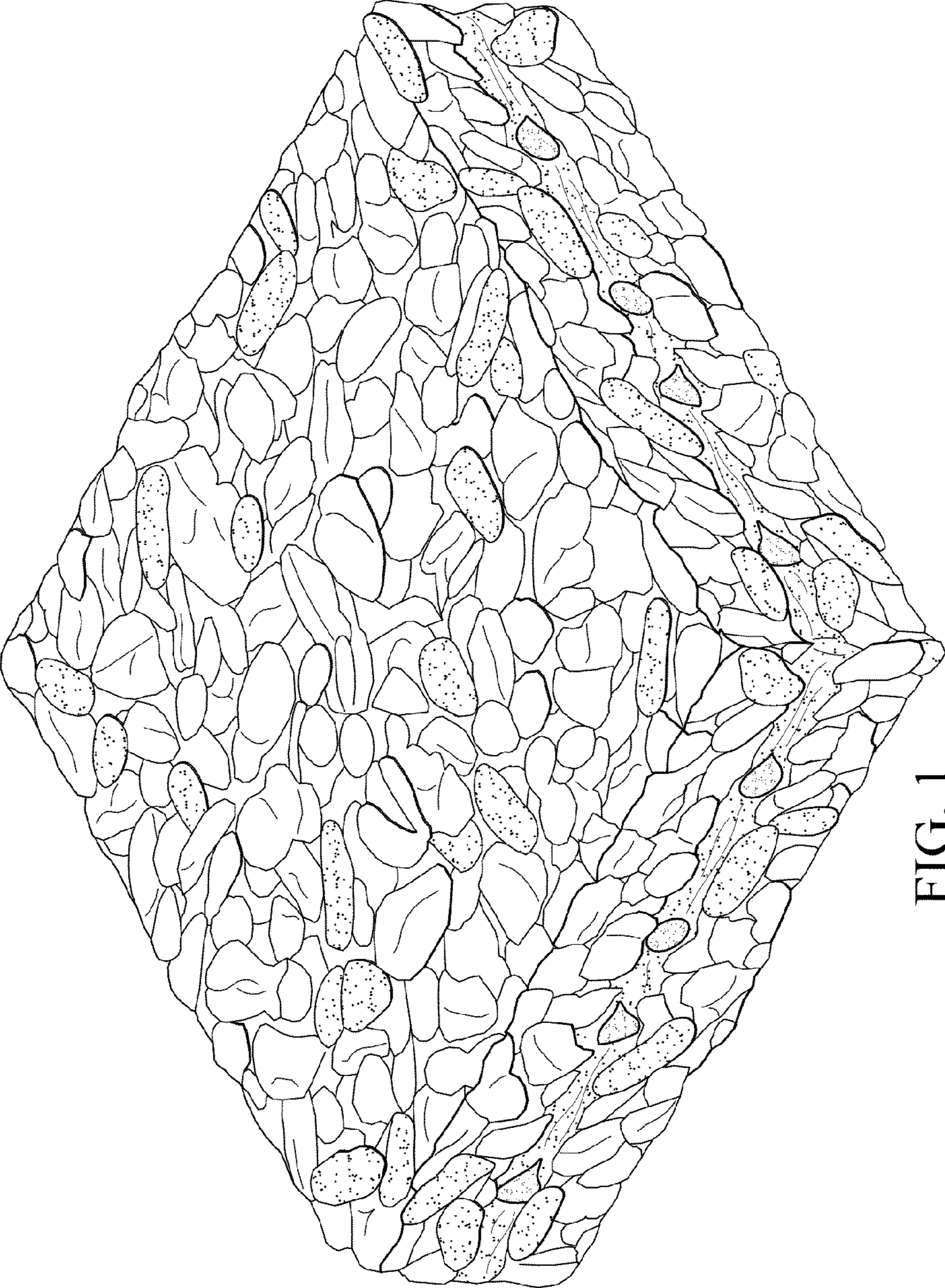

FIG. 1

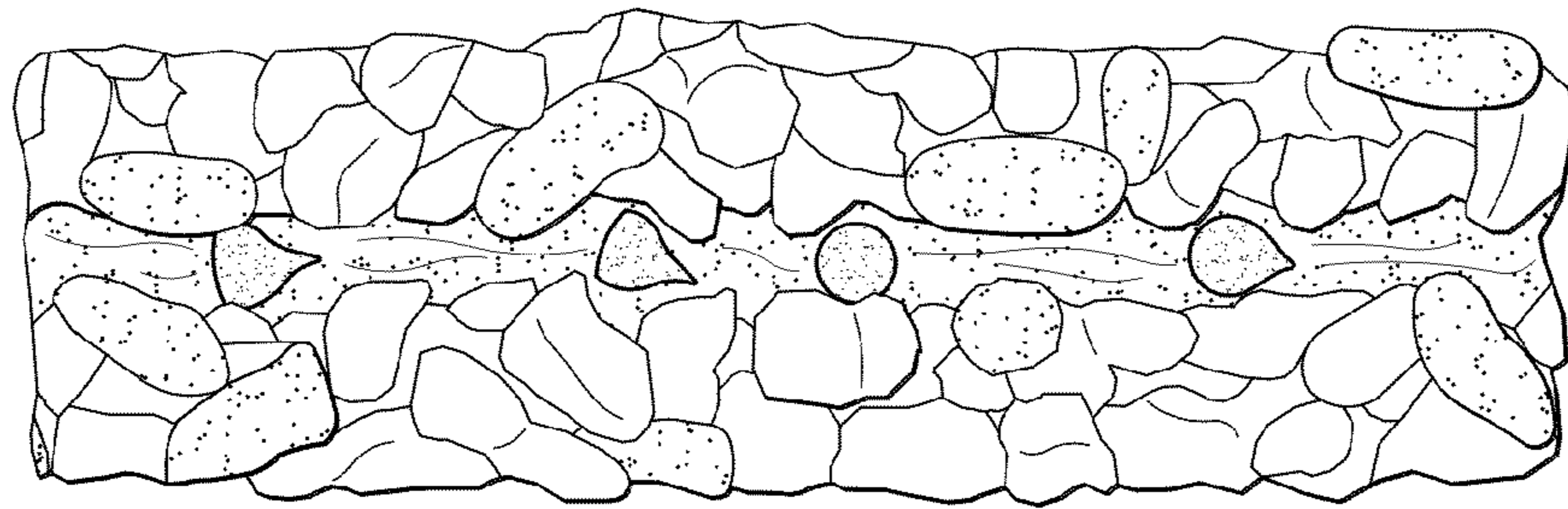

FIG. 2

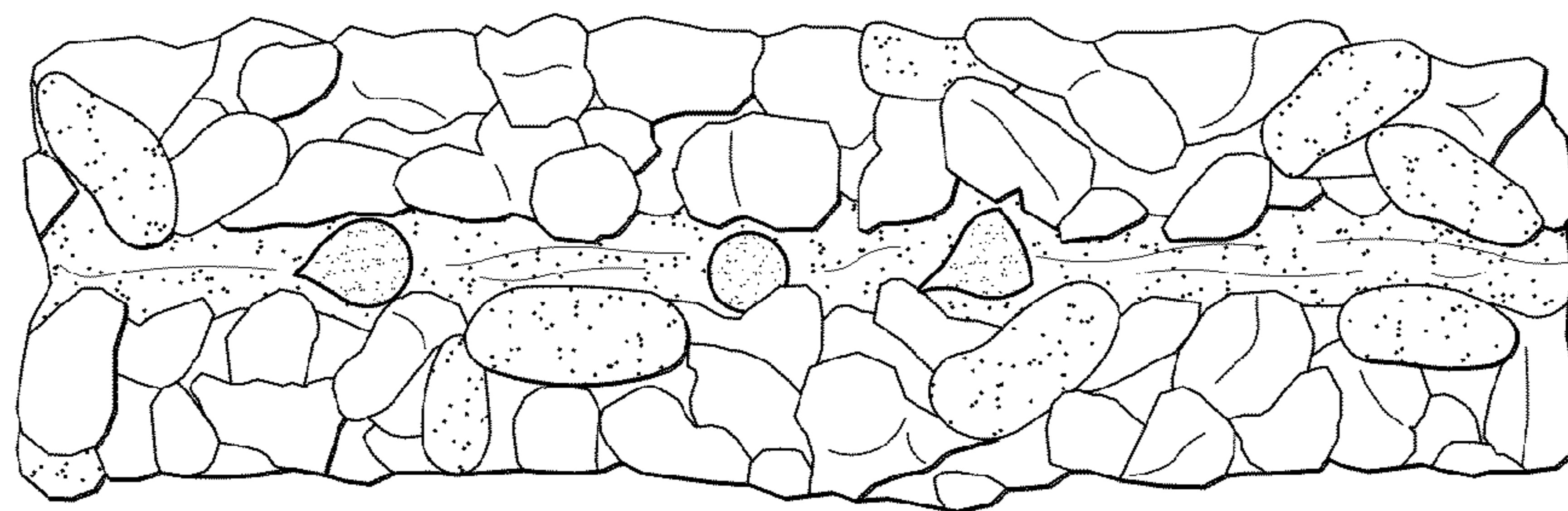

FIG. 3

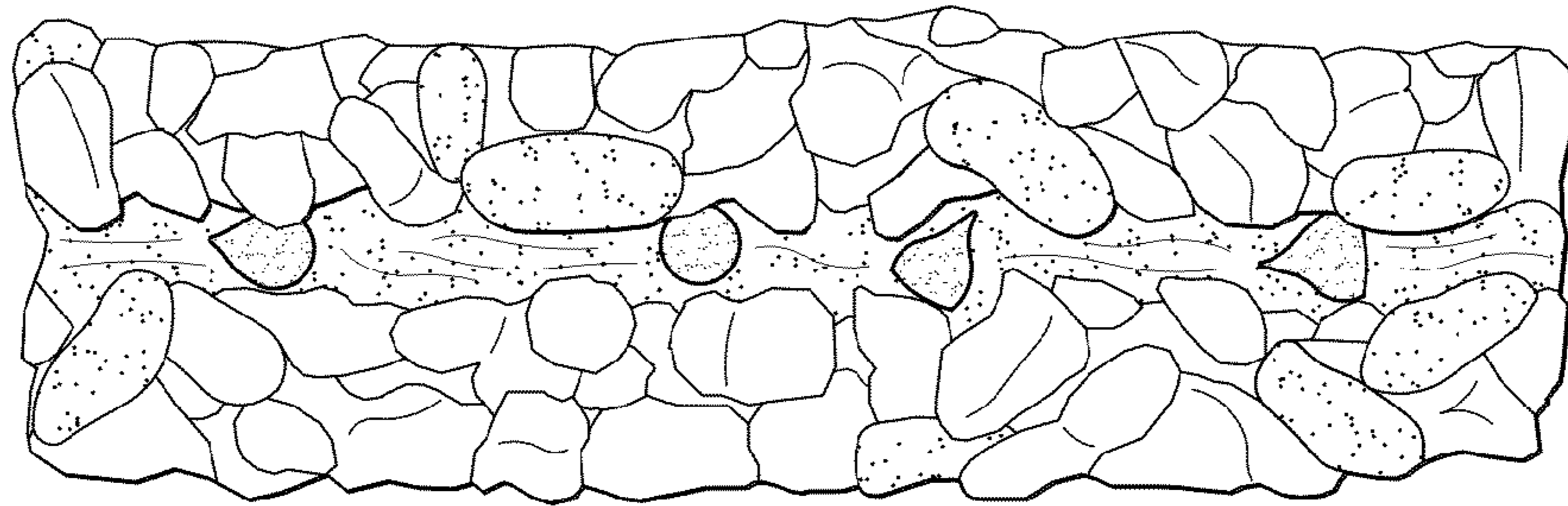

FIG. 4

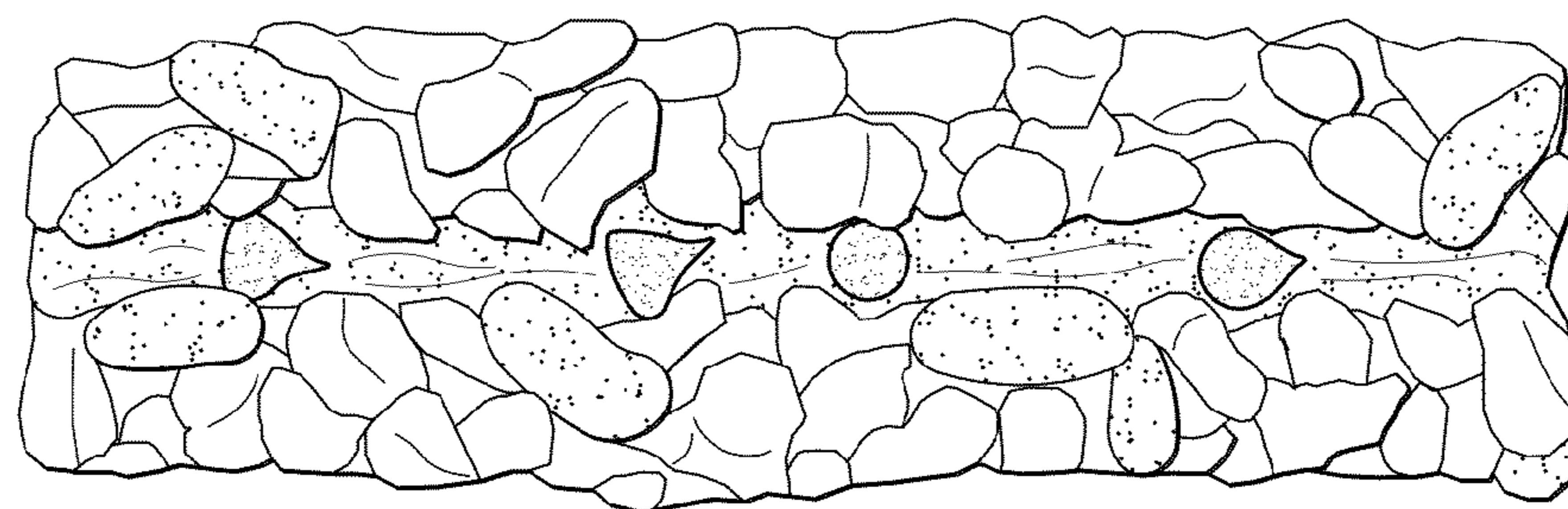

FIG. 5

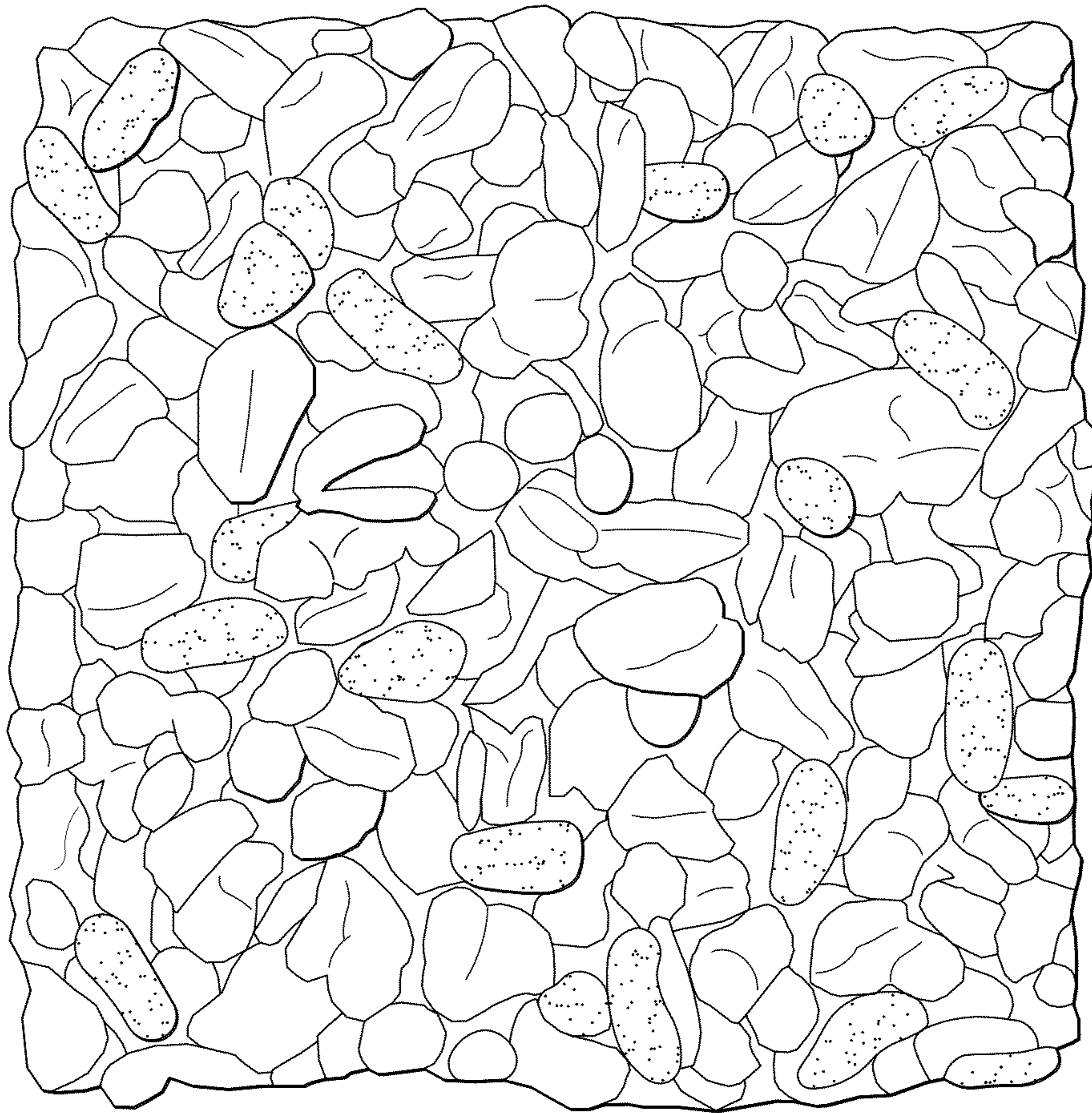

FIG. 6

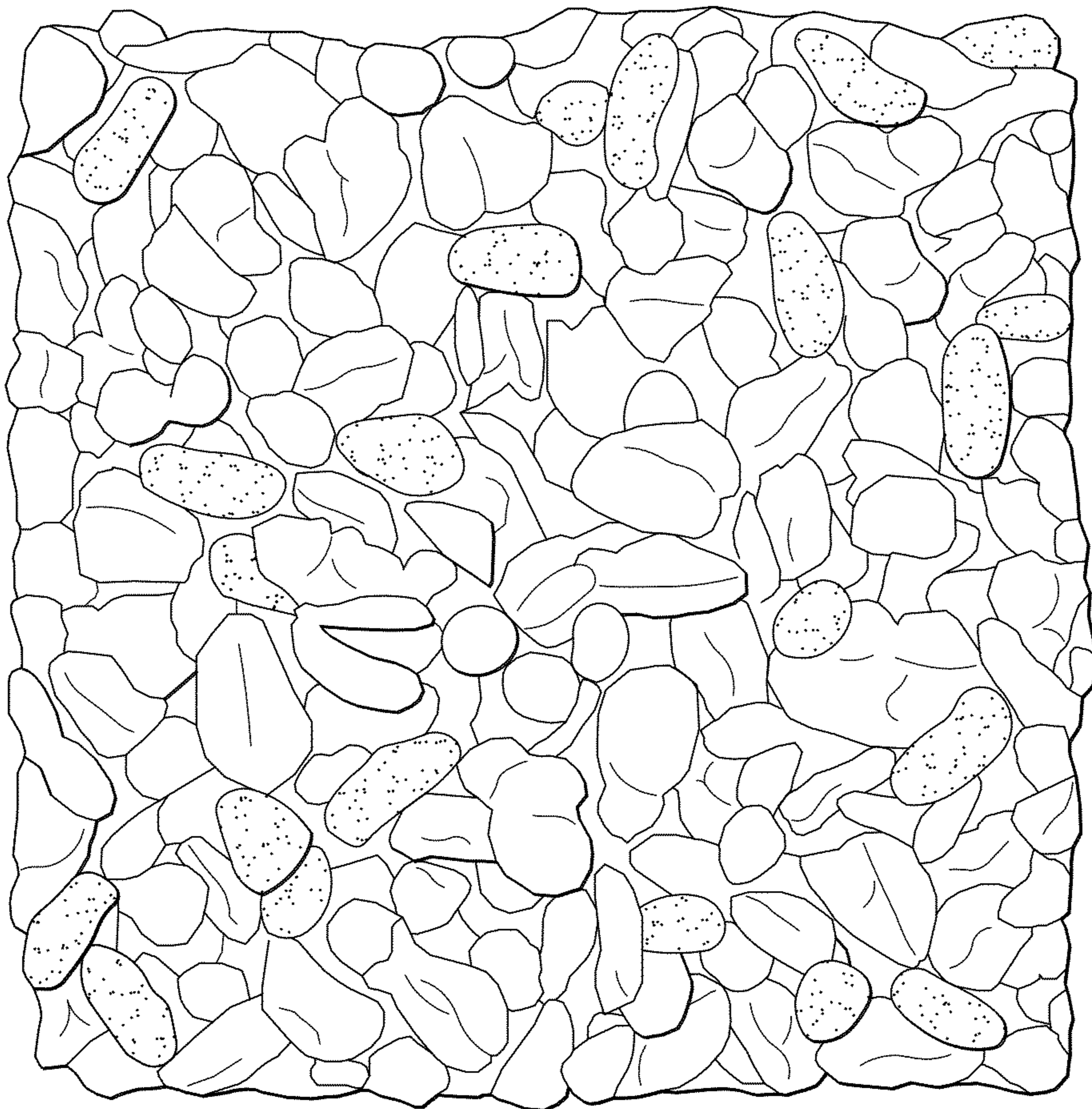

FIG. 7