



US00D740482S

(12) **United States Design Patent**
Wanders

(10) **Patent No.:** **US D740,482 S**

(45) **Date of Patent:** **** Oct. 6, 2015**

(54) **STANDING LAMP**

(71) Applicant: **Moool B.V.**, Breda (NL)

(72) Inventor: **Marcel Wanders**, Amsterdam (NL)

(73) Assignee: **MOOOI B.V.**, Breda (NL)

(**) Term: **14 Years**

(21) Appl. No.: **29/468,963**

(22) Filed: **Oct. 4, 2013**

(51) **LOC (10) Cl.** **26-03**

(52) **U.S. Cl.**

USPC **D26/93**

(58) **Field of Classification Search**

USPC D26/73, 93-101, 142, 146, 147, 156;
D11/153, 160; D20/29; 362/124, 410,
362/412, 644, 653, 806

See application file for complete search history.

(56) **References Cited**

U.S. PATENT DOCUMENTS

D24,402 S *	6/1895	Siebrecht	D26/94
D55,367 S *	6/1920	Cook	D12/199
D81,125 S *	5/1930	Blasdell et al.	D26/53
D84,871 S *	8/1931	Cecio et al.	D26/97
D87,503 S *	8/1932	Barone	D26/106
D130,937 S *	12/1941	Dennison	D11/118
D155,340 S *	9/1949	Frisbie	D26/93

D167,179 S *	7/1952	Stewart	D26/95
D216,041 S *	11/1969	Luby	D26/95
D682,732 S *	5/2013	Dubow	D11/157

* cited by examiner

Primary Examiner — Clare E Heflin

(74) *Attorney, Agent, or Firm* — Beusse Wolter Sanks & Maire, PLLC

(57) **CLAIM**

The ornamental design for a standing lamp, as shown and described.

DESCRIPTION

FIG. 1 is a front view of a standing lamp showing my new design, the back side being symmetrical to the front view; FIG. 2 is a right view of the standing lamp shown in FIG. 1, the left side being symmetrical to the right view; FIG. 3 is a top view of the standing lamp shown in FIG. 1; FIG. 4 is a front view of an alternate embodiment of the standing lamp, the back side being symmetrical to the front view; FIG. 5 is a right view of the embodiment of the lamp shown in FIG. 4, the left side being symmetrical to the right view; and, FIG. 6 is a top view of the embodiment of the lamp shown in FIG. 4.

The structural elements in the figures depicted by means of broken lines have been shown for the purposes of illustrating portions of the standing lamp which form no part of the claimed design.

1 Claim, 6 Drawing Sheets

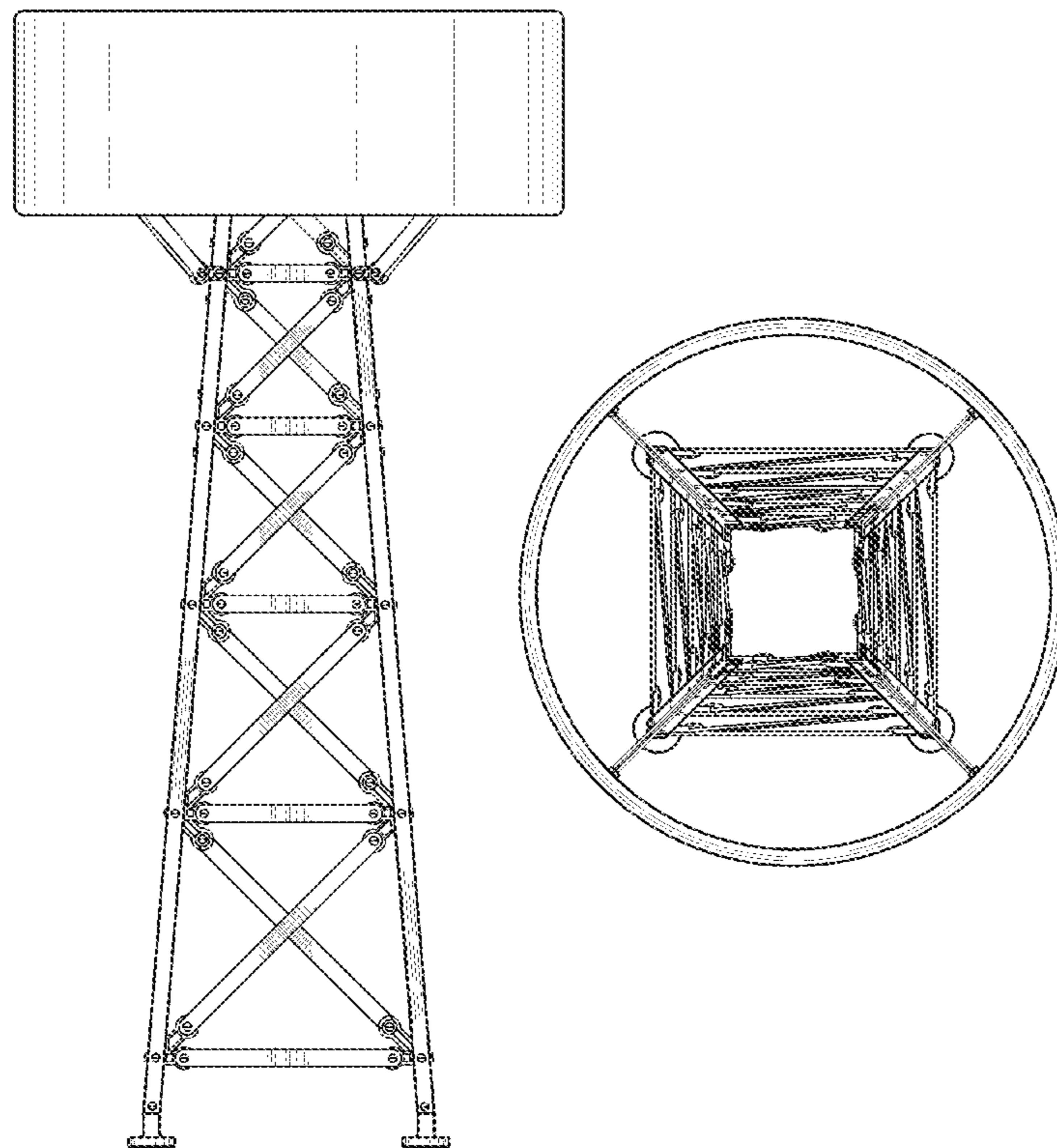

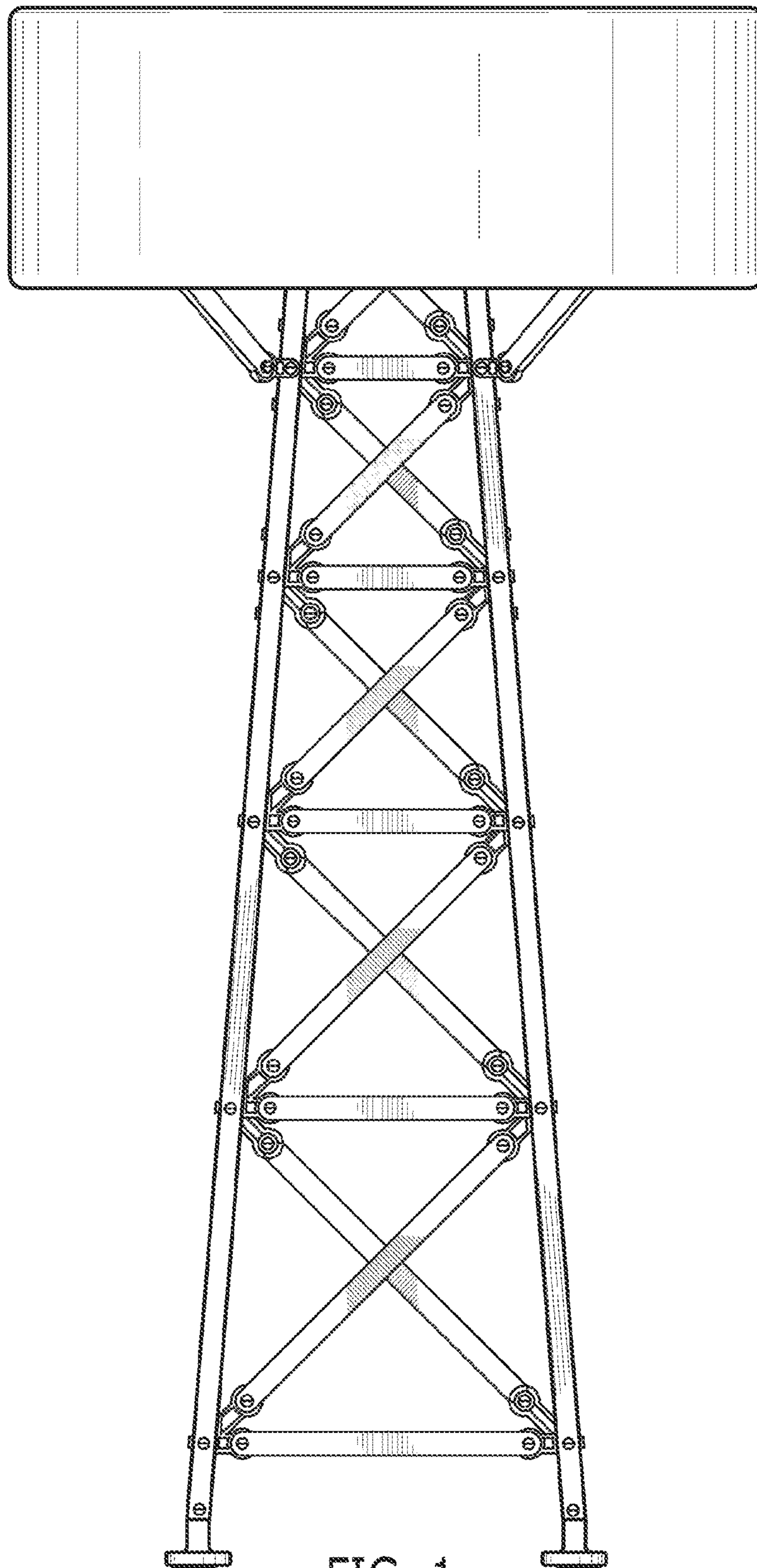

FIG. 1

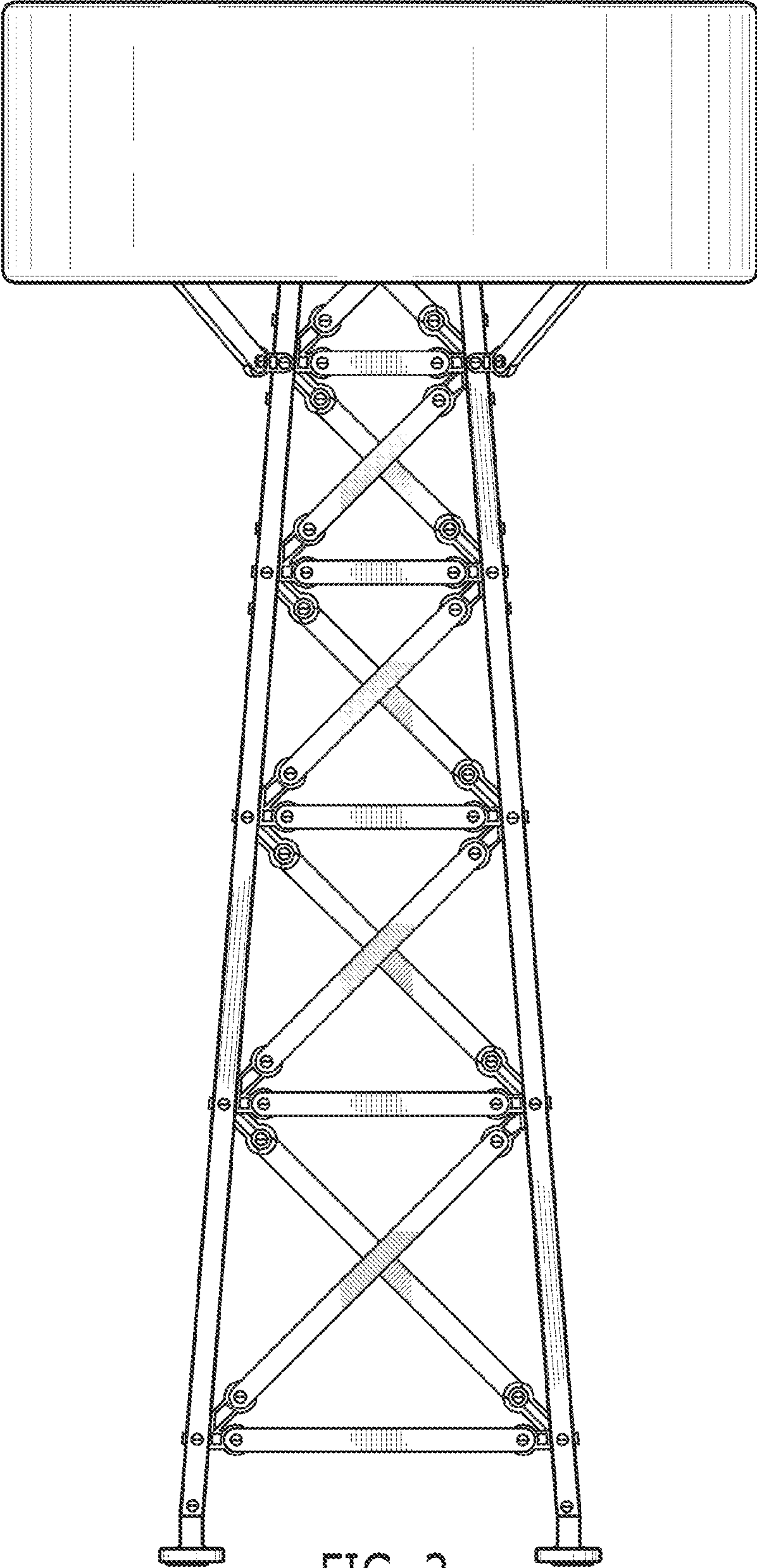

FIG. 2

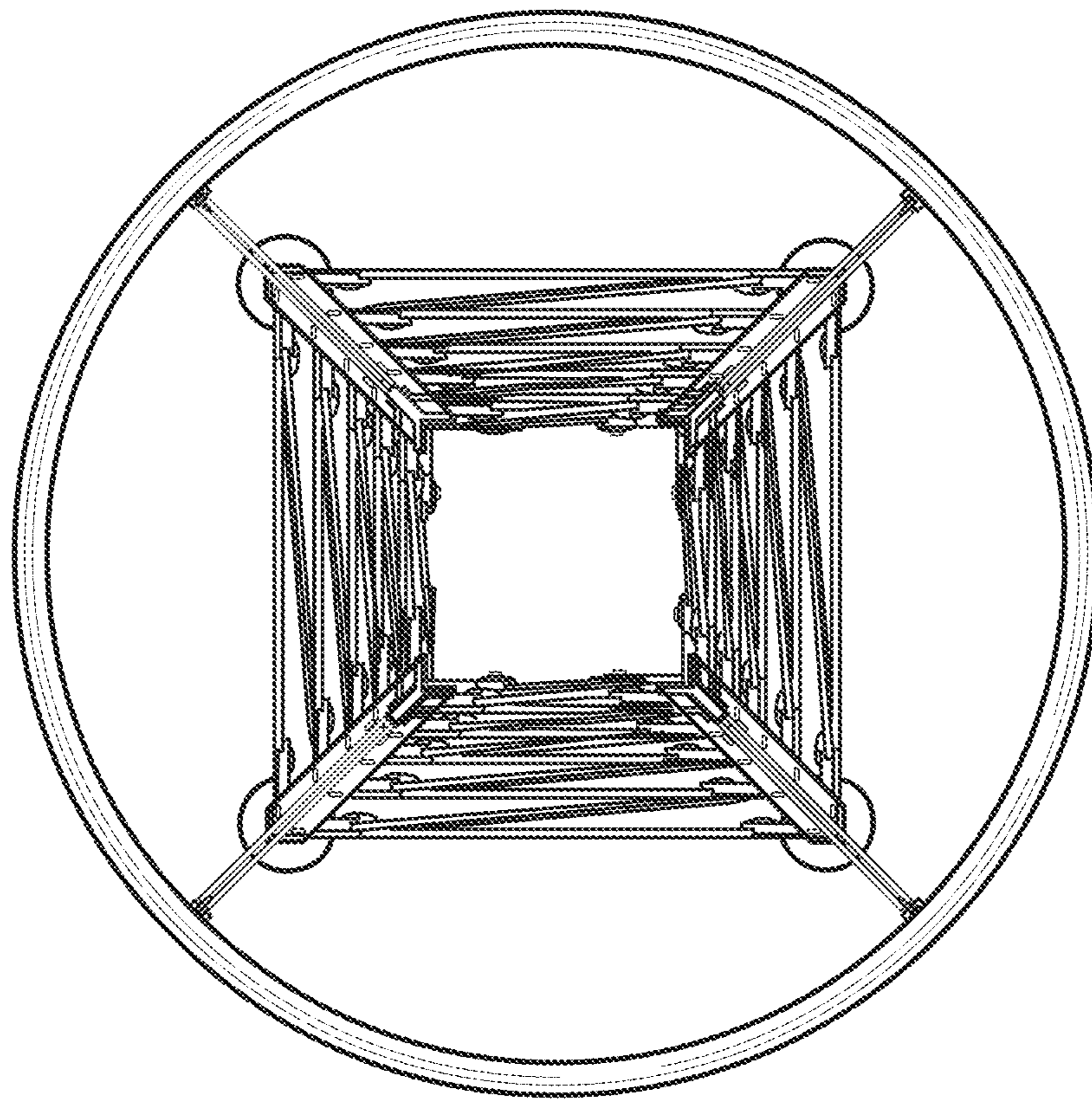

FIG. 3

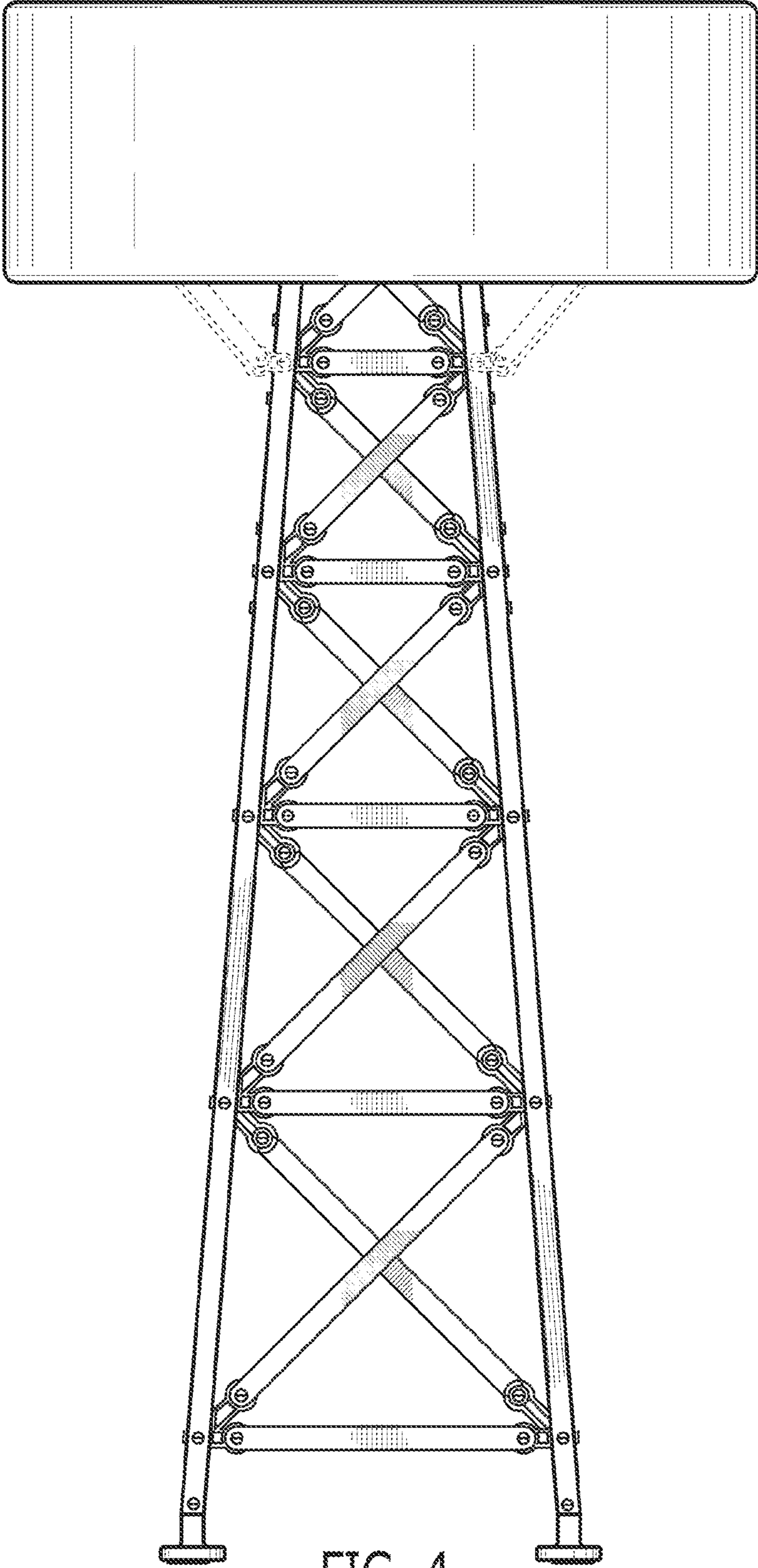

FIG. 4

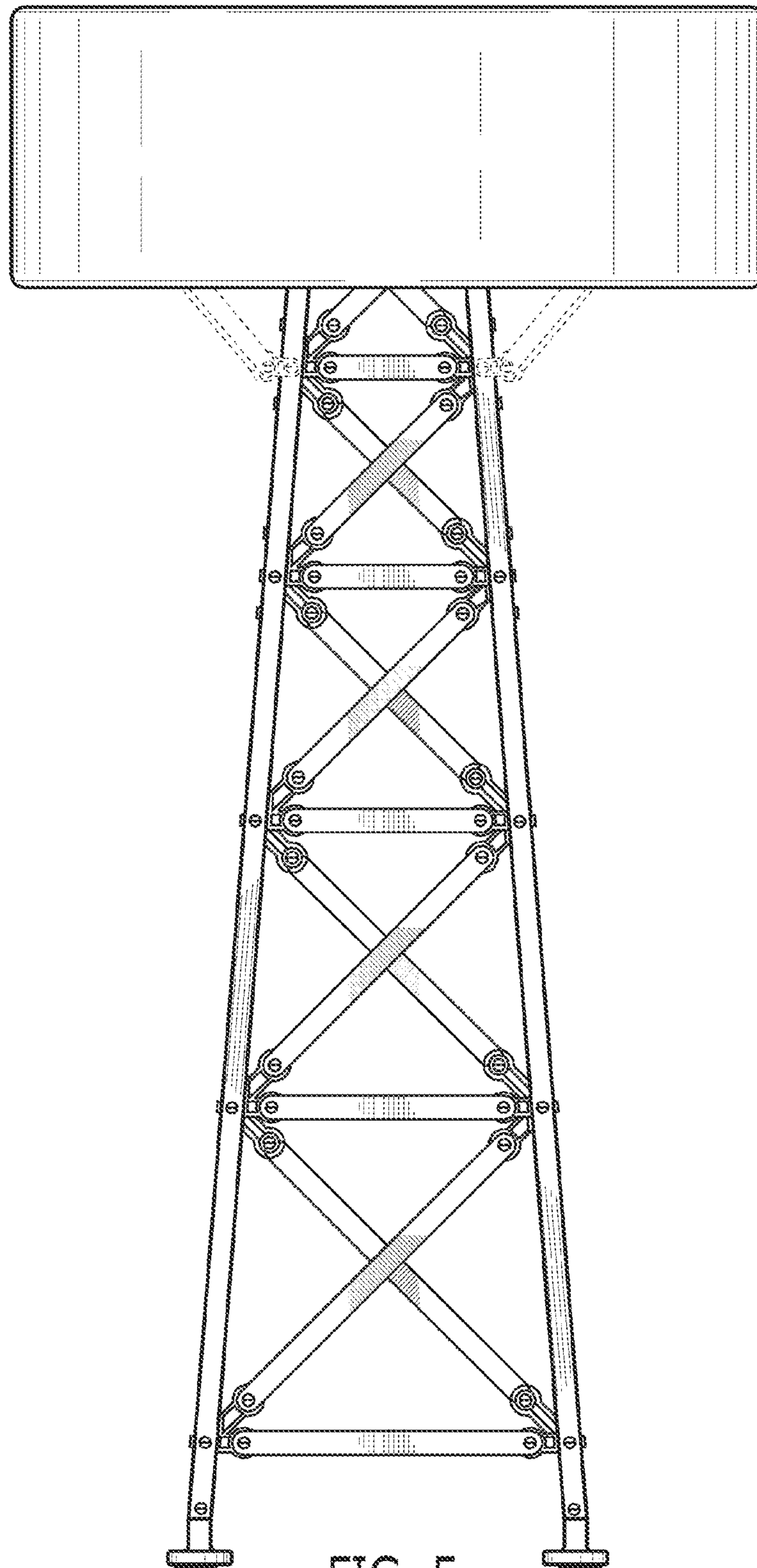

FIG. 5

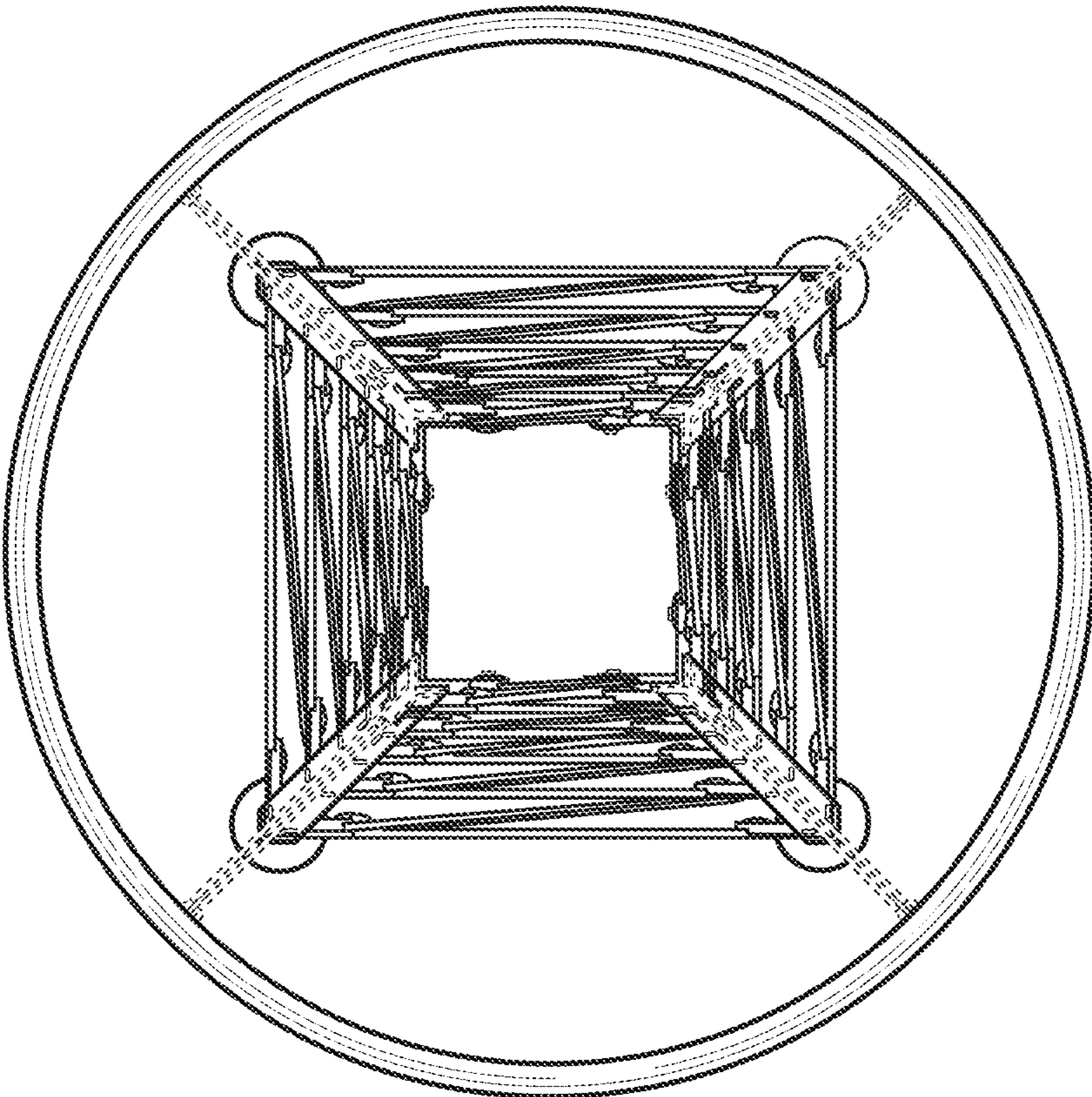

FIG. 6