



US00D740454S

(12) **United States Design Patent**  
**Zhang**

(10) **Patent No.:** **US D740,454 S**  
(45) **Date of Patent:** **\*\* Oct. 6, 2015**

- (54) **LED LAMP**
- (71) Applicant: **CE LIGHTING LTD.**, Shenzhen (CN)
- (72) Inventor: **Sumin Zhang**, Shenzhen (CN)
- (73) Assignee: **CE LIGHTING LTD.**, Shenzhen (CN)
- (\*\*) Term: **14 Years**
- (21) Appl. No.: **29/474,068**
- (22) Filed: **May 20, 2014**

- (30) **Foreign Application Priority Data**  
Jan. 21, 2014 (CN) ..... 2014 3 0015653
- (51) **LOC (10) Cl.** ..... **26-04**
- (52) **U.S. Cl.**  
USPC ..... **D26/2**
- (58) **Field of Classification Search**  
USPC ..... D26/1-4; 313/313, 315, 316, 317, 318,  
313/493; 315/52, 53, 56, 57, 58  
See application file for complete search history.

- (56) **References Cited**  
**U.S. PATENT DOCUMENTS**  
D535,038 S \* 1/2007 Egawa et al. .... D26/2  
D582,578 S \* 12/2008 Tsai et al. .... D26/2  
D584,838 S \* 1/2009 To et al. .... D26/2  
D594,995 S \* 6/2009 Komar ..... D26/2  
D601,722 S \* 10/2009 Foo ..... D26/2

D631,989 S *	2/2011	Bobel .....	D26/2
D635,280 S *	3/2011	Chao .....	D26/2
D640,805 S *	6/2011	Li et al. ....	D26/2
D645,580 S *	9/2011	Yoshinobu .....	D26/2
D657,075 S *	4/2012	Guohui .....	D26/2
D673,308 S *	12/2012	Tsai .....	D26/2

\* cited by examiner

*Primary Examiner* — Marcus Jackson  
(74) *Attorney, Agent, or Firm* — Leason Ellis LLP

(57) **CLAIM**  
The ornamental design for an LED lamp, as shown and described.

**DESCRIPTION**

The patent or application file contains at least one drawing executed in color. Copies of this patent or patent application publication with color drawing (s) will be provided by the U.S. Patent and Trademark Office upon request and payment of the necessary fee.

FIG. 1 is a front elevational view of an LED lamp, showing my new design;  
FIG. 2 is a left side elevational view thereof;  
FIG. 3 is a top plan view thereof;  
FIG. 4 is a bottom plan view thereof; and,  
FIG. 5 is a perspective thereof.

In the design, the rear elevational view is same as the front elevational view, the right side elevational view is same as the left side elevational view, so the rear elevational view and the right side elevational view is abridged.

**1 Claim, 5 Drawing Sheets**  
**(5 of 5 Drawing Sheet(s) Filed in Color)**

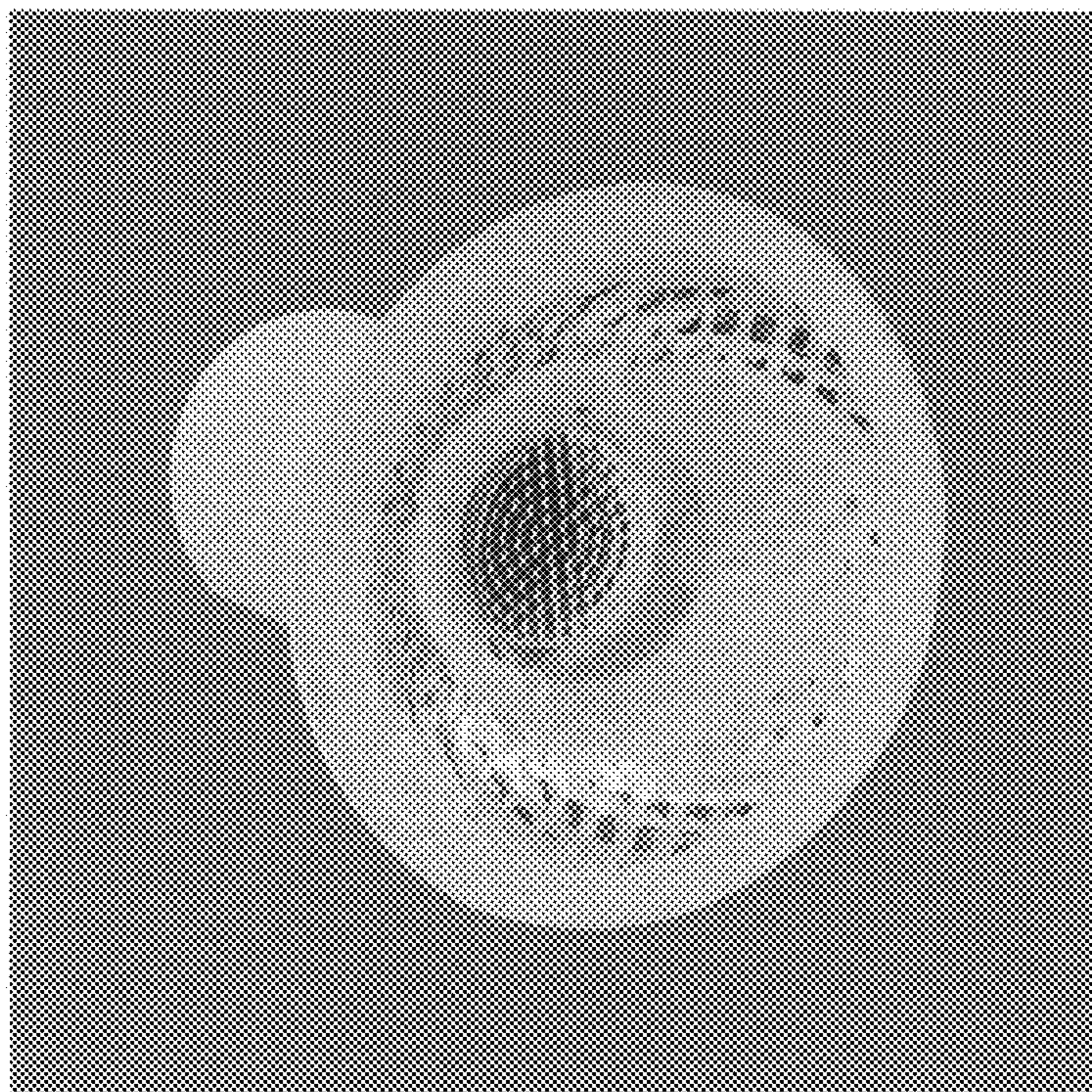

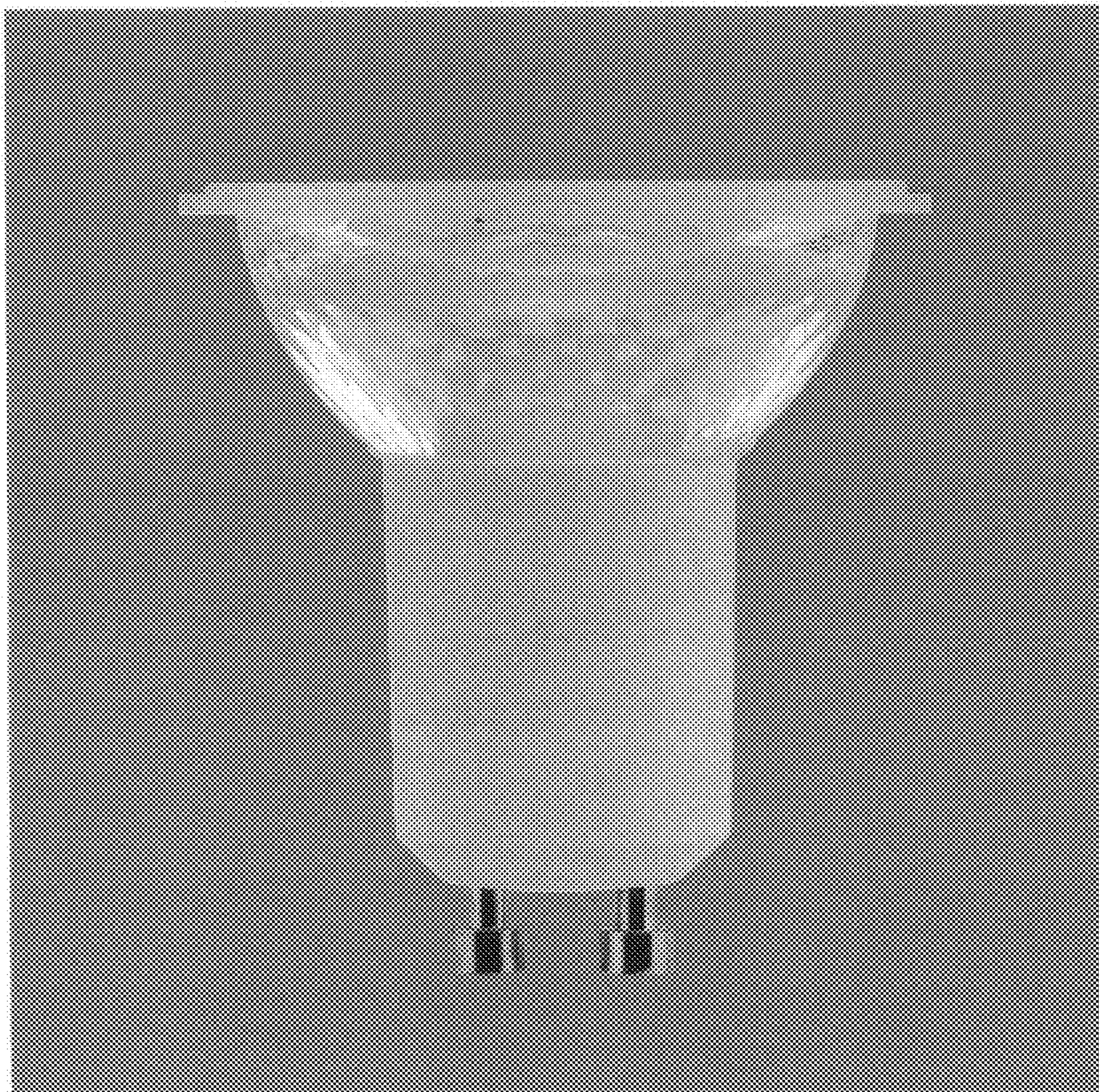

FIG. 1

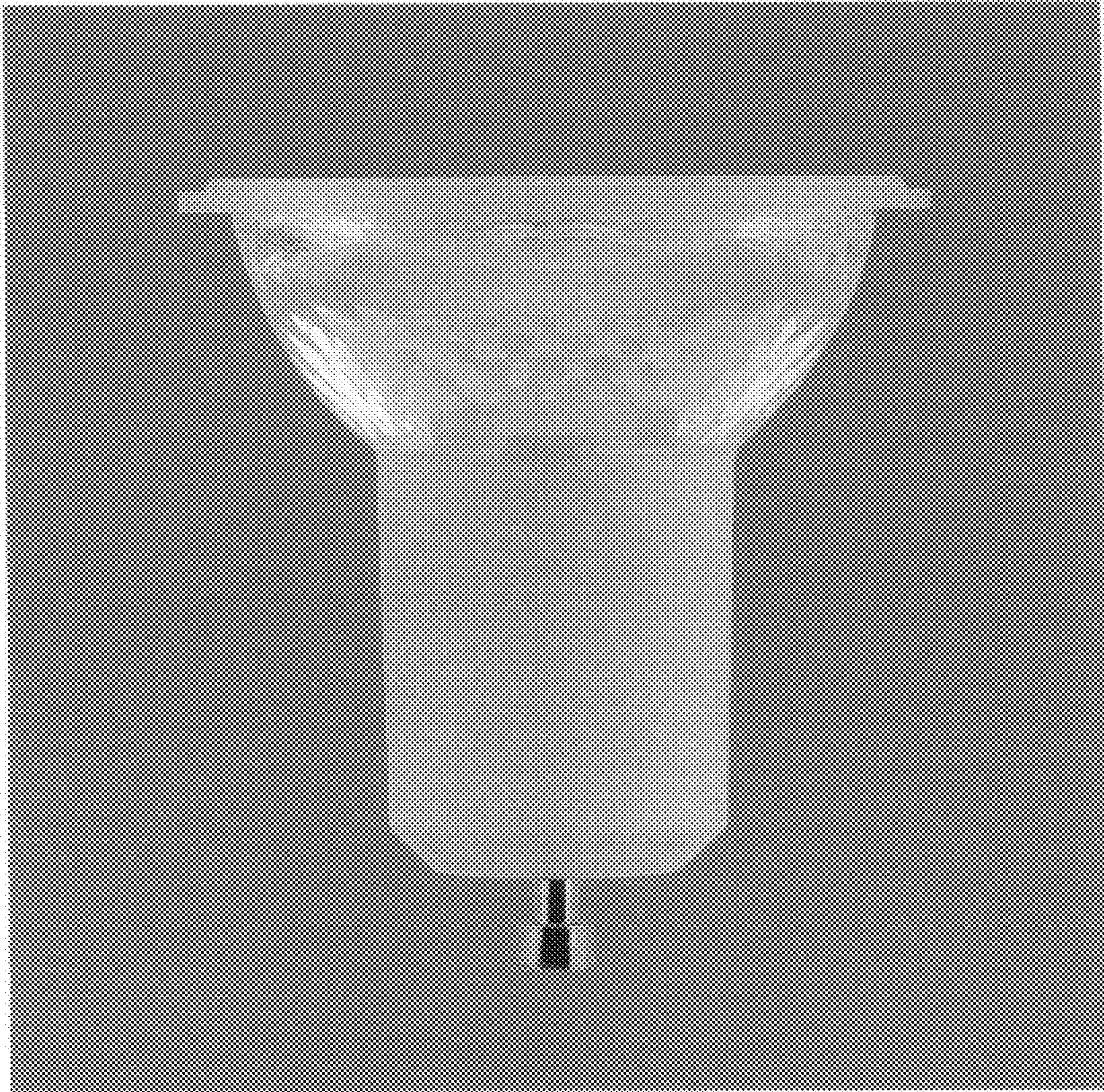

FIG. 2

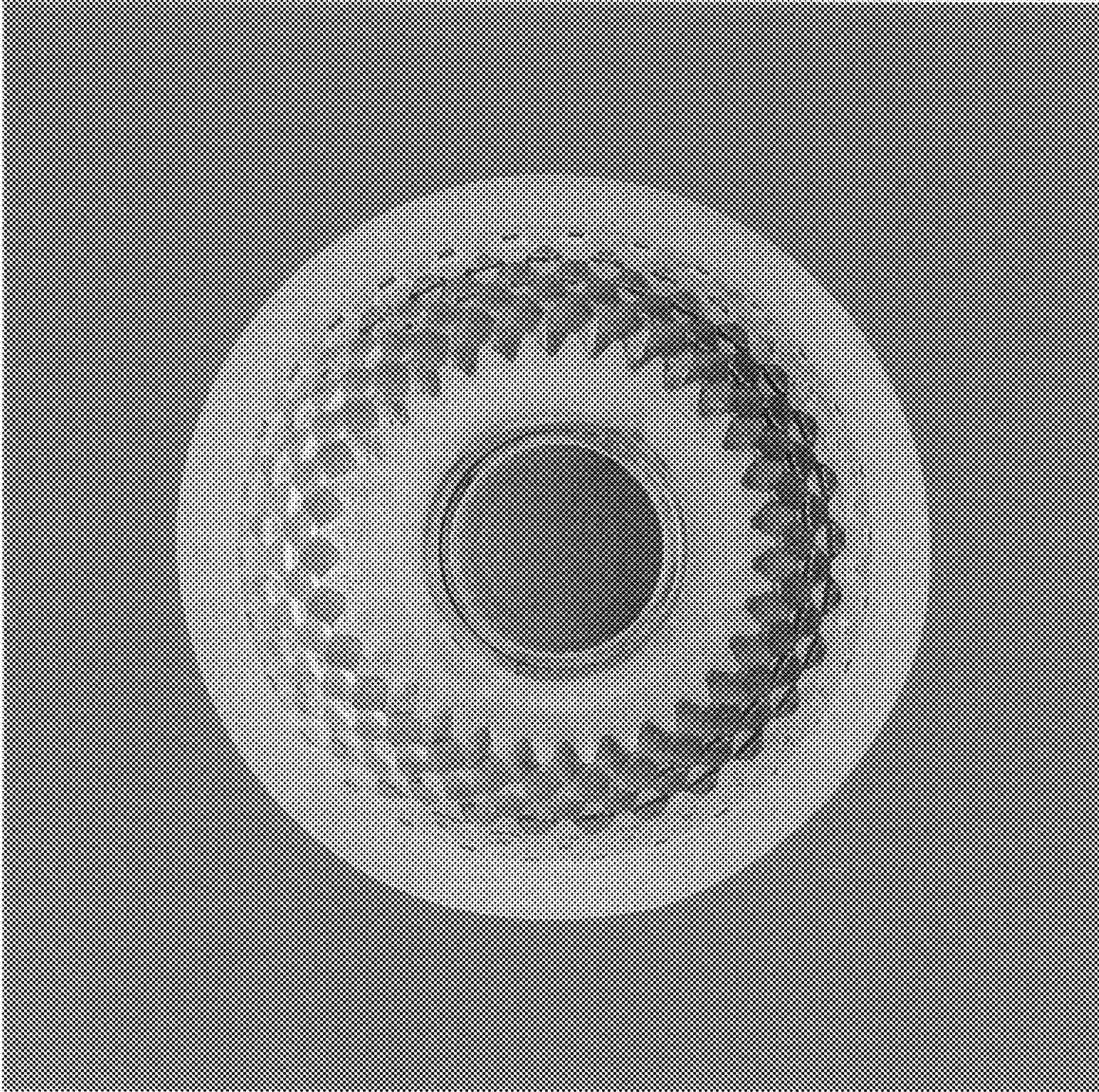

FIG. 3

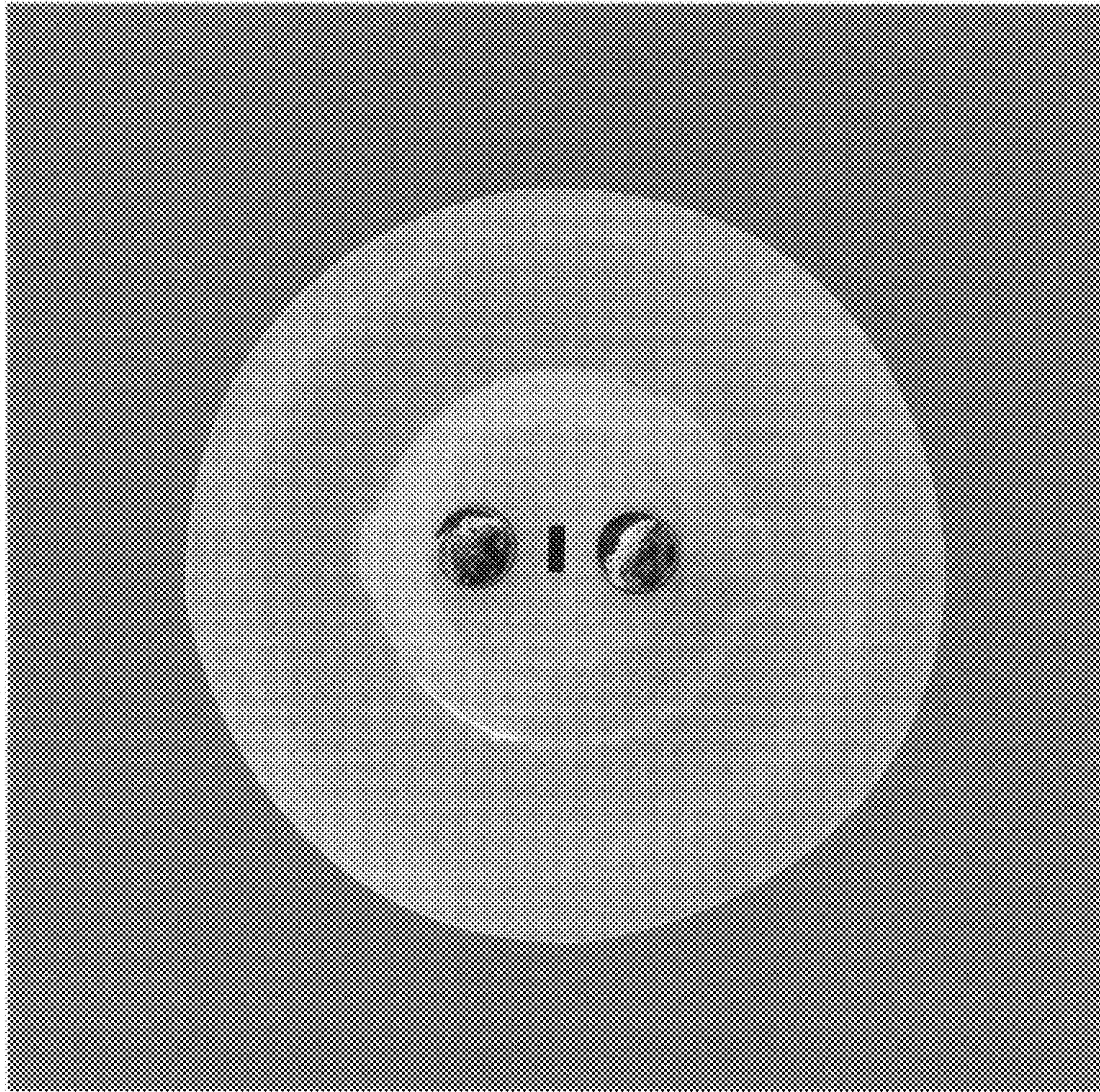

FIG. 4

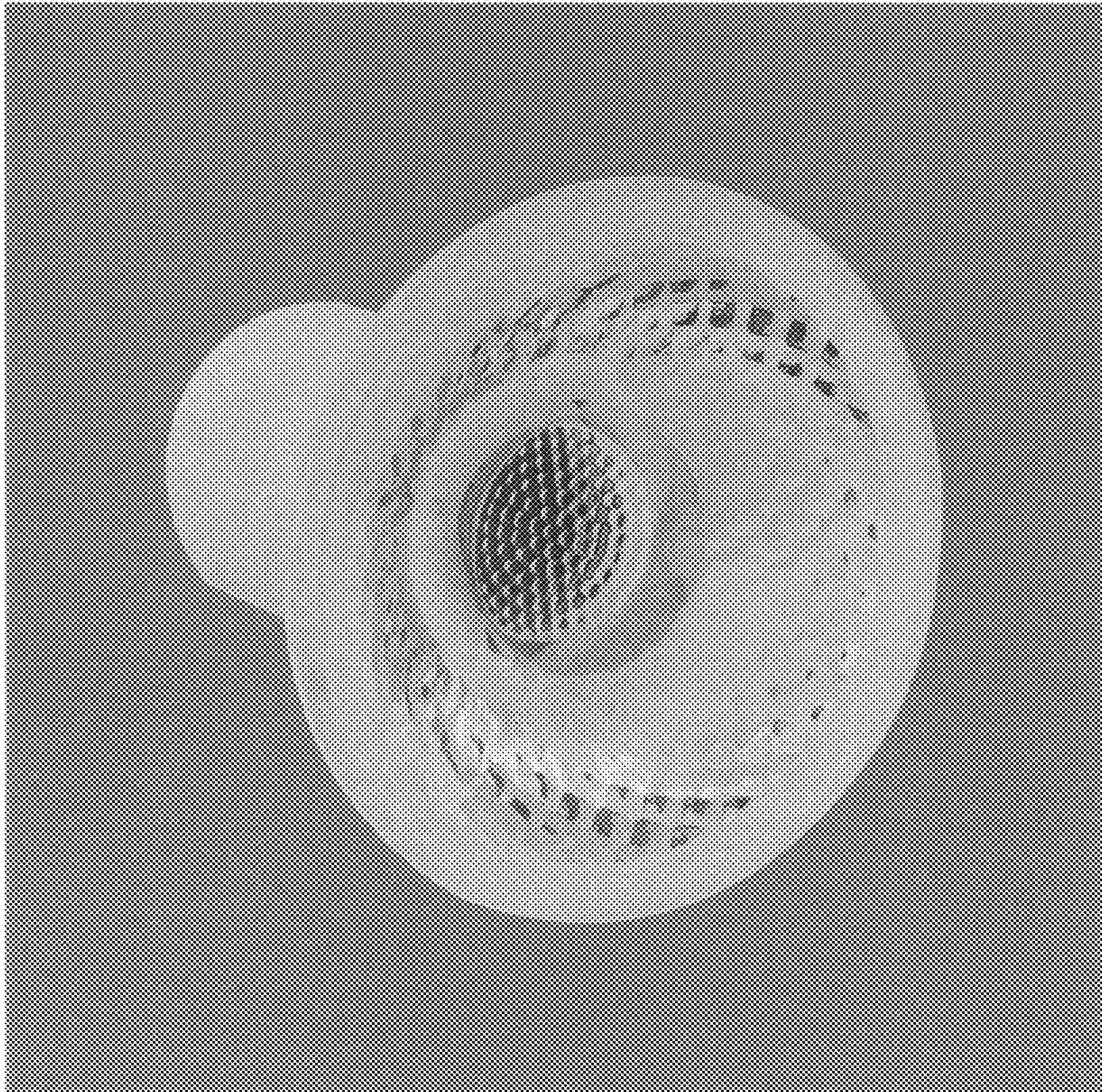

FIG. 5