



US00D740450S

(12) **United States Design Patent**  
**Frith**

(10) **Patent No.:** **US D740,450 S**

(45) **Date of Patent:** **\*\* Oct. 6, 2015**

(54) **SET OF PROTECTIVE PANELS FOR A BELL-HOLE**

(71) Applicant: **Trent W. Frith**, Burgettstown, PA (US)

(72) Inventor: **Trent W. Frith**, Burgettstown, PA (US)

(\*\*) Term: **14 Years**

(21) Appl. No.: **29/481,613**

(22) Filed: **Feb. 7, 2014**

(51) **LOC (10) Cl.** ..... **25-01**

(52) **U.S. Cl.**  
USPC ..... **D25/152**

(58) **Field of Classification Search**  
USPC ..... D5/46, 99; D6/583, 585, 592; D25/138,  
D25/139, 140, 141, 150, 151, 152, 153, 156,  
D25/157, 164  
CPC ..... F16L 1/11; F16L 1/028; F16L 1/036;  
F16L 1/06; F16L 1/09; F16L 57/00; B65D  
88/022

See application file for complete search history.

(56) **References Cited**

**U.S. PATENT DOCUMENTS**

2,308,316	A	1/1943	Smith et al.	
D274,588	S *	7/1984	Swanson et al. ....	D6/582
D274,948	S *	7/1984	Swanson et al. ....	D25/156
D301,530	S *	6/1989	Jonker .....	D6/585
4,955,756	A	9/1990	Klamar	
5,120,433	A	6/1992	Osadchuk	
D336,349	S *	6/1993	Moreau .....	D25/156
D355,807	S *	2/1995	O'Rourke .....	D6/582
D356,709	S *	3/1995	Scott .....	D6/585
5,833,019	A	11/1998	Gynz-Rekowski	
5,846,026	A	12/1998	Gilbert et al.	
5,938,373	A	8/1999	Scudder	
D415,471	S *	10/1999	Henry .....	D13/155
D415,581	S *	10/1999	Bertolini .....	D25/156
D522,067	S *	5/2006	Allen .....	D21/321
D522,149	S *	5/2006	Shin .....	D25/156
D528,193	S *	9/2006	Lee .....	D23/261

D570,503	S *	6/2008	Leier .....	D25/156
7,527,451	B2 *	5/2009	Slater et al. ....	404/36
D602,603	S *	10/2009	Masser .....	D25/68
D603,640	S *	11/2009	Thrush .....	D6/582
D604,083	S *	11/2009	Thrush .....	D6/582
D606,352	S *	12/2009	Lai .....	D6/582

(Continued)

**OTHER PUBLICATIONS**

<https://forsalebyinventor.com/products/portfolio-item/bell-hole-pipeline-protection-system/> Sight copyright dated 2014 Found Jun. 12, 2015.\*

*Primary Examiner* — Karen S Acker

*Assistant Examiner* — Amy Wierenga

(74) *Attorney, Agent, or Firm* — Robert C. Montgomery; Montgomery Patent & Design, LP.

(57) **CLAIM**

The ornamental design for a set of protective panels for a bell-hole, as shown and described.

**DESCRIPTION**

FIG. 1 is a perspective view of a set of protective panels for a bell-hole, showing a lower section, an upper section, a first insert slide sections, and a second insert slide section in juxtaposition with each other;

FIG. 2 is an enlarged front view of the lower section, the upper section, and the first insert slide section in juxtaposition. The rear view of the lower section, the upper section, and the first insert slide in juxtaposition is a mirror image of the enlarged front view. The second insert slide section which is identical to the first insert slide section is removed for ease of illustration;

FIG. 3 is a left-hand side view of FIG. 2, wherein a right-hand side view is a mirror image of the left-hand side view;

FIG. 4 is a top view of the lower section, the upper section, and the first insert slide section in juxtaposition; and,

FIG. 5 is a bottom view of FIG. 4.

**1 Claim, 5 Drawing Sheets**

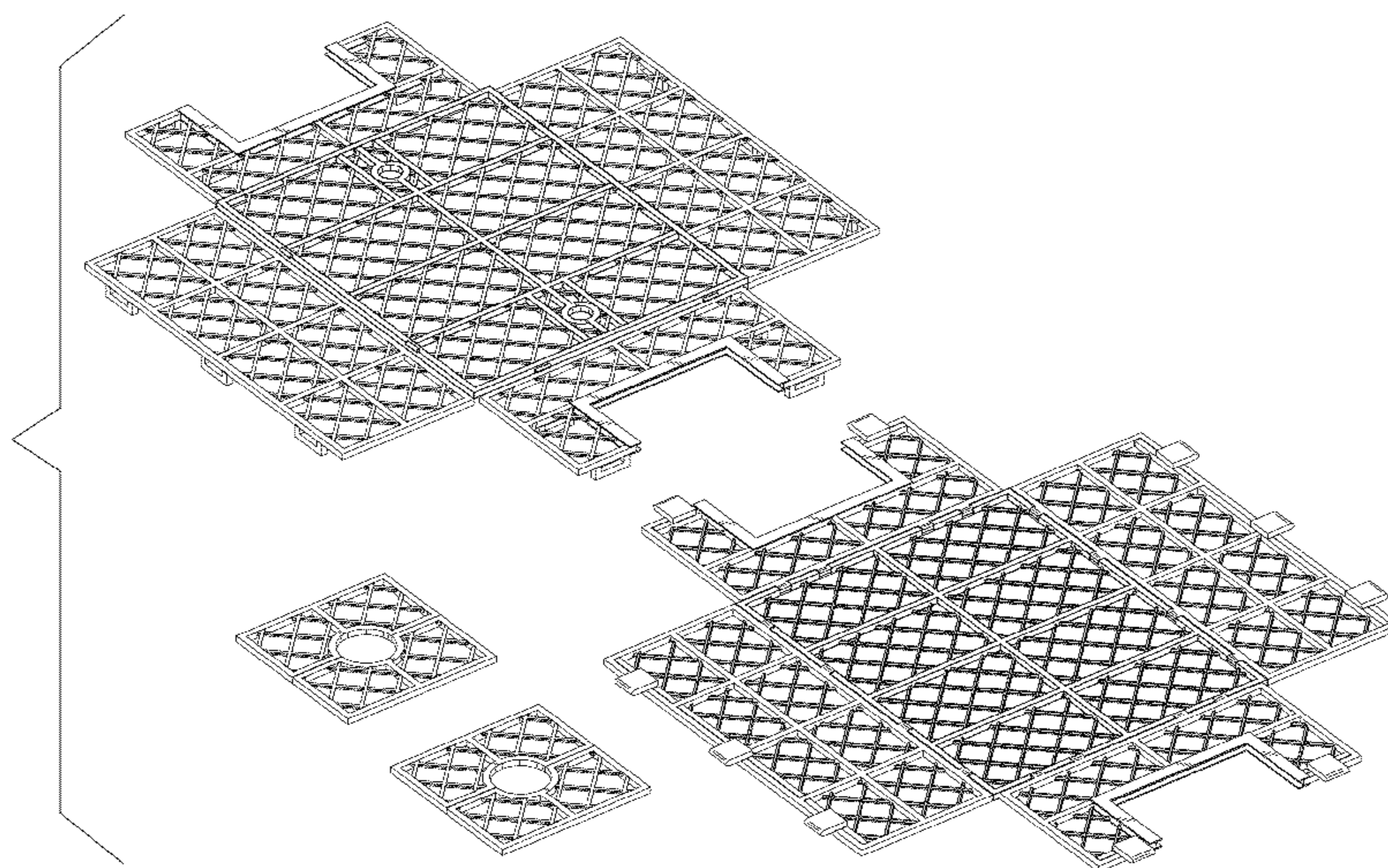

(56)

**References Cited**

U.S. PATENT DOCUMENTS

7,677,835	B2 *	3/2010	Oscar	.....	405/39	8,336,146	B1 *	12/2012	Berbash	.....	14/69.5
7,712,997	B2 *	5/2010	Roelfsema	.....	405/45	D685,926	S *	7/2013	Kim	.....	D25/155
D618,368	S *	6/2010	Jenkins et al.	.....	D25/156	D685,927	S *	7/2013	Kim	.....	D25/155
D622,421	S *	8/2010	Akkala	.....	D25/152	8,753,037	B2 *	6/2014	Hewing et al.	.....	405/52
7,886,463	B2	2/2011	Greenberg et al.			8,985,903	B1 *	3/2015	Frith	.....	405/157
						2007/0289244	A1 *	12/2007	Haney et al.	.....	52/539
						2009/0279953	A1 *	11/2009	Allard et al.	.....	405/39
						2010/0021236	A1 *	1/2010	Kreikemeier	.....	405/55

\* cited by examiner

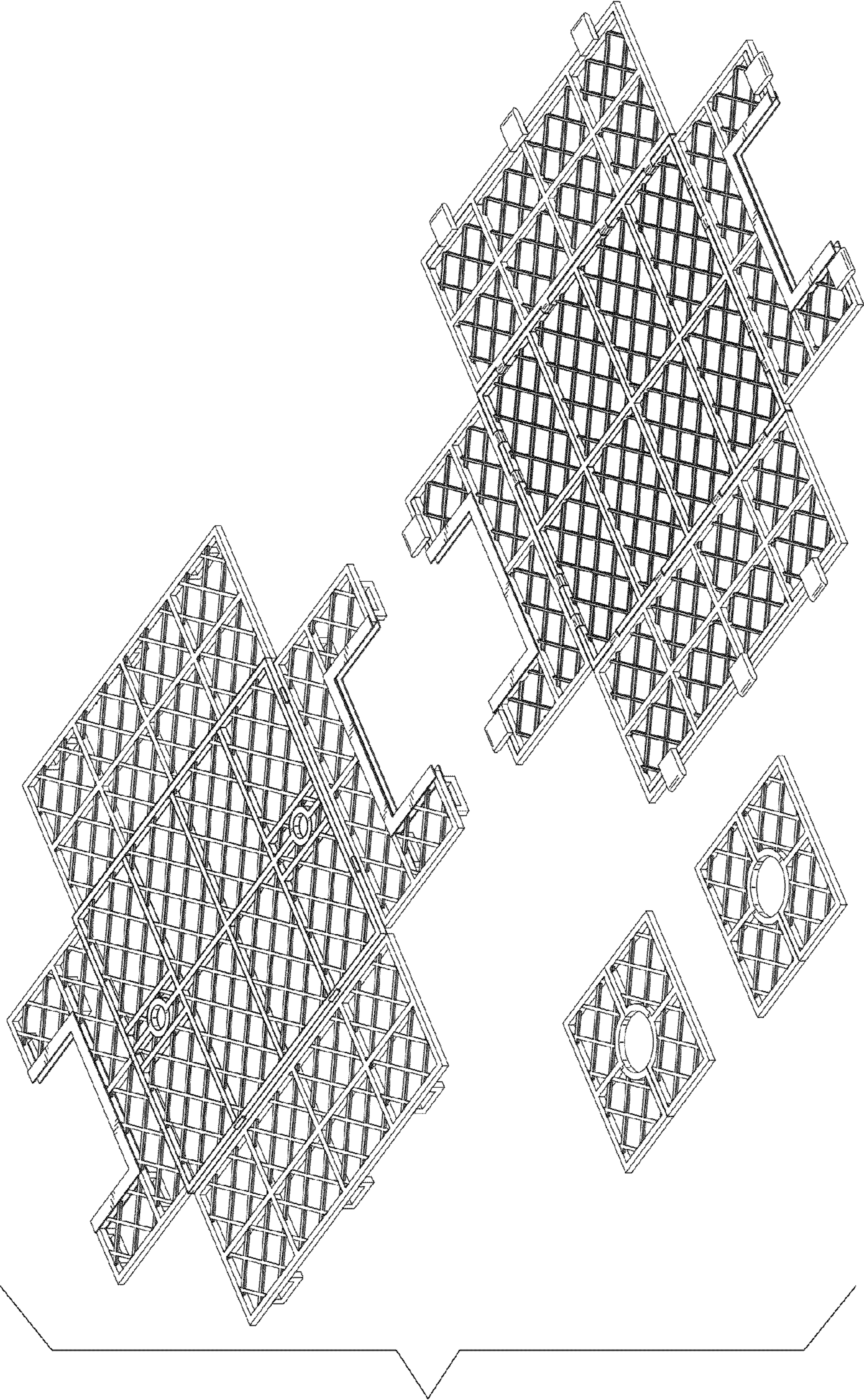

Fig. 1

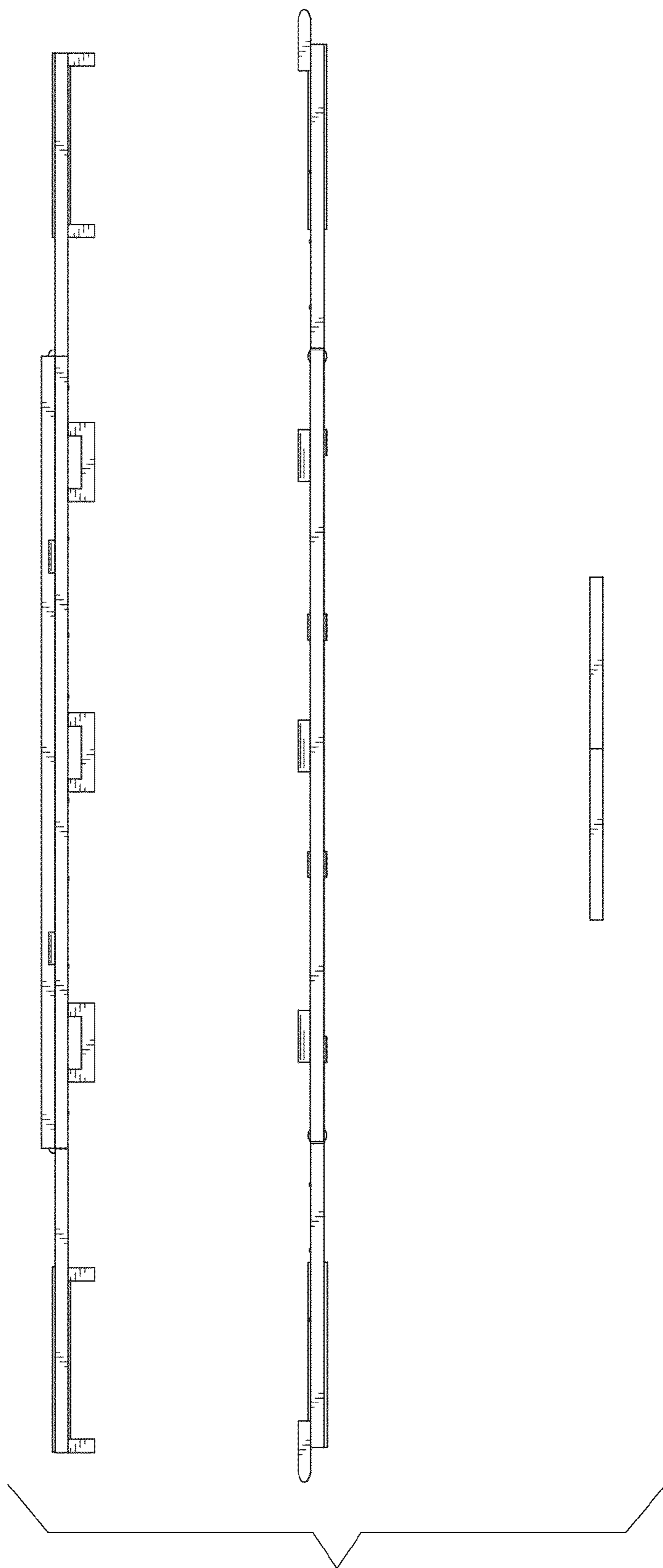

Fig. 2

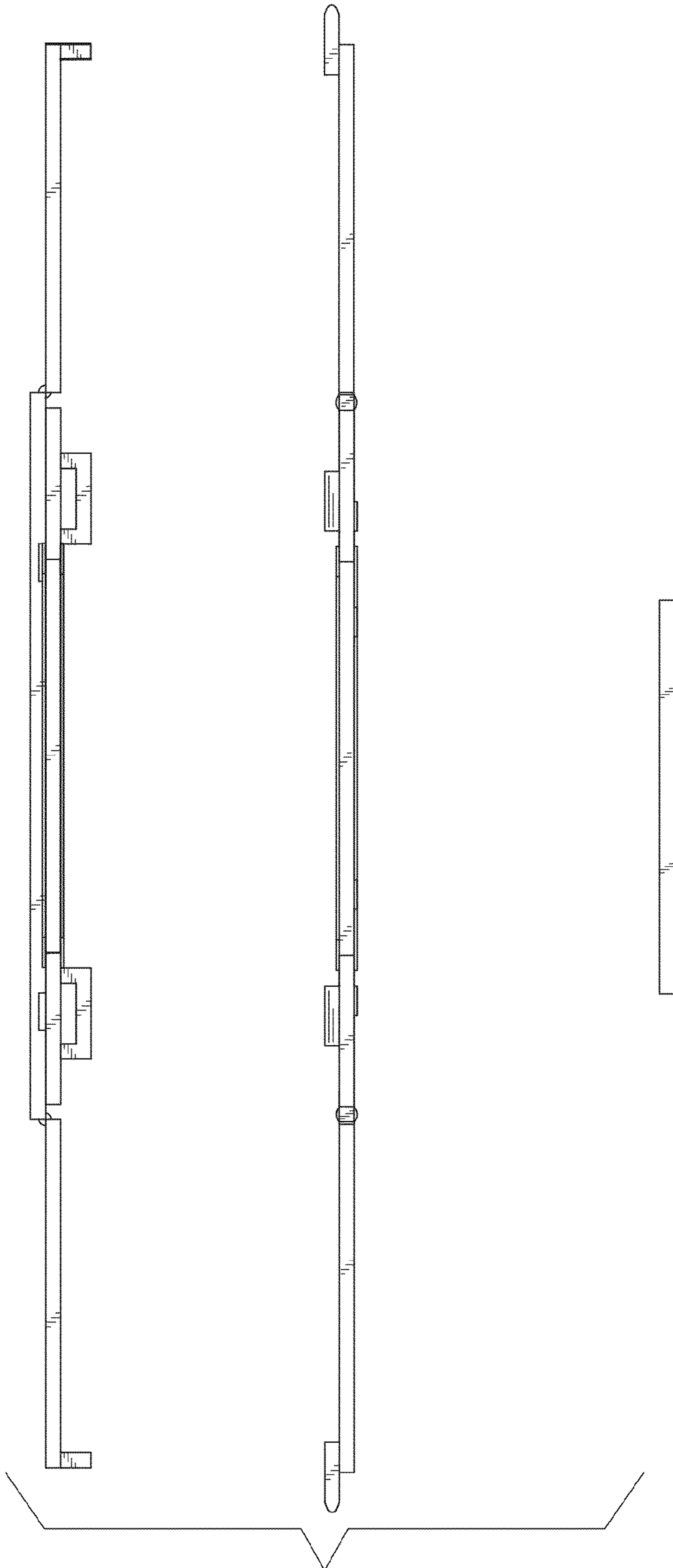

Fig. 3

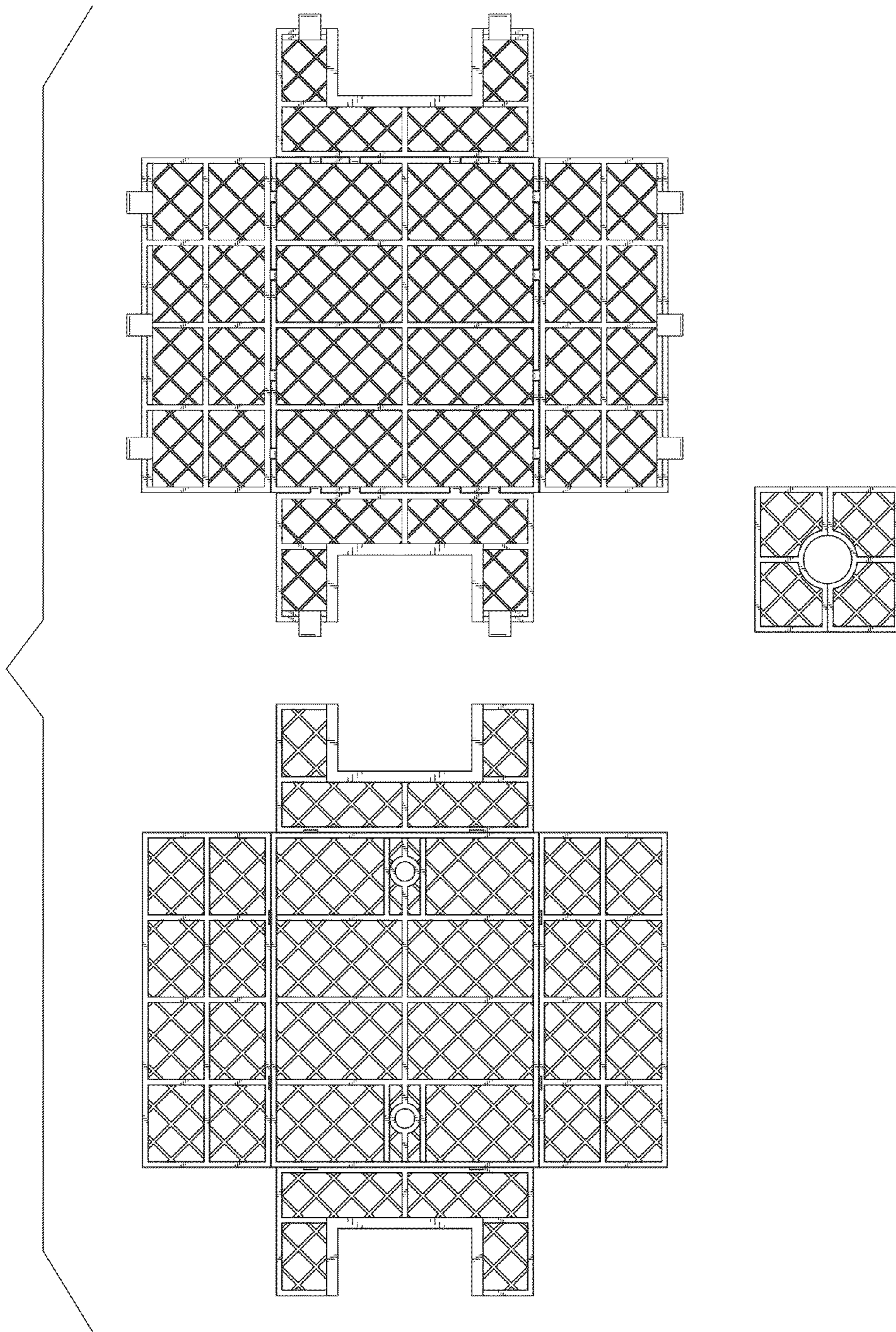

Fig. 4

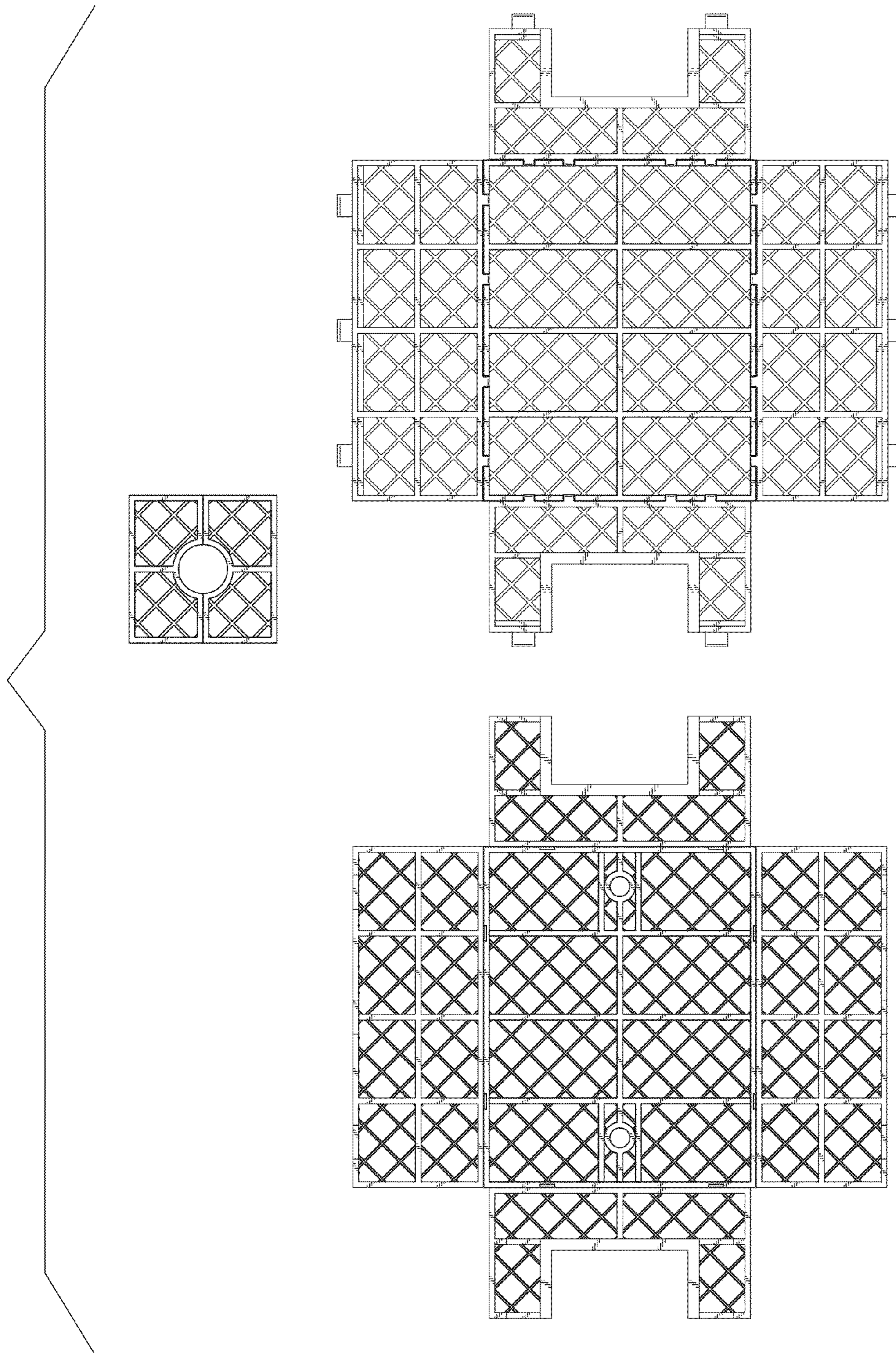

Fig. 5