

US00D740228S

(12) **United States Design Patent**  
**Page et al.**

(10) **Patent No.:** **US D740,228 S**  
(45) **Date of Patent:** **\*\* Oct. 6, 2015**

(54) **ELECTRICAL RECEPTACLE**  
(71) Applicant: **Group Dekko, Inc.**, Garrett, IN (US)  
(72) Inventors: **Richard J. Page**, Lake Villa, IL (US);  
**Brian Rupert**, Kendallville, IN (US)  
(73) Assignee: **Group Dekko, Inc.**, Garrett, IN (US)  
(\*\*) Term: **14 Years**  
(21) Appl. No.: **29/497,357**  
(22) Filed: **Jul. 23, 2014**  
(51) **LOC (10) Cl.** ..... **13-03**  
(52) **U.S. Cl.**  
USPC ..... **D13/139.4**  
(58) **Field of Classification Search**  
USPC ..... D13/139.4, 137.2, 139.8, 108, 160;  
439/620.22, 535, 137, 131; 385/48;  
174/56; 361/753, 56  
See application file for complete search history.

D412,697 S \* 8/1999 Byrne ..... D13/139.4  
5,984,728 A \* 11/1999 Chen et al. .... 439/620.22  
D420,327 S \* 2/2000 Byrne ..... D13/139.4  
D442,550 S \* 5/2001 Tong et al. .... D13/137.2  
D449,819 S \* 10/2001 Gershfeld ..... D13/139.4  
D467,874 S \* 12/2002 Rupert ..... D13/139.4  
D514,067 S \* 1/2006 Lee ..... D13/137.2  
D528,508 S \* 9/2006 Tan et al. .... D13/139.8  
D591,233 S \* 4/2009 Kagami et al. .... D13/108  
D626,071 S \* 10/2010 Su et al. .... D13/139.8  
D651,974 S \* 1/2012 Benedetti ..... D13/137.2  
2003/0185515 A1 \* 10/2003 Lubkert et al. .... 385/48  
2009/0294147 A1 \* 12/2009 Stockton ..... 174/56

\* cited by examiner

*Primary Examiner* — Holly Baynham  
*Assistant Examiner* — Rhea Shields  
(74) *Attorney, Agent, or Firm* — Taylor IP, P.C.

(57) **CLAIM**  
The ornamental design for a electrical receptacle, as shown and described.

**DESCRIPTION**

FIG. 1 is a front perspective view of an electrical receptacle showing our new design;  
FIG. 2 is a rear perspective view thereof;  
FIG. 3 is a top view thereof;  
FIG. 4 is a front view thereof;  
FIG. 5 is a side view thereof, the opposite side view being omitted because this view is a mirror image of FIG. 5;  
FIG. 6 is a bottom view thereof; and,  
FIG. 7 is a rear view thereof.  
In the drawings, the broken lines depict unclaimed subject matter only and form no part of the claimed design.

**1 Claim, 3 Drawing Sheets**

(56) **References Cited**  
U.S. PATENT DOCUMENTS  
4,240,688 A \* 12/1980 Sotolongo ..... 439/535  
4,463,998 A \* 8/1984 Reavis et al. .... 439/137  
D306,012 S \* 2/1990 Oesterheld et al. .... D13/139.8  
5,122,069 A \* 6/1992 Brownlie et al. .... 439/131  
D350,938 S \* 9/1994 Rossman et al. .... D13/137.2  
D350,939 S \* 9/1994 Rossman et al. .... D13/139.8  
D353,363 S \* 12/1994 Toby ..... D13/139.4  
D361,315 S \* 8/1995 Wedell et al. .... D13/160  
D368,893 S \* 4/1996 Harwood et al. .... D13/139.8  
5,566,053 A \* 10/1996 Chou ..... 361/753  
D382,855 S \* 8/1997 Salmond et al. .... D13/139.8  
5,748,424 A \* 5/1998 Hung ..... 361/56

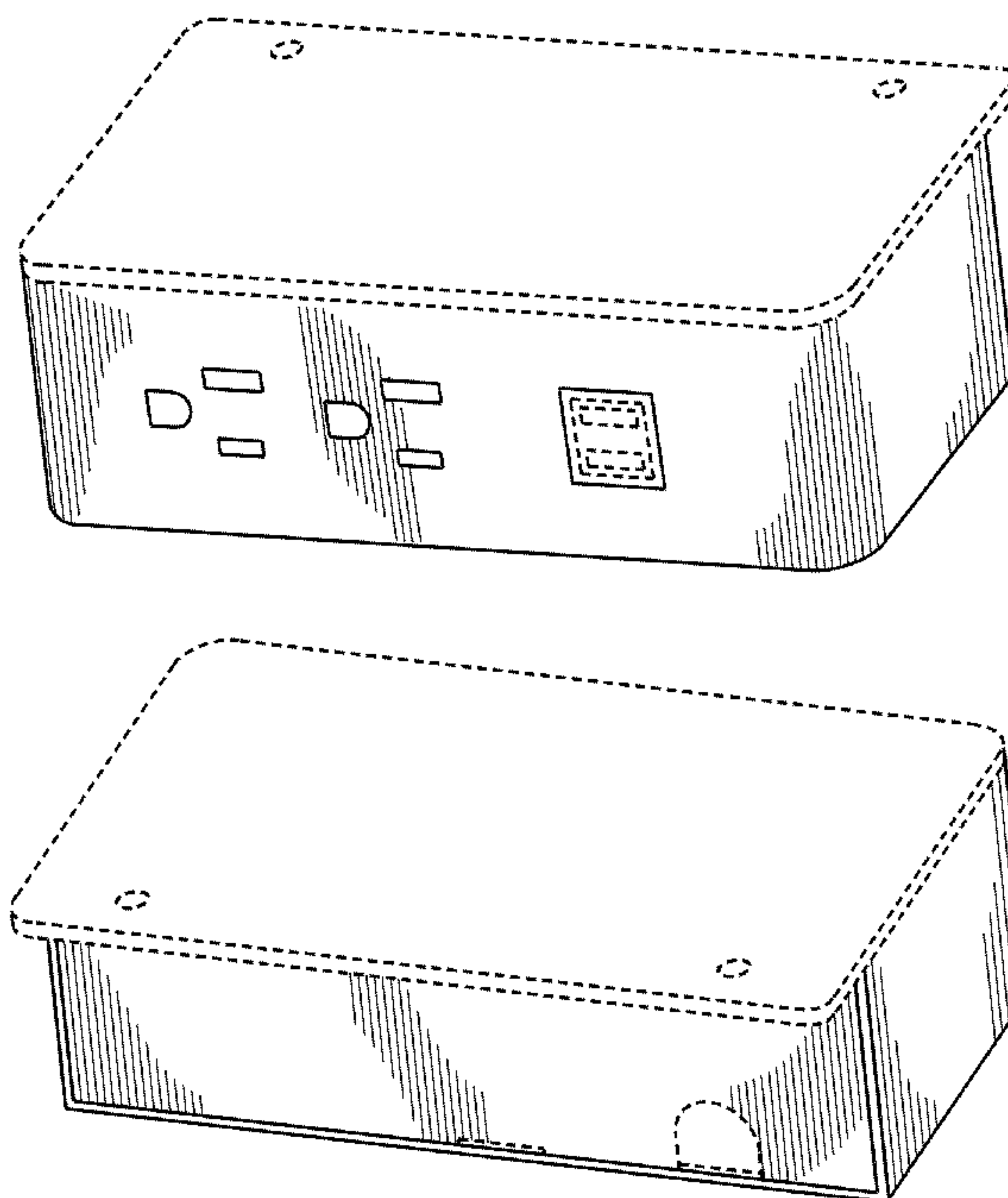

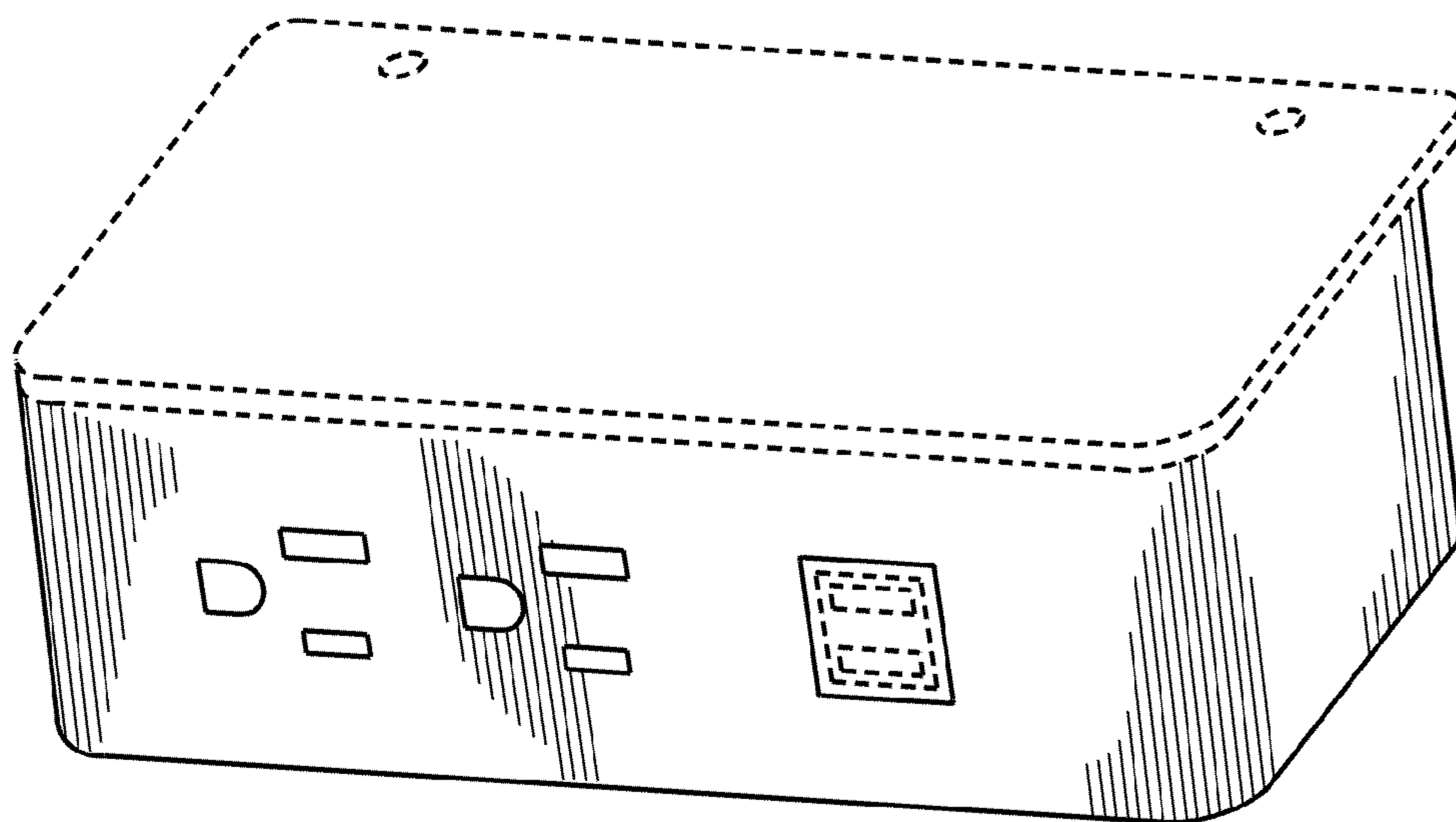

Fig. 1

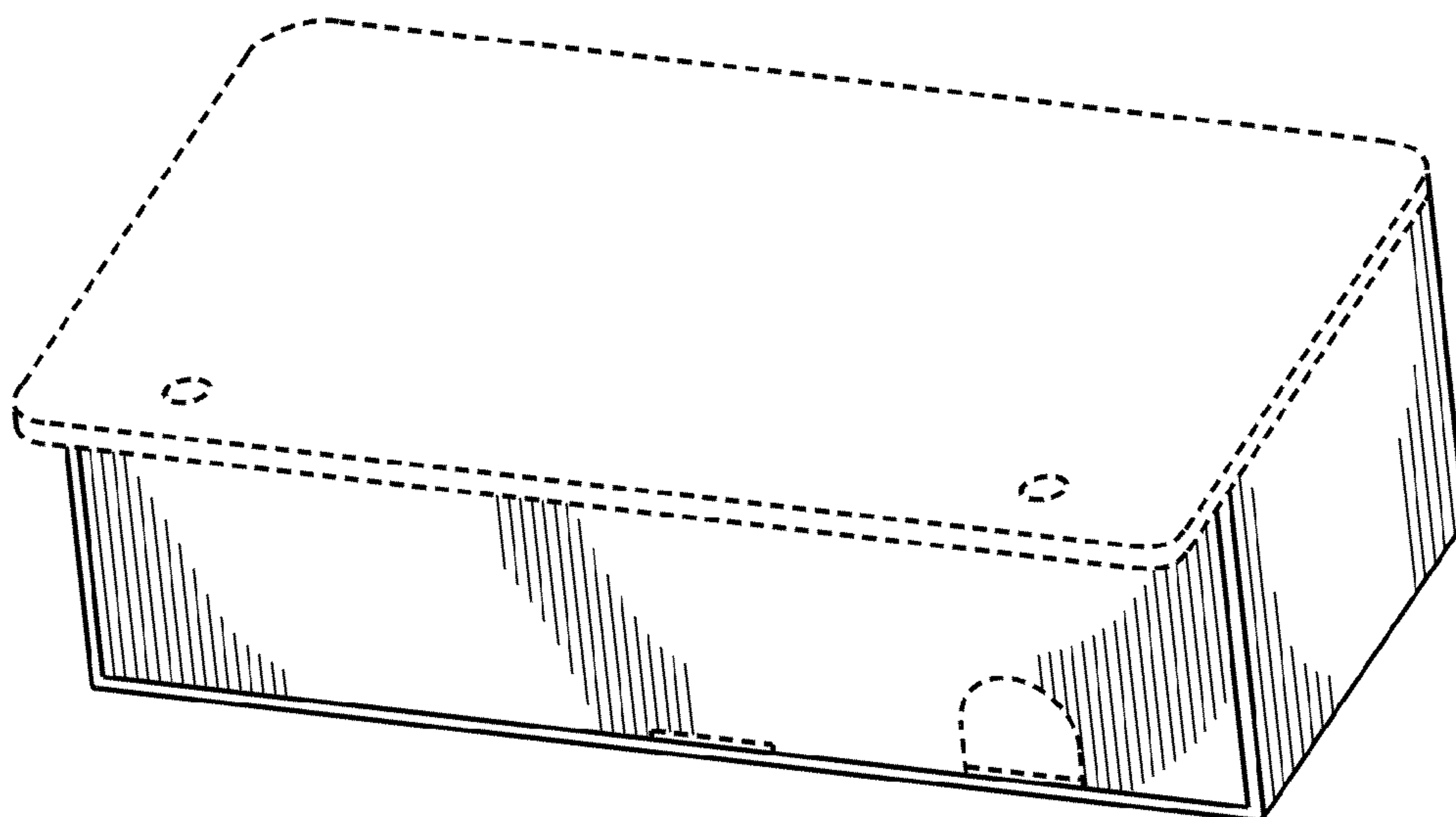

Fig. 2



Fig. 3

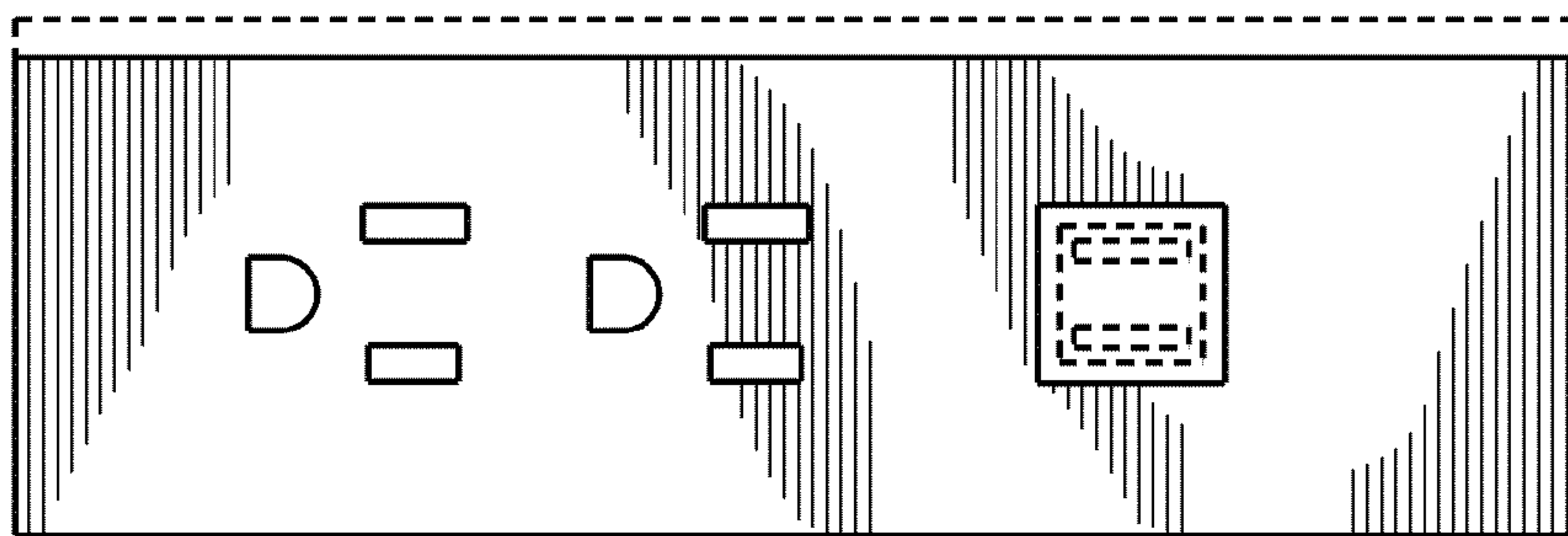

Fig. 4

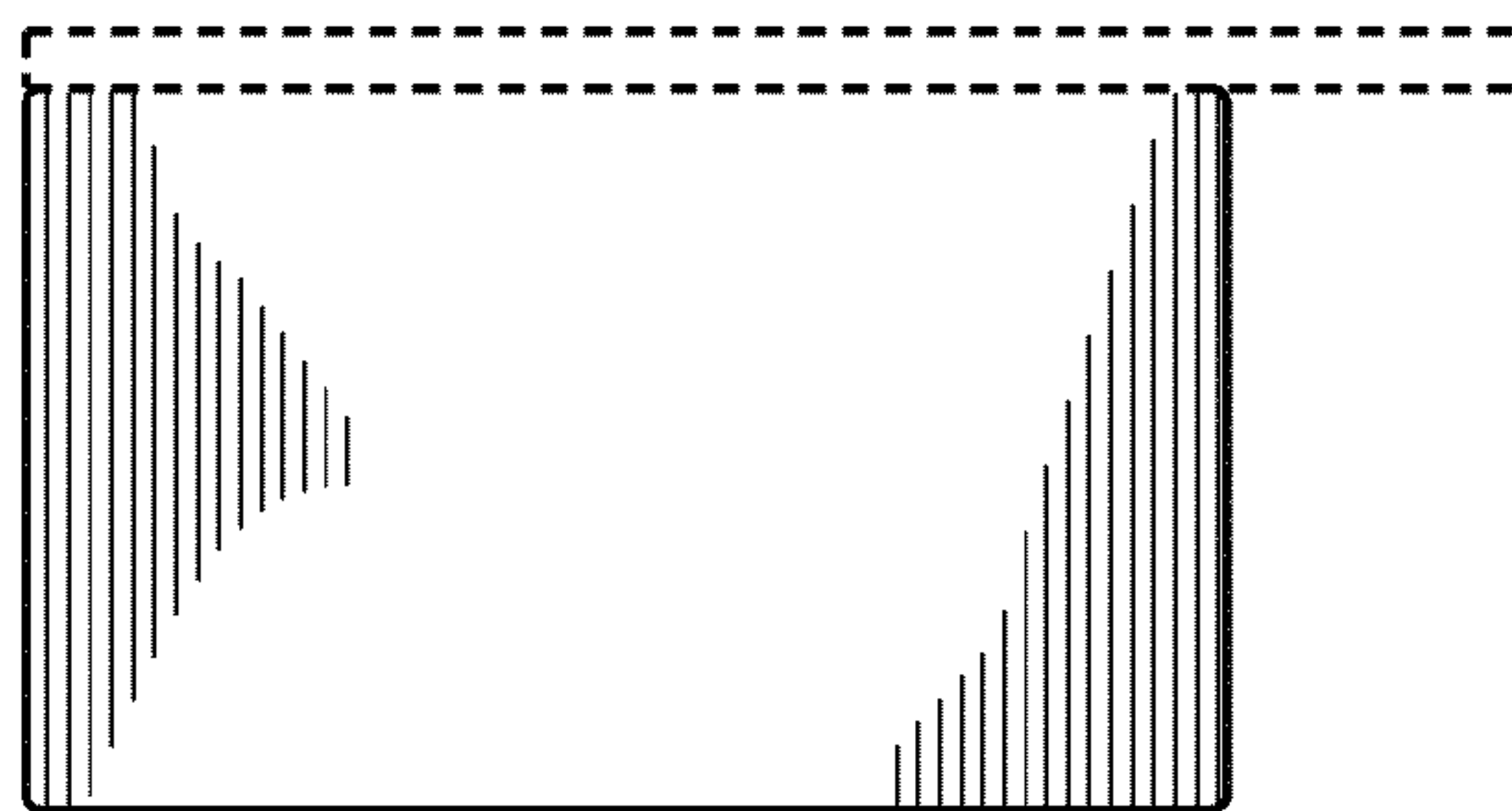

Fig. 5

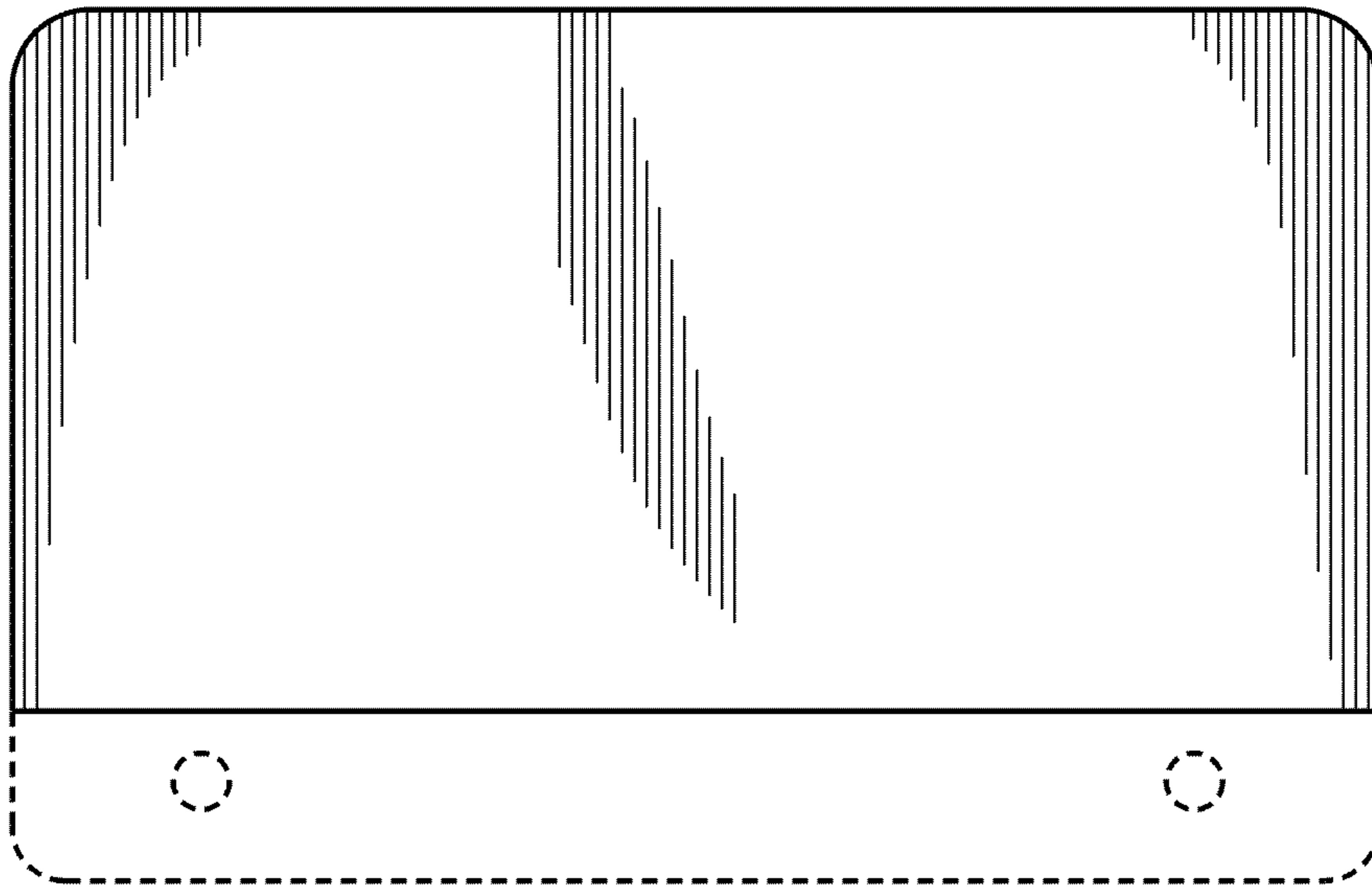

Fig. 6

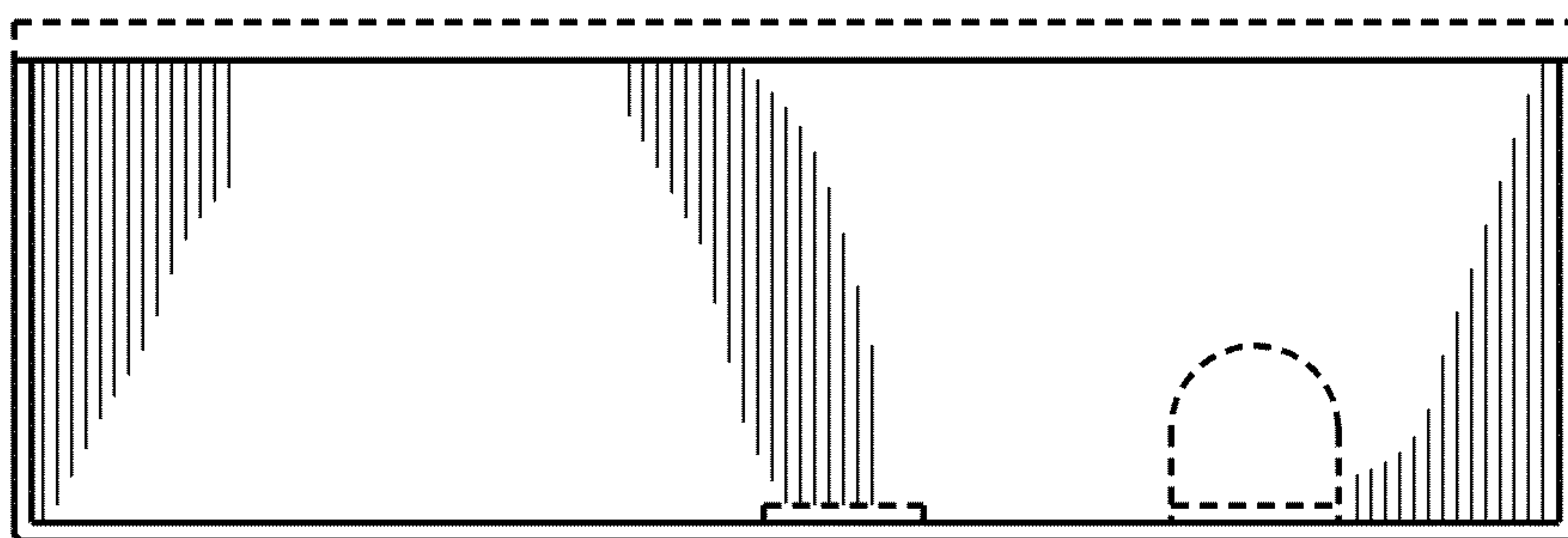

Fig. 7