



US00D740213S

(12) **United States Design Patent**  
**Scheifele**

(10) **Patent No.:** **US D740,213 S**  
(45) **Date of Patent:** **\*\* Oct. 6, 2015**

- (54) **TIRE TREAD**
- (71) Applicant: **Bridgestone Americas Tire Operations, LLC, Nashville, TN (US)**
- (72) Inventor: **Kevin E. Scheifele, Atwater, OH (US)**
- (73) Assignee: **Bridgestone Americas Tire Operations, LLC, Nashville, TN (US)**
- (\*\*) Term: **14 Years**
- (21) Appl. No.: **29/439,177**
- (22) Filed: **Dec. 7, 2012**

- D476,615 S 7/2003 Iga et al.
- D478,863 S 8/2003 Le et al.
- D479,188 S 9/2003 Hutz et al.
- D480,046 S 9/2003 Guspodin et al.
- D480,681 S 10/2003 Fukunaga
- D482,322 S 11/2003 Hiroko
- D483,322 S 12/2003 Knowles et al.
- D483,720 S 12/2003 Pang et al.
- D492,244 S 6/2004 Fukunaga
- D496,903 S 10/2004 Tsubono
- D497,144 S 10/2004 Lissan et al.
- D498,459 S 11/2004 Allison et al.
- D504,104 S 4/2005 Seifert
- D505,384 S 5/2005 Kageyama
- D508,891 S 8/2005 Bonhomme et al.
- D510,904 S 10/2005 Saito

(Continued)

**Related U.S. Application Data**

- (63) Continuation-in-part of application No. 29/438,851, filed on Dec. 4, 2012, now abandoned.
- (51) **LOC (10) Cl.** ..... **12-15**
- (52) **U.S. Cl.**  
USPC ..... **D12/600**
- (58) **Field of Classification Search**  
USPC ..... D12/568-603, 900-901;  
152/209.1-209.9, 209.11-209.19,  
152/209.21-209.28  
See application file for complete search history.

*Primary Examiner* — Robert M Spear

(74) *Attorney, Agent, or Firm* — Shaun J. Fox

(57) **CLAIM**

The ornamental design for a tire tread, as shown and described.

**DESCRIPTION**

FIG. 1 is a side perspective view of a tire tread showing my new design, it being understood that the tread pattern is repeated throughout the circumference of the tire tread, the opposite side being the same as that shown;

FIG. 2 is a front elevational view thereof, the opposite side being identical thereto;

FIG. 3 is a side elevational view thereof, the opposite side being the same as that shown; and,

FIG. 4 is an enlarged fragmentary front elevational view thereof.

In the drawings, unshaded portions form no part of the claim. The broken lines defining the sidewall, inner bead, tread lug sidewalls, the peripheral boundary between the tread lugs and the tread grooves, and the peripheral boundary between the claimed tire tread and the sidewall depict environmental subject matter that forms no part of the claimed design.

(56) **References Cited**

**U.S. PATENT DOCUMENTS**

- D288,078 S \* 2/1987 Hasegawa ..... D12/596
- D405,739 S 2/1999 Hitzky et al.
- D450,017 S 11/2001 Slingluff
- D455,986 S 4/2002 Allison
- D458,898 S 6/2002 Shinmura
- D458,899 S 6/2002 Nopper et al.
- D464,613 S 10/2002 Weaver
- D470,101 S 2/2003 Heinen
- D471,512 S 3/2003 Weaver
- D472,202 S 3/2003 Gillard
- D474,442 S 5/2003 Douce
- D476,614 S 7/2003 Horie

**1 Claim, 4 Drawing Sheets**

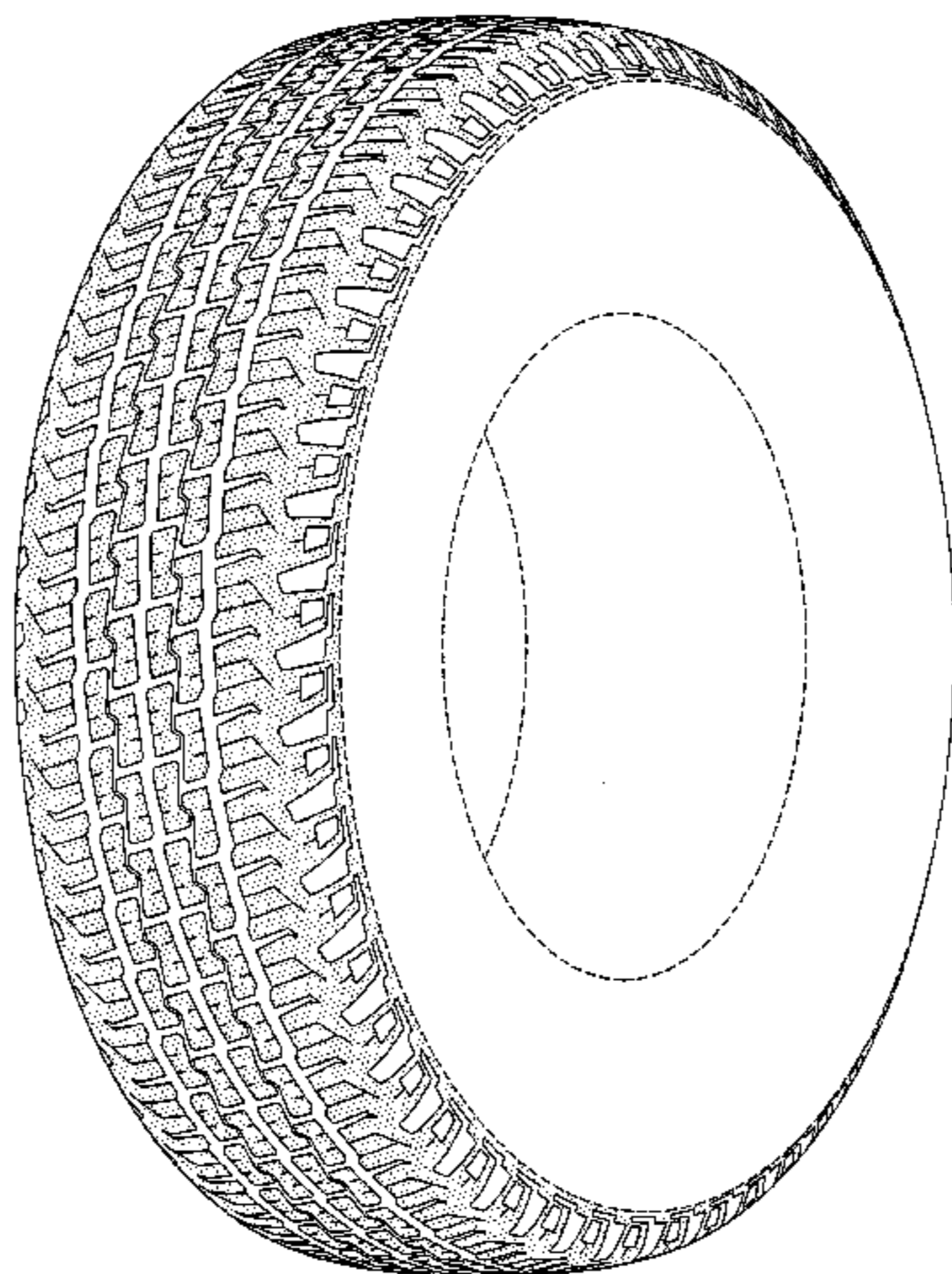

(56)

**References Cited**

U.S. PATENT DOCUMENTS

D511,133 S 11/2005 Furusawa et al.  
 D511,738 S 11/2005 Maxwell  
 D512,960 S 12/2005 Graas et al.  
 D517,001 S 3/2006 Maziarka et al.  
 D517,002 S 3/2006 Welbes  
 D519,075 S 4/2006 Kuramochi et al.  
 D536,662 S 2/2007 Shondel et al.  
 D539,213 S 3/2007 Taylor et al.  
 D539,728 S 4/2007 Hutz et al.  
 D540,247 S 4/2007 Lhospitalier  
 D540,248 S 4/2007 Lhospitalier  
 D541,733 S 5/2007 Lhospitalier  
 D548,173 S 8/2007 Herbeuval et al.  
 D550,610 S 9/2007 Guspodin et al.  
 D556,124 S 11/2007 Thum et al.  
 D556,126 S 11/2007 Sakuraba et al.  
 D557,654 S 12/2007 Yamaguchi  
 D557,655 S 12/2007 Thiebaud  
 D559,170 S 1/2008 Fukunaga  
 D559,771 S 1/2008 Robert et al.  
 D559,772 S 1/2008 Souchet  
 D559,773 S 1/2008 Campana

D584,217 S 1/2009 Scheuren et al.  
 D598,370 S 8/2009 Beha  
 D599,731 S 9/2009 Scheuren  
 D605,579 S 12/2009 Lee et al.  
 D606,010 S 12/2009 Martin et al.  
 D606,484 S 12/2009 Vandaele et al.  
 D608,726 S 1/2010 Tanaka  
 D610,073 S 2/2010 Laroche  
 D612,323 S 3/2010 Parmentier  
 D612,325 S 3/2010 Haga  
 D613,236 S 4/2010 Guspodin et al.  
 D613,674 S 4/2010 Lo  
 D615,485 S 5/2010 Hamada  
 D622,658 S 8/2010 Matsuzawa  
 D633,860 S 3/2011 Su  
 D635,088 S 3/2011 Sareen  
 D637,151 S \* 5/2011 Osaka ..... D12/602  
 D641,314 S 7/2011 Strader et al.  
 D645,393 S 9/2011 Kiwaki  
 D660,223 S 5/2012 Dixon et al.  
 D662,034 S 6/2012 Vandaele et al.  
 2006/0207700 A1 9/2006 Palombo  
 2007/0151643 A1 7/2007 Takahashi  
 2009/0194211 A1 8/2009 Howald

\* cited by examiner

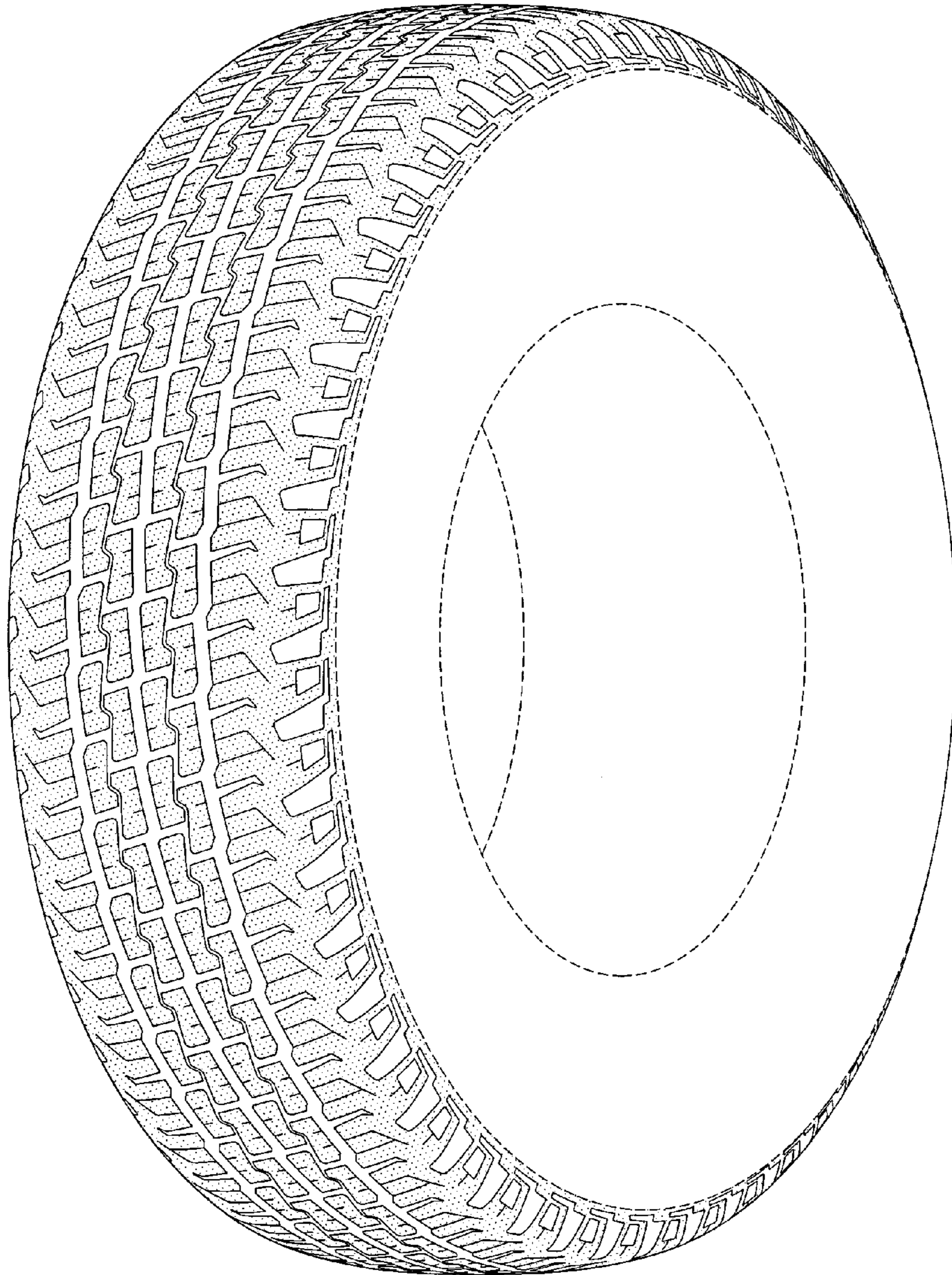

FIG-1



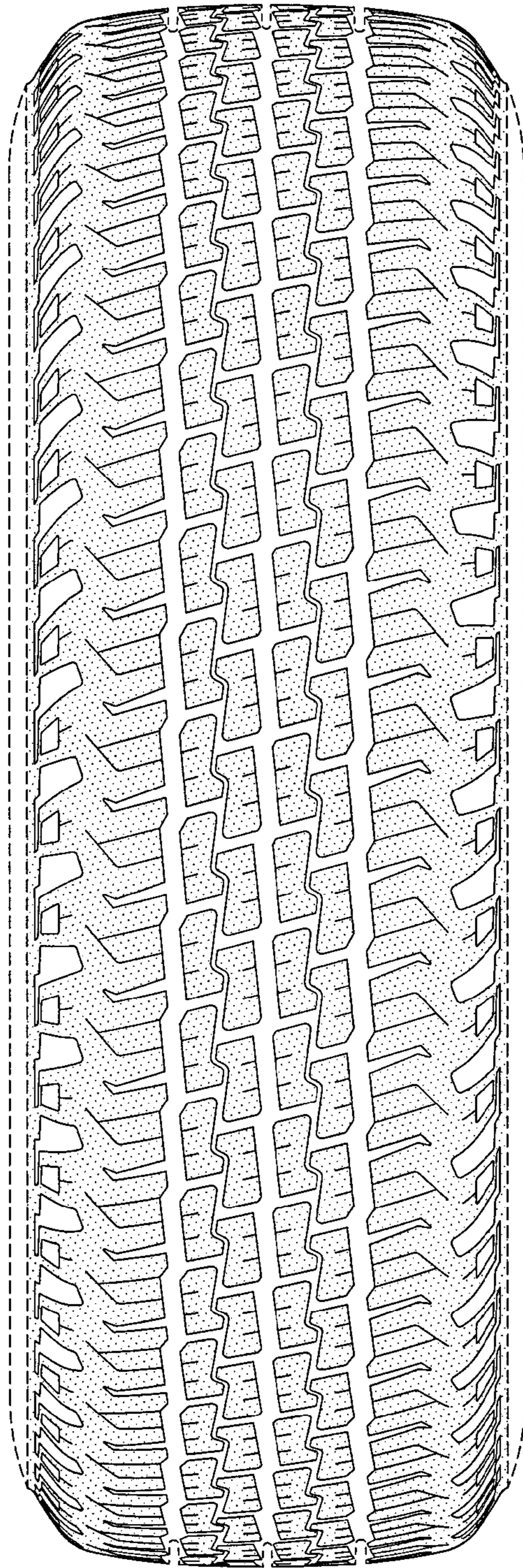

FIG-2

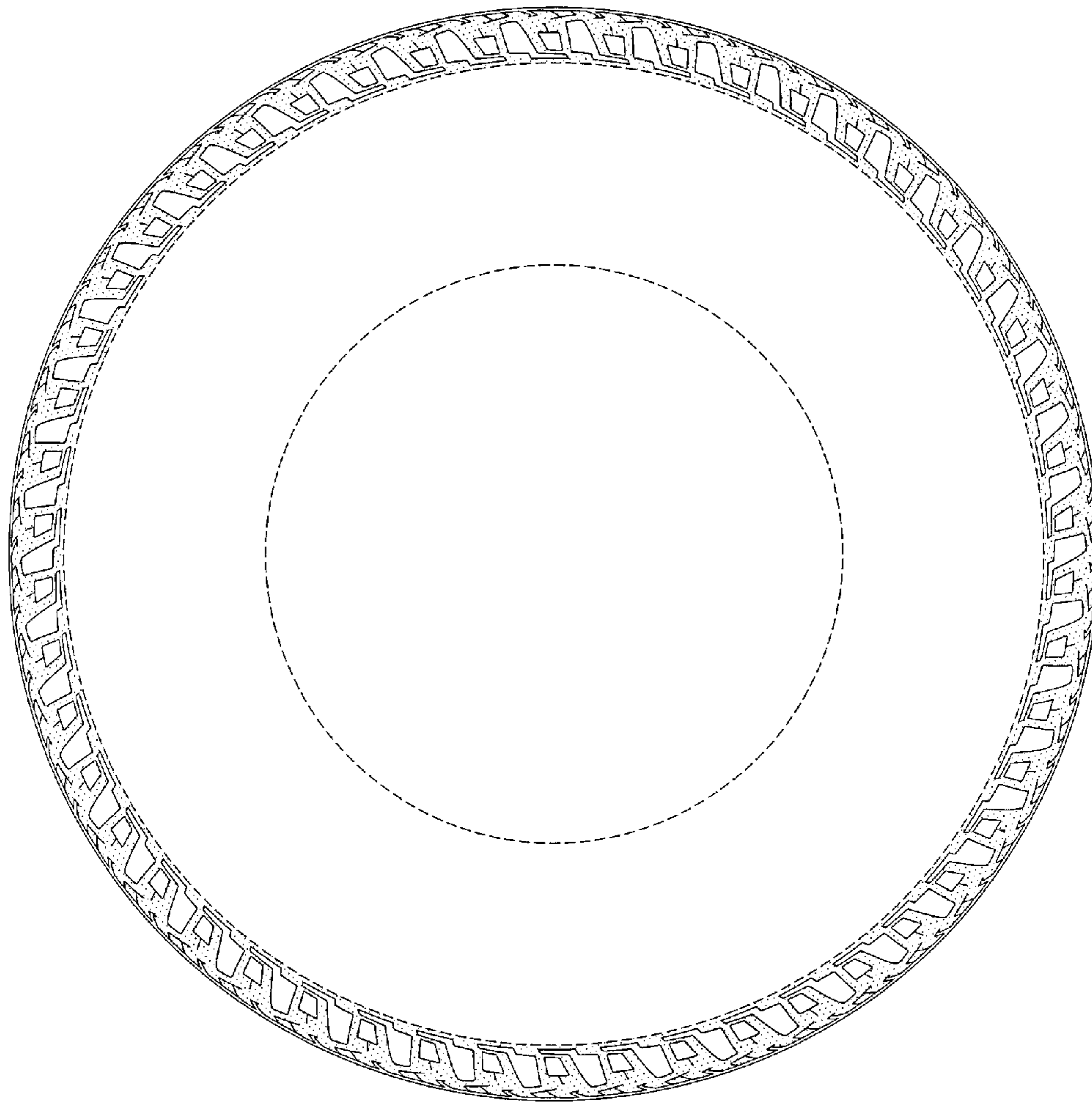

FIG-3

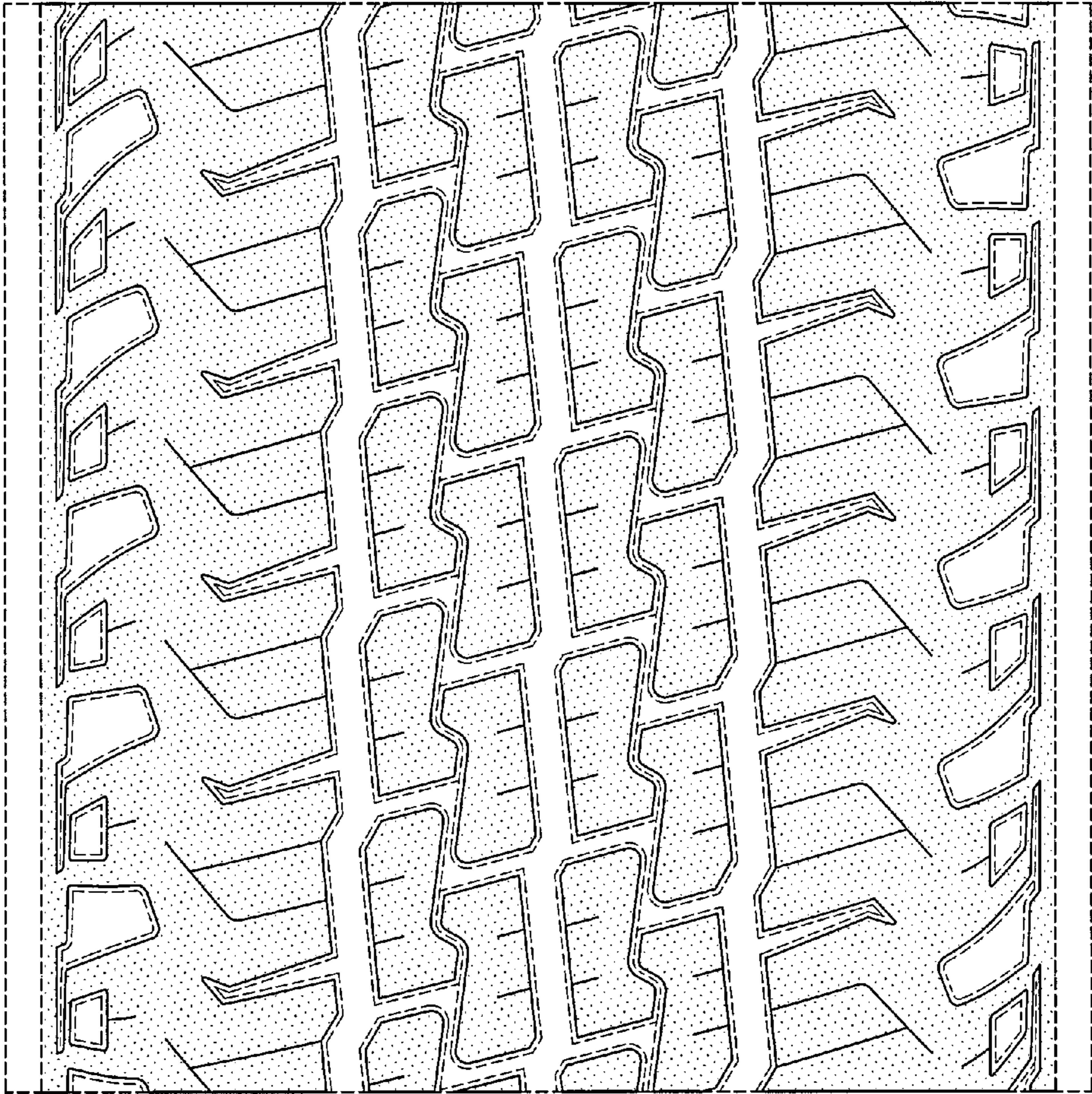

FIG-4