



US00D740207S

(12) **United States Design Patent**
Yoshida

(10) **Patent No.:** **US D740,207 S**
(45) **Date of Patent:** **** Oct. 6, 2015**

(54) **TIRE FOR AUTOMOBILE**
(71) Applicant: **The Goodyear Tire & Rubber Company, Akron, OH (US)**
(72) Inventor: **Yukishi Yoshida, Osaka (JP)**
(73) Assignee: **The Goodyear Tire & Rubber Company, Akron, OH (US)**
(**) Term: **14 Years**

(21) Appl. No.: **29/480,842**
(22) Filed: **Jan. 30, 2014**

(30) **Foreign Application Priority Data**
Aug. 8, 2013 (JP) 2013-018192

(51) **LOC (10) Cl.** **12-15**
(52) **U.S. Cl.**
USPC **D12/564; D12/553**
(58) **Field of Classification Search**
USPC D12/533-567; 152/209.1, 209.8, 152/209.18, 209.25, 209.28
CPC .. B60C 11/0302; B60C 11/03; B60C 11/042; B60C 11/12; B60C 2011/0374
See application file for complete search history.

(56) **References Cited**
U.S. PATENT DOCUMENTS
D379,448 S 5/1997 Graas et al. D12/147
D402,243 S 12/1998 Heinen D12/147
D418,784 S 1/2000 Kawai D12/147
D429,190 S 8/2000 Baker D12/146
D430,827 S 9/2000 Baker D12/146
D451,068 S 11/2001 Heinen et al. D12/547
D460,405 S 7/2002 Schmidt D12/583
D464,611 S * 10/2002 Hutz et al. D12/565
D480,045 S 9/2003 Durand et al. D12/601
D485,230 S * 1/2004 Williams D12/564

D485,802 S 1/2004 Hiro D12/559
D490,769 S 6/2004 Diensthuber et al. D12/531
D491,131 S 6/2004 Labbe et al. D12/567
D507,233 S 7/2005 Daisho et al. D12/559
D529,436 S 10/2006 Koya et al. D12/601
D530,661 S 10/2006 Matsumoto et al. D12/532
D534,858 S * 1/2007 Le et al. D12/553
D589,438 S 3/2009 Heinen et al. D12/602
D592,588 S 5/2009 Heinen et al. D12/564
D600,195 S 9/2009 Fontaine et al. D12/564
D601,946 S 10/2009 Fontaine et al. D12/553
D603,323 S 11/2009 Sakai et al. D12/515
D610,973 S 3/2010 Dixon et al. D12/600
D614,116 S 4/2010 Scheifele et al. D12/559
D627,292 S 11/2010 Terashima D12/559
D644,982 S 9/2011 Lee D12/527
D644,983 S 9/2011 Seng D12/531
D667,777 S 9/2012 Jamot et al. D12/531
D687,367 S 8/2013 Kawasaki D12/532
D696,621 S 12/2013 Harvey et al. D12/516
2004/0060628 A1 * 4/2004 Grimm 152/209.16
2012/0273108 A1 * 11/2012 Yoshida 152/209.25

* cited by examiner
Primary Examiner — George D Kirschbaum
Assistant Examiner — Jennifer Watkins
(74) *Attorney, Agent, or Firm* — Richard B. O'Planick

(57) **CLAIM**
The ornamental design for a tire for automobile, as shown and described.

DESCRIPTION

FIG. 1 is a perspective view of a tire for automobile showing my new design, it being understood that the pattern repeats uniformly throughout the circumference of the tread;
FIG. 2 is a front elevational view thereof;
FIG. 3 is a right side elevational view thereof; the opposite side elevational view being identical thereto; and,
FIG. 4 is an enlarged fragmentary front elevational view thereof.

1 Claim, 4 Drawing Sheets





FIG - 1

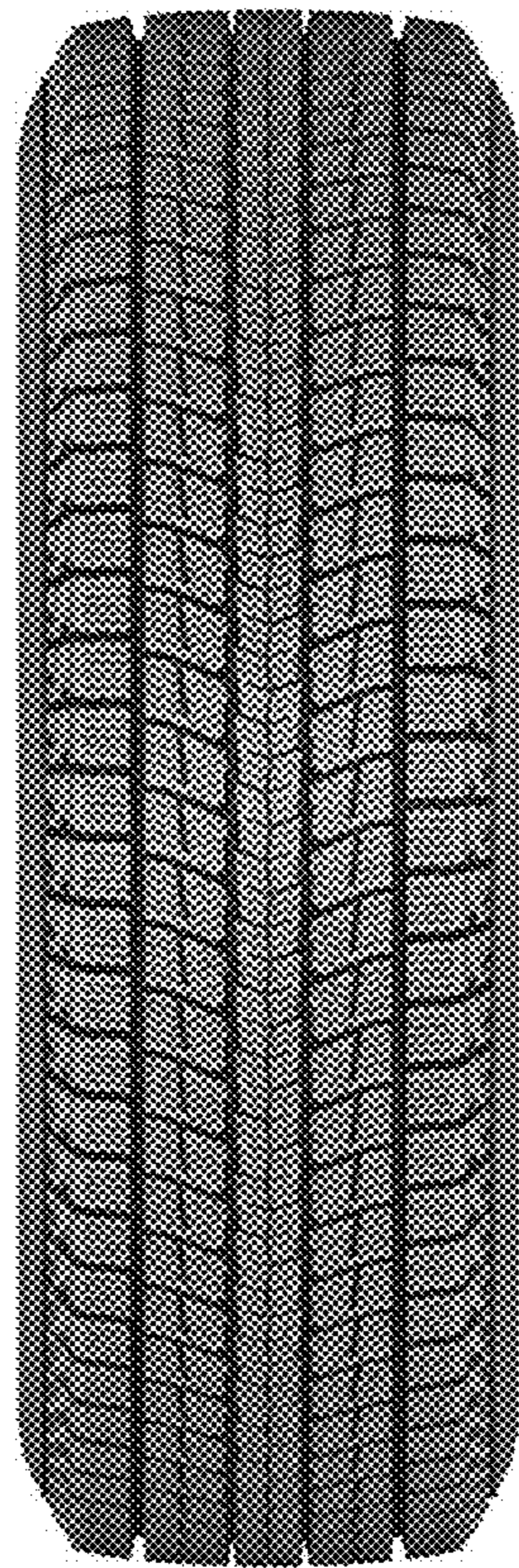

FIG - 2

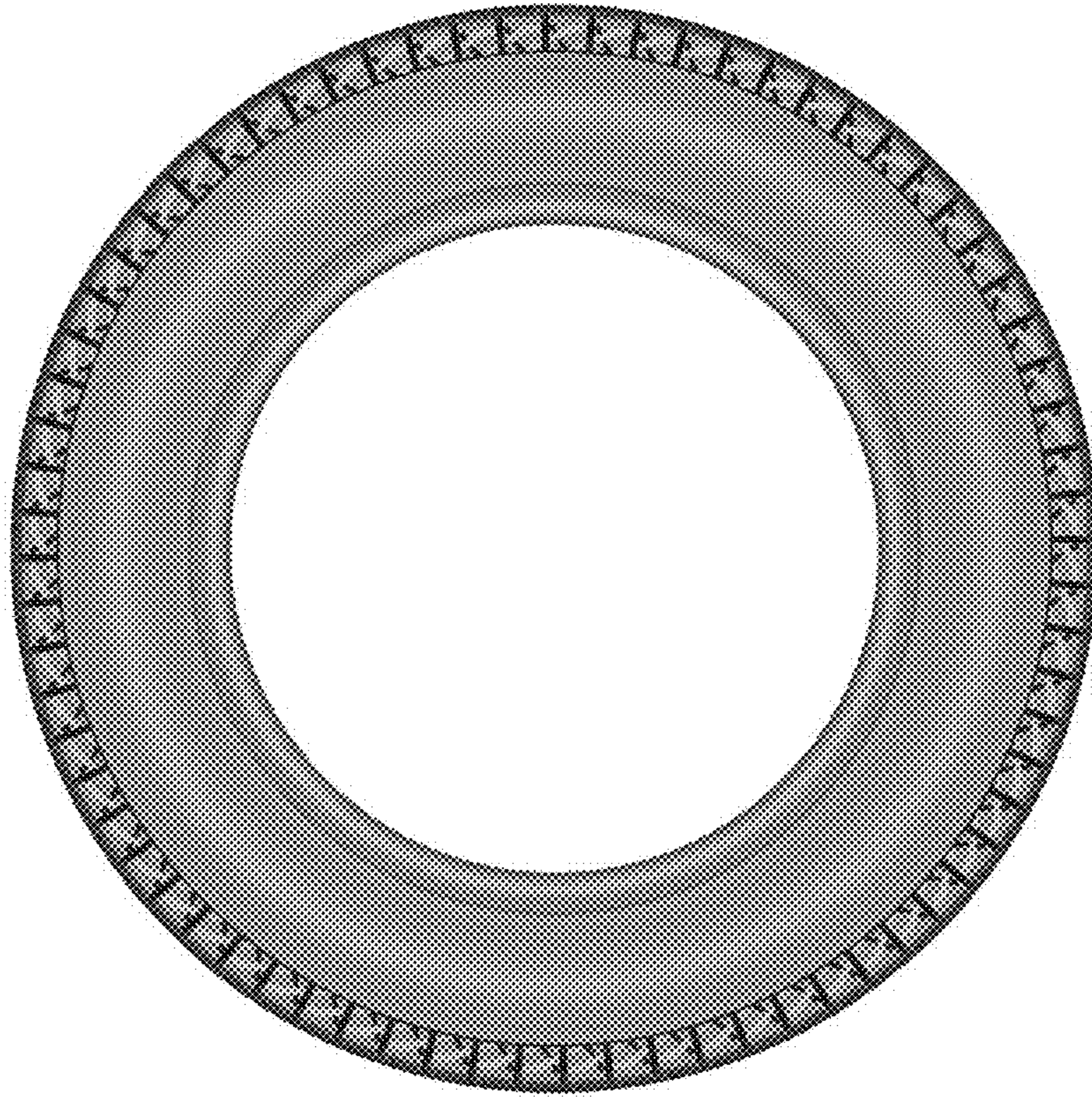

FIG - 3

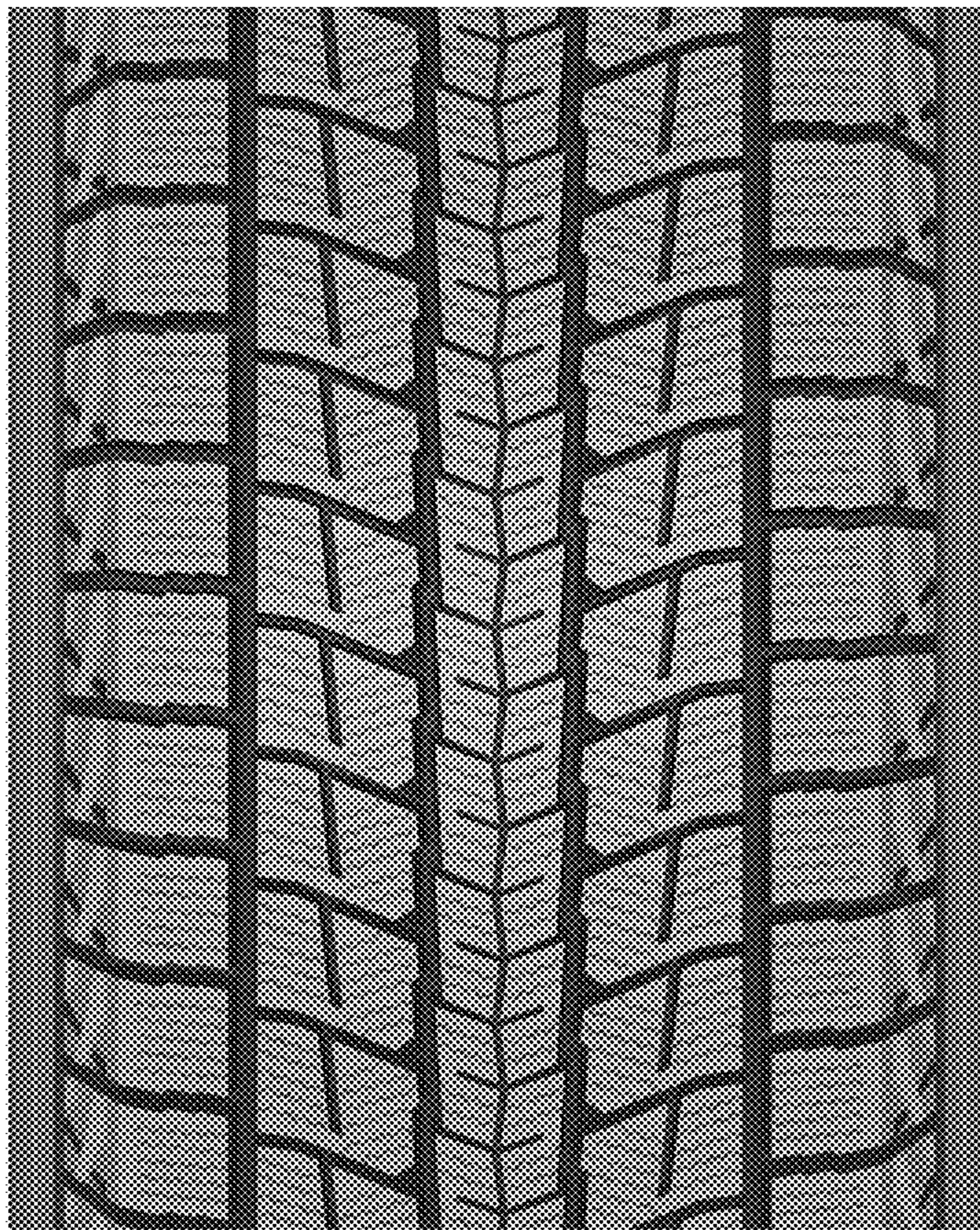

FIG - 4