



US00D740133S

(12) **United States Design Patent**
Murray

(10) **Patent No.:** **US D740,133 S**

(45) **Date of Patent:** **** Oct. 6, 2015**

(54) **FLEXIBLE POUCH**

(71) Applicant: **Pouch Pac Innovations, LLC**, Sarasota, FL (US)

(72) Inventor: **R. Charles Murray**, Sarasota, FL (US)

(73) Assignee: **Pouch Pac Innovation, LLC**, Sarasota, FL (US)

(**) Term: **14 Years**

(21) Appl. No.: **29/440,306**

(22) Filed: **Dec. 20, 2012**

(51) **LOC (10) Cl.** **09-05**

(52) **U.S. Cl.**
USPC **D9/708**

(58) **Field of Classification Search**
USPC D9/702–714, 434–435, 522, 696, 440, D9/444, 415–417; 206/822, 811; 383/61.1, 383/63, 80–81, 106, 103–104, 203, 901, 383/108, 119; 222/92, 107, 215; 220/260, 220/288, 495.03; D24/118; D7/317, 321
See application file for complete search history.

(56) **References Cited**

U.S. PATENT DOCUMENTS

D435,440 S *	12/2000	Croft et al.	D9/696
D553,008 S	10/2007	Berman	
D557,614 S	12/2007	Murray	
D560,122 S *	1/2008	Fuchs et al.	D9/708
D571,672 S	6/2008	Murray	
D583,255 S	12/2008	Castor	
D609,112 S *	2/2010	Koyanagi	D9/708
D642,933 S *	8/2011	Schroeder et al.	D9/710

D644,123 S *	8/2011	Blau	D9/709
D676,336 S *	2/2013	Murray	D9/707
D677,170 S *	3/2013	Neset	D9/703
D685,648 S *	7/2013	Berman	D9/710
D691,898 S *	10/2013	Johnson et al.	D9/707
D693,241 S *	11/2013	Kilber et al.	D9/707
2008/0247682 A1	10/2008	Murray	
2012/0008884 A1	1/2012	Murray	

* cited by examiner

Primary Examiner — Caron D Veynar

Assistant Examiner — Abraham Bahta

(74) *Attorney, Agent, or Firm* — Gifford, Krass, Sprinkle, Anderson & Citkowski, P.C.

(57) **CLAIM**

The ornamental design for a flexible pouch, as shown and described.

DESCRIPTION

FIG. 1 is a perspective view of the front of a filled embodiment of the flexible pouch;
FIG. 2 is a plan top view of the filled embodiment of the flexible pouch of FIG. 1;
FIG. 3 is a plan bottom view of the filled embodiment of the flexible pouch of FIG. 1;
FIG. 4 is an elevational view of the side of the filled embodiment of the flexible pouch of FIG. 1; and,
FIG. 5 is an elevational view of the front of the filled embodiment of the flexible pouch of FIG. 1.
It should be appreciated that the broken lines are merely illustrative of the environment of the design, and not part of the claimed design.

1 Claim, 2 Drawing Sheets

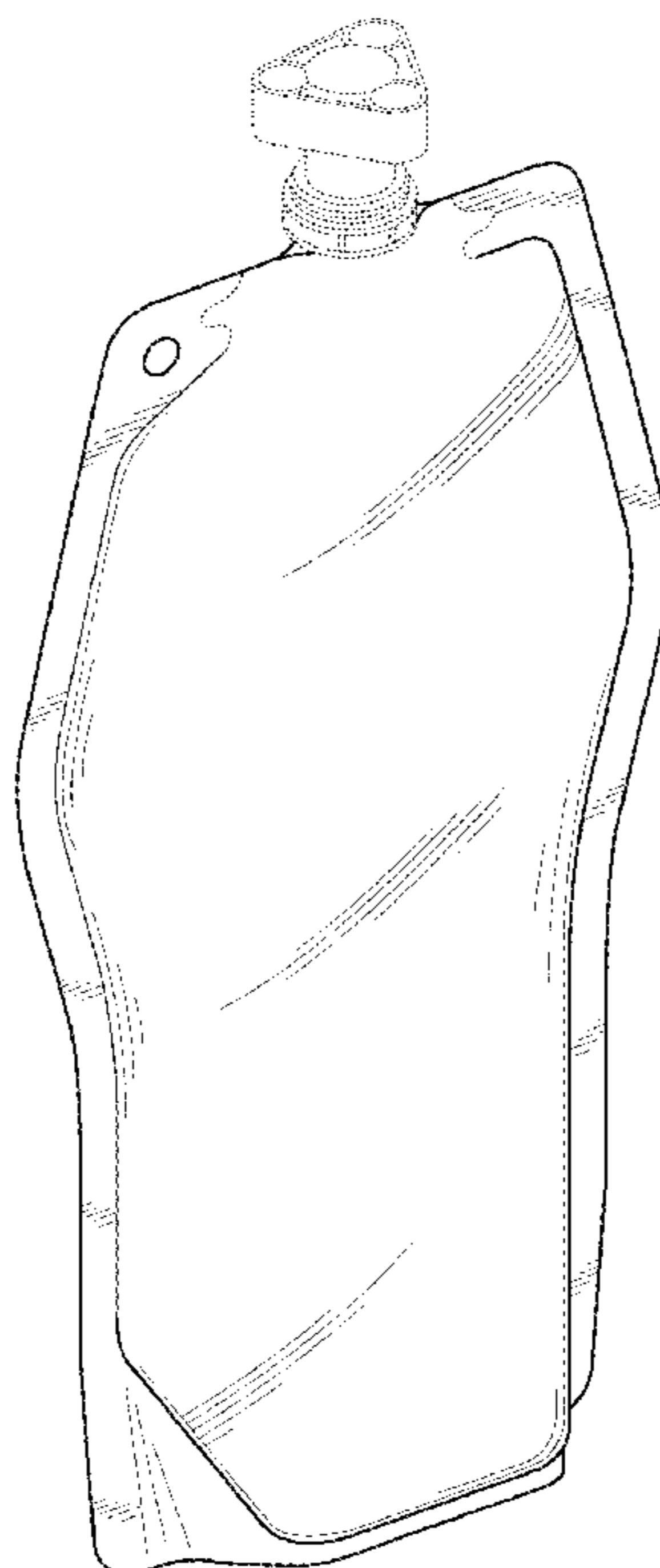

FIG. 1

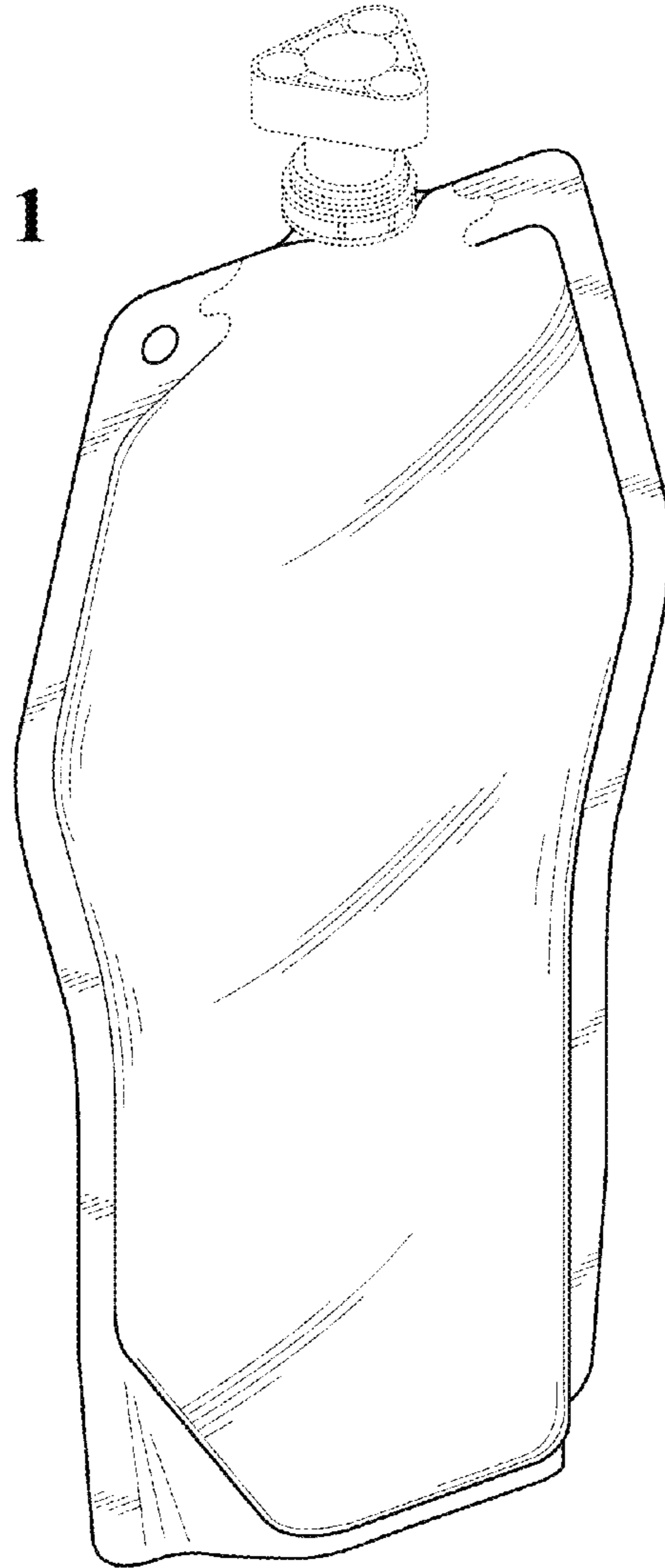

FIG. 2

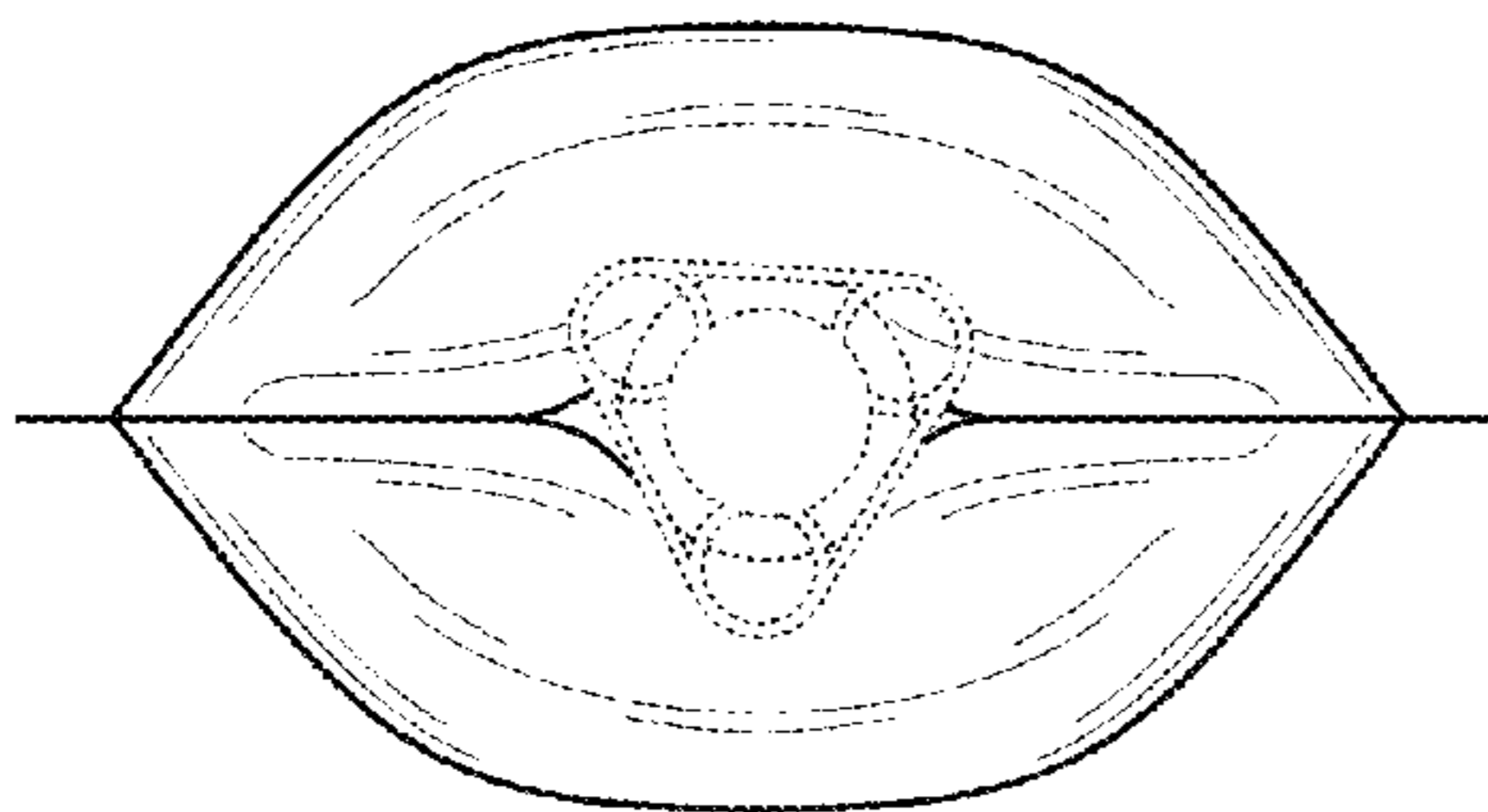
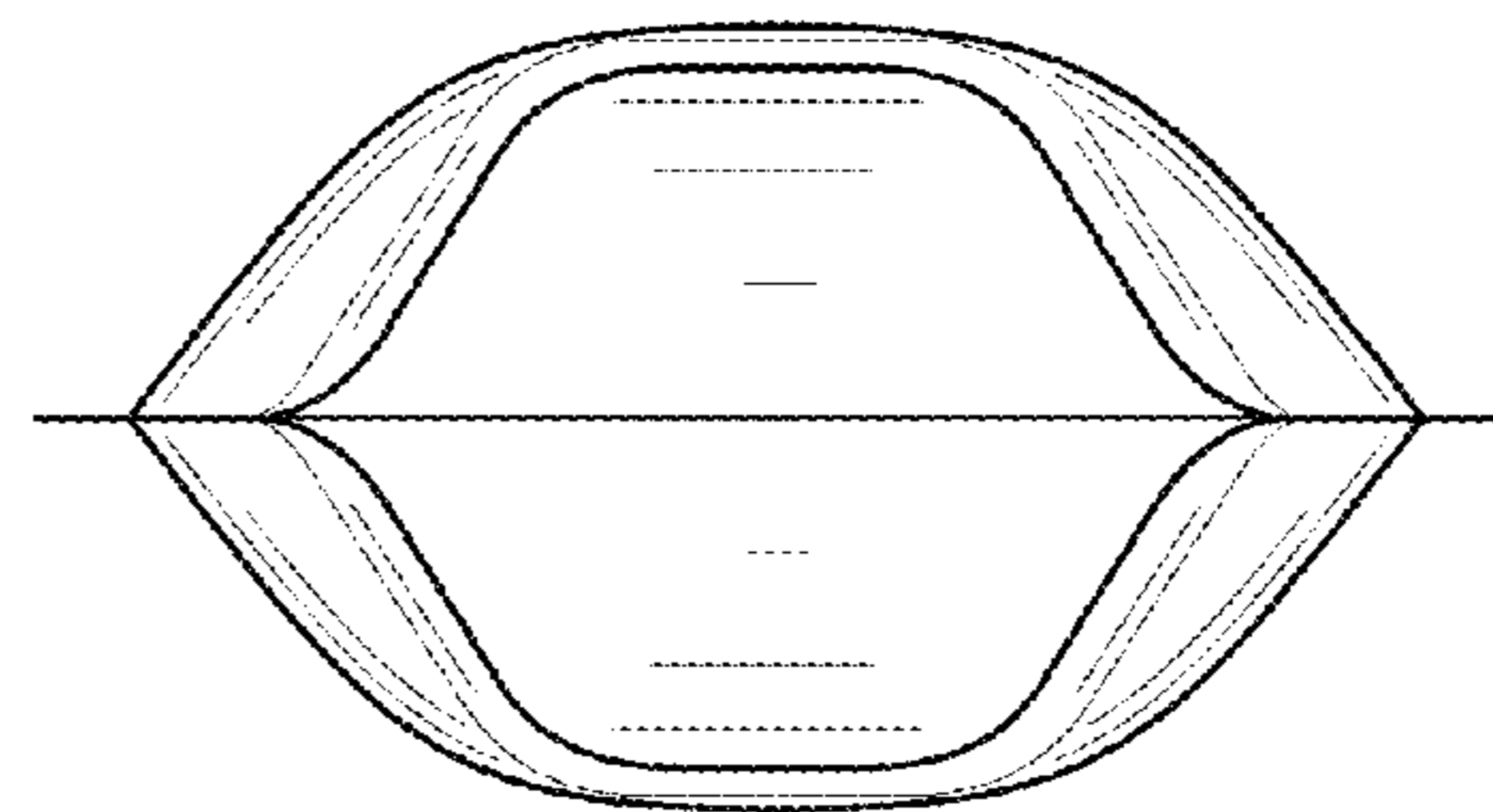

FIG. 3



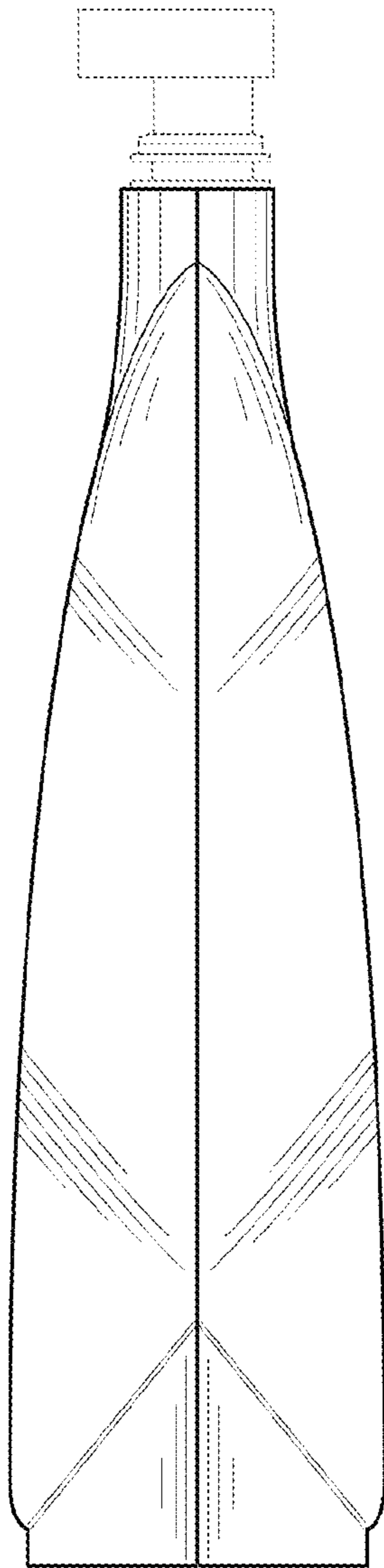

FIG. 4

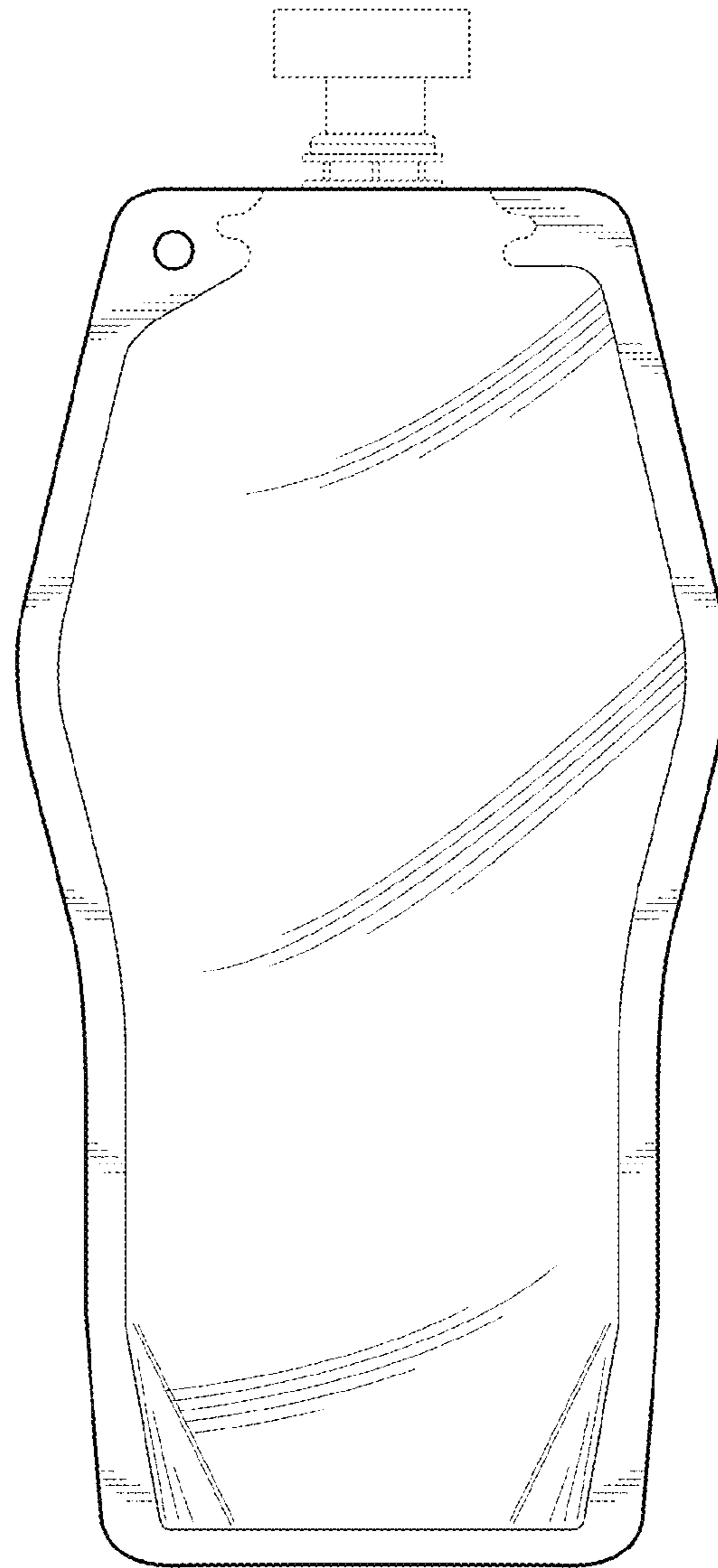

FIG. 5