



US00D740103S

(12) **United States Design Patent**
Fu

(10) **Patent No.:** **US D740,103 S**
(45) **Date of Patent:** **** Oct. 6, 2015**

(54) **ROOFING TILE HANGER**

(71) Applicant: **Frank Qiang Fu**, Spring Lake, MI (US)

(72) Inventor: **Frank Qiang Fu**, Spring Lake, MI (US)

(**) Term: **14 Years**

(21) Appl. No.: **29/446,531**

(22) Filed: **Feb. 25, 2013**

(51) **LOC (10) Cl.** **08-08**

(52) **U.S. Cl.**
USPC **D8/349**

(58) **Field of Classification Search**
USPC D8/349, 354, 373, 382, 499;
D25/138-142, 199
CPC E04D 1/00; E04D 1/16; E04D 1/18;
E04D 1/20; E04D 1/26; E04D 1/34; E04D
1/22; E04D 11/02; E04D 36/364; E04D
5/142; E04F 13/08; A47K 3/008
See application file for complete search history.

(56) **References Cited**

U.S. PATENT DOCUMENTS

967,208	A	8/1910	Leslie	
1,579,693	A	4/1926	Finkeldey	
1,876,597	A	9/1932	Bennett	
2,134,034	A	10/1938	Doe	
2,205,520	A	6/1940	Farkas	
2,659,323	A	11/1953	Alvarez	
2,756,699	A	7/1956	Lockwood	
D313,338	S *	1/1991	Rasmussen	D8/356
5,564,245	A	10/1996	Rademacher	
D378,748	S *	4/1997	Miller	D12/223
D378,749	S *	4/1997	Miller	D12/223
D391,915	S *	3/1998	Miller	D12/223
D398,283	S *	9/1998	Miller	D12/223
5,873,208	A	2/1999	Nowacek	

7,100,331	B2	9/2006	Nehring	
D530,191	S *	10/2006	Taylor	D8/394
D542,631	S *	5/2007	Munson et al.	D8/373
7,578,108	B2	8/2009	Swanson	
D615,848	S *	5/2010	Prichard et al.	D8/354
D659,513	S *	5/2012	Lin	D8/349
D682,069	S *	5/2013	Lehane et al.	D8/354
8,677,710	B2 *	3/2014	Williams et al.	52/551
2010/0269440	A1 *	10/2010	Torres et al.	52/309.4
2014/0237930	A1 *	8/2014	Fu	52/551

FOREIGN PATENT DOCUMENTS

GB	2062056	5/1981
JP	2000008550	1/2000
JP	2005068778	3/2005

* cited by examiner

Primary Examiner — Thomas Johannes

Assistant Examiner — Shawn T Gingrich

(74) *Attorney, Agent, or Firm* — Paul Diamond, Esq.; Zuber Lawlwe & Del Duca LLP

(57) **CLAIM**

The ornamental design for a roofing tile hanger, as shown and described.

DESCRIPTION

FIG. 1 is a front perspective view of my new design for a roofing tile hanger;
FIG. 2 is a front elevational view thereof;
FIG. 3 is a top plan view thereof;
FIG. 4 is a bottom plan view thereof;
FIG. 5 is a rear elevational view thereof; and,
FIG. 6 is a side elevational view thereof.
The portions of the article encompassed by broken lines in the accompanying figures form no part of the claimed design.

1 Claim, 2 Drawing Sheets

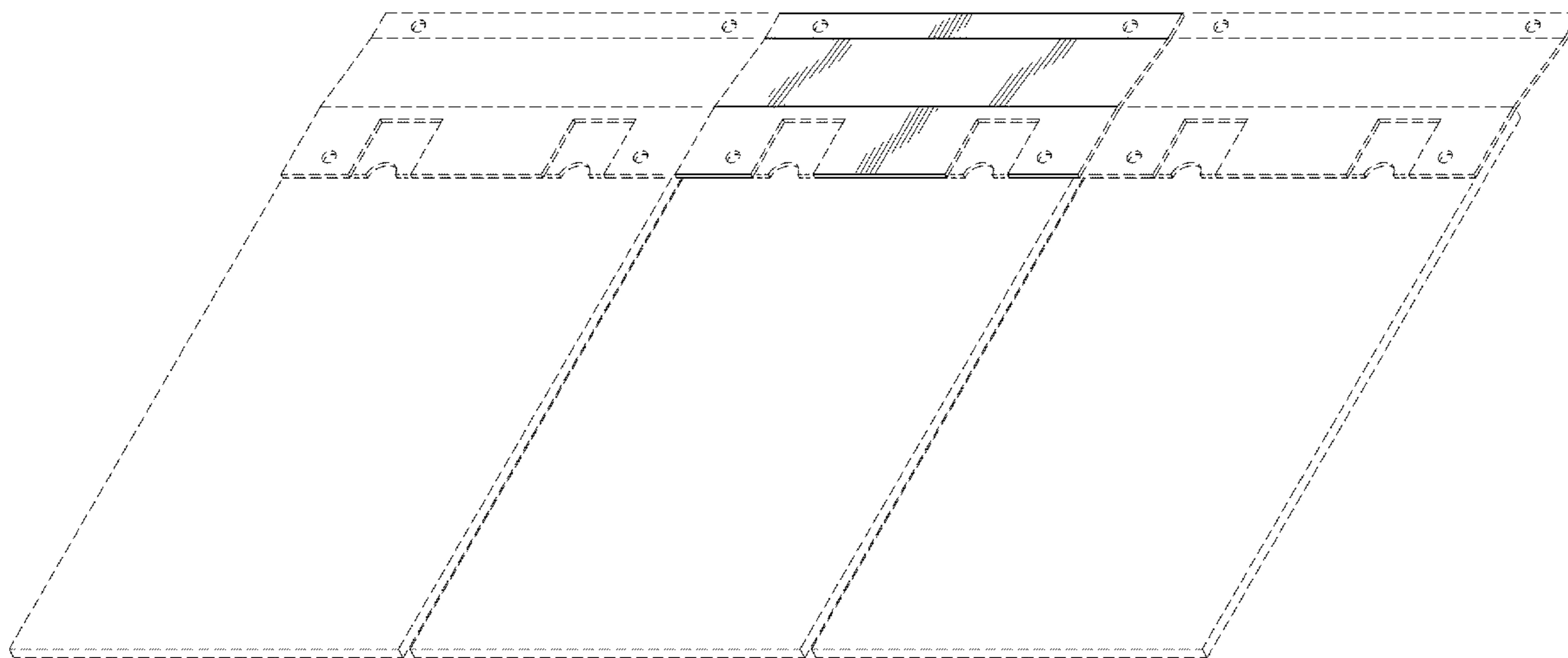

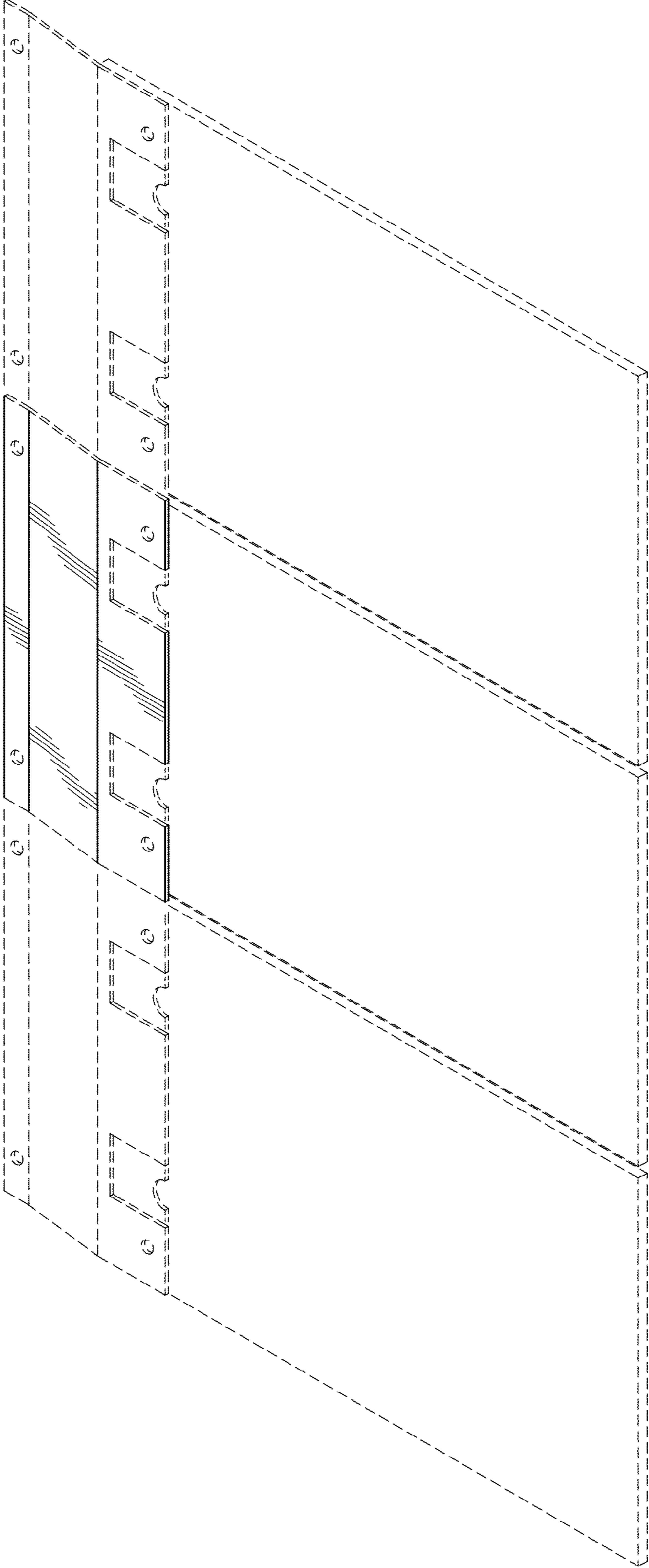

FIG. 1

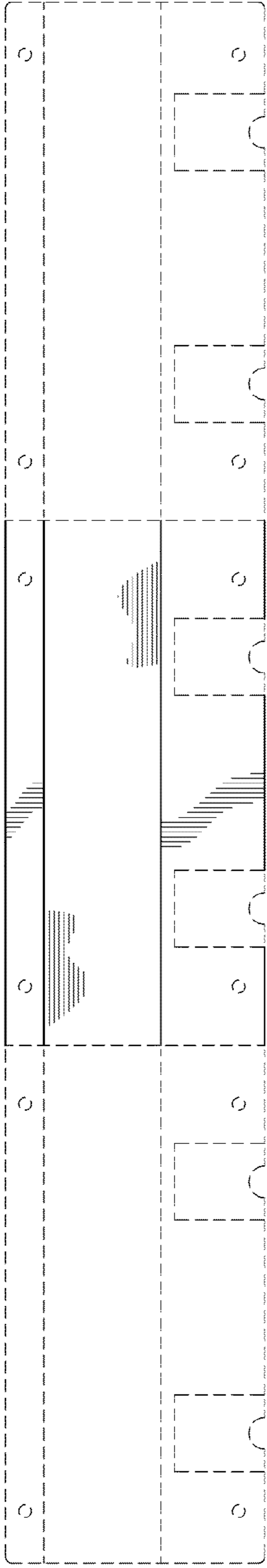

FIG. 2

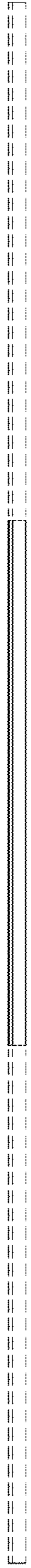

FIG. 3

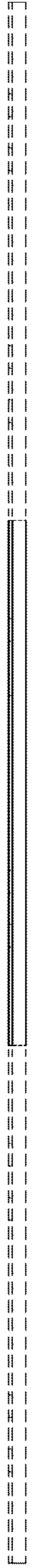

FIG. 4



FIG. 5

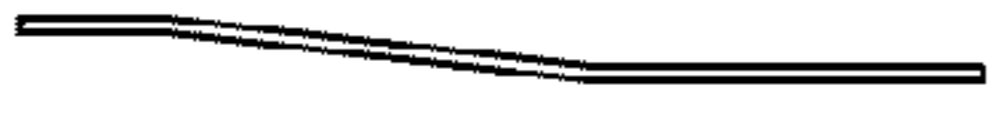

FIG. 6