



US00D740087S

(12) **United States Design Patent**
DeSalle, Jr.

(10) **Patent No.:** **US D740,087 S**
(45) **Date of Patent:** **** Oct. 6, 2015**

(54) **TURF SHADE GROUND STAKE**
(71) Applicant: **Robert T. DeSalle, Jr.**, Wallingford, CT
(US)
(72) Inventor: **Robert T. DeSalle, Jr.**, Wallingford, CT
(US)
(**) Term: **14 Years**

(21) Appl. No.: **29/498,256**

(22) Filed: **Aug. 1, 2014**

(51) **LOC (10) Cl.** **08-01**

(52) **U.S. Cl.**
USPC **D8/1**

(58) **Field of Classification Search**
USPC D8/1, 13, 71, 363, 373, 367, 499;
D21/840
CPC A01G 9/122; A01G 5/04; A01G 9/12;
A01G 17/10; A47G 7/041; E04H 15/62;
G09F 7/18; F16B 15/0046
See application file for complete search history.

(56) **References Cited**

U.S. PATENT DOCUMENTS

D55,483 S * 6/1920 Okamuro D8/367
2,817,346 A * 12/1957 Whitney 135/118
D263,903 S * 4/1982 Johnston D23/217

D275,628 S * 9/1984 Einhorn D8/367
D281,575 S * 12/1985 Chap D8/363
4,905,718 A * 3/1990 Vandiver 135/118
D377,076 S * 12/1996 Adams D21/840
D379,757 S * 6/1997 Ginther D8/388
5,881,495 A * 3/1999 Clark 47/48.5
6,938,384 B1 * 9/2005 Hodge 52/155
7,472,874 B2 * 1/2009 Gross et al. 248/156
D702,515 S * 4/2014 Garber D8/1
2013/0340330 A1 * 12/2013 DeSalle, Jr. 47/29.6

* cited by examiner

Primary Examiner — Sheryl Lane

Assistant Examiner — Ieisha Price

(57) **CLAIM**

The ornamental design for a turf shade ground stake, as shown and described.

DESCRIPTION

FIG. 1 is a perspective view of a turf shade ground stake;
FIG. 2 is a front elevational view thereof;
FIG. 3 is a rear elevational view thereof;
FIG. 4 is a right side elevational view thereof;
FIG. 5 is a left side elevational view thereof;
FIG. 6 is a top plan view thereof; and,
FIG. 7 is a bottom plan view thereof.
The broken lines in the drawings illustrate portions of the turf shade ground stake and form no part of the claimed design.

1 Claim, 7 Drawing Sheets

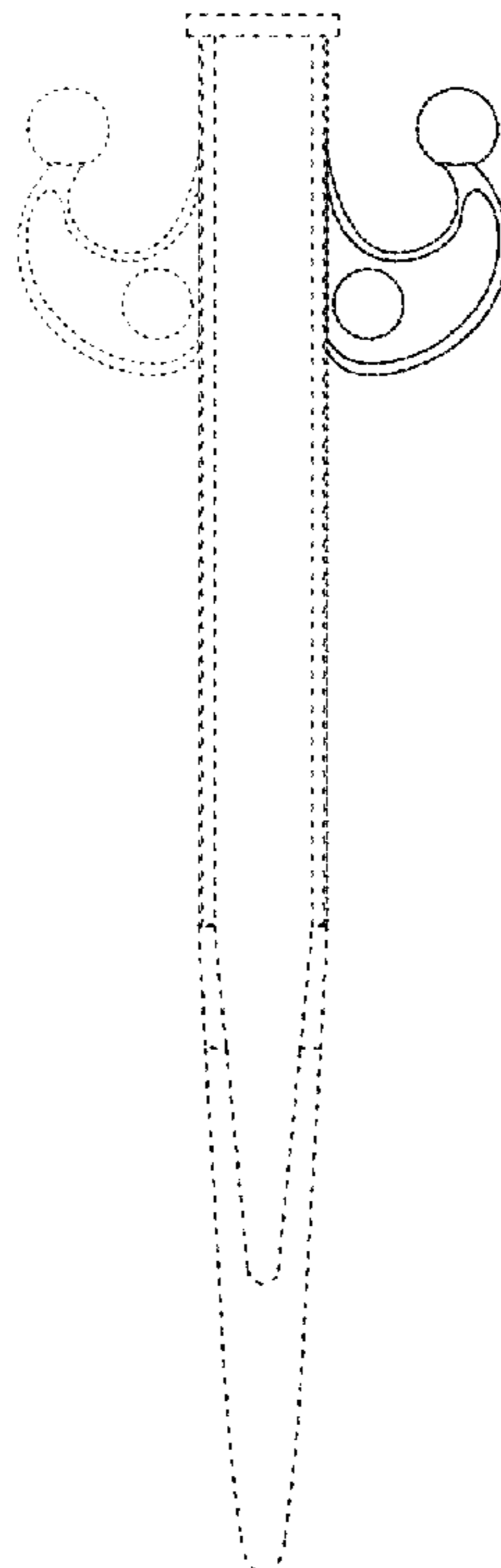
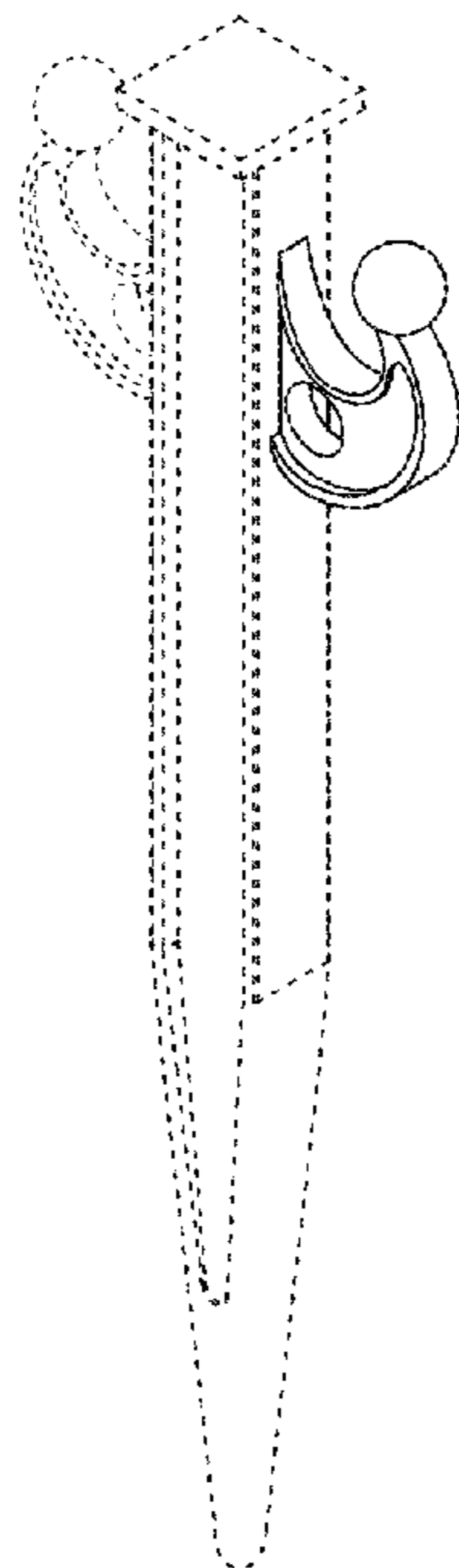

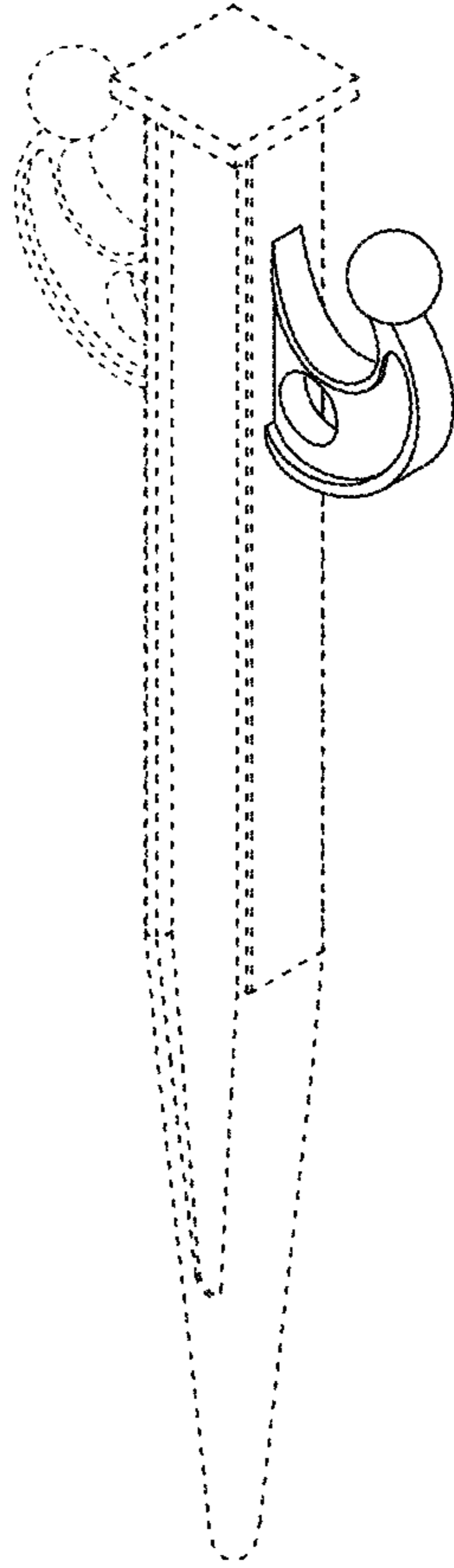

FIG. 1

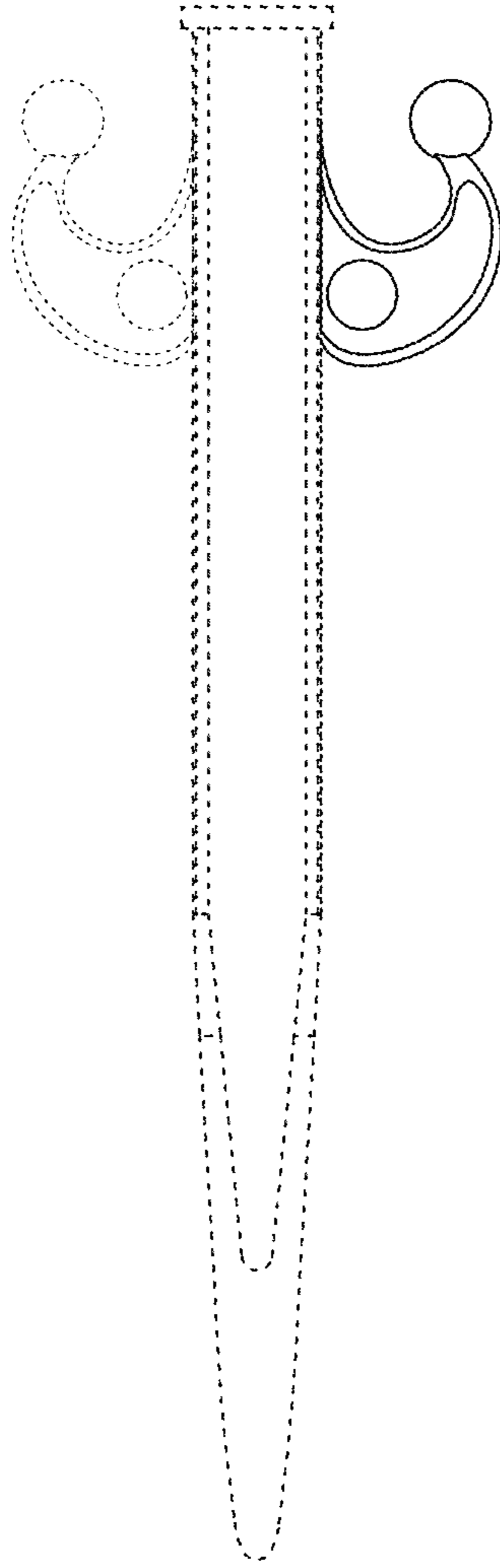

FIG. 2

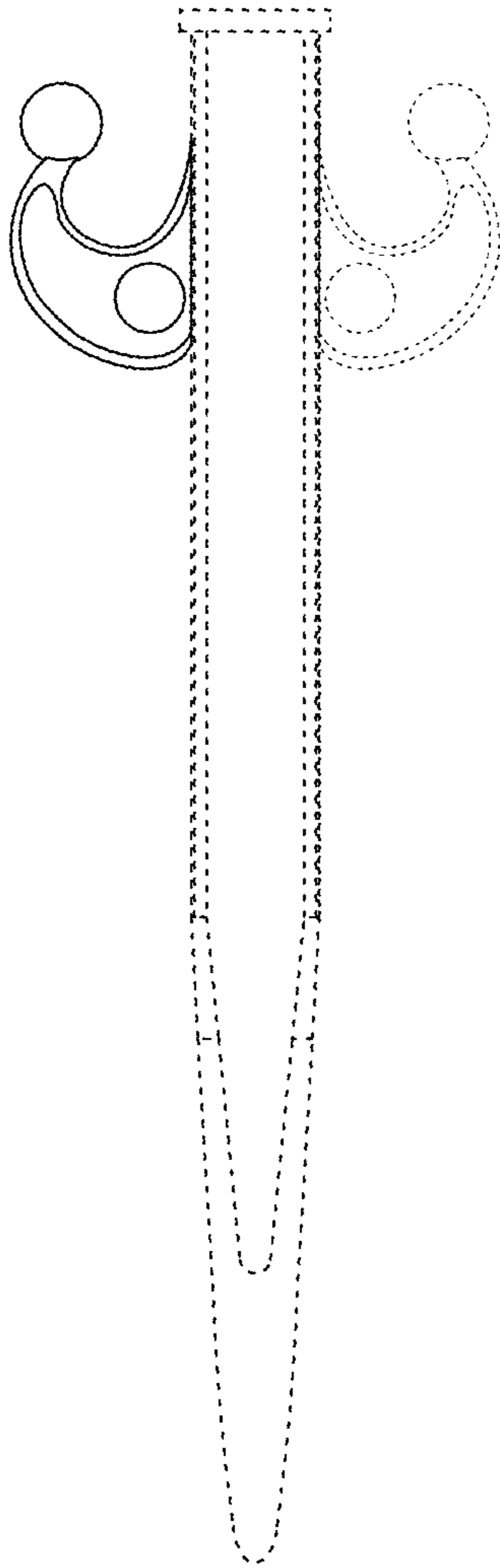

FIG. 3

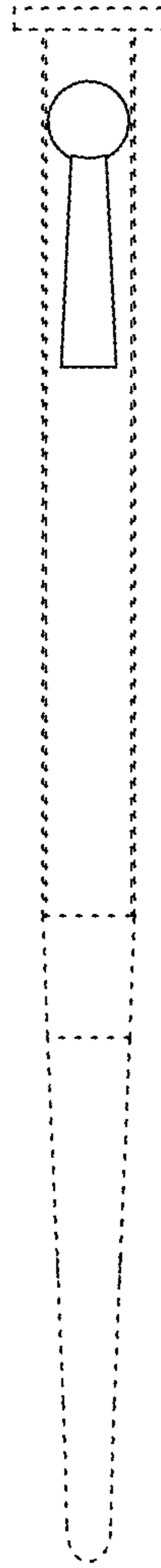

FIG. 4

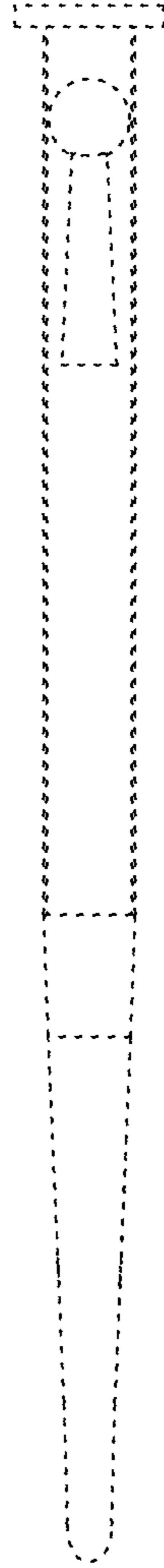

FIG. 5

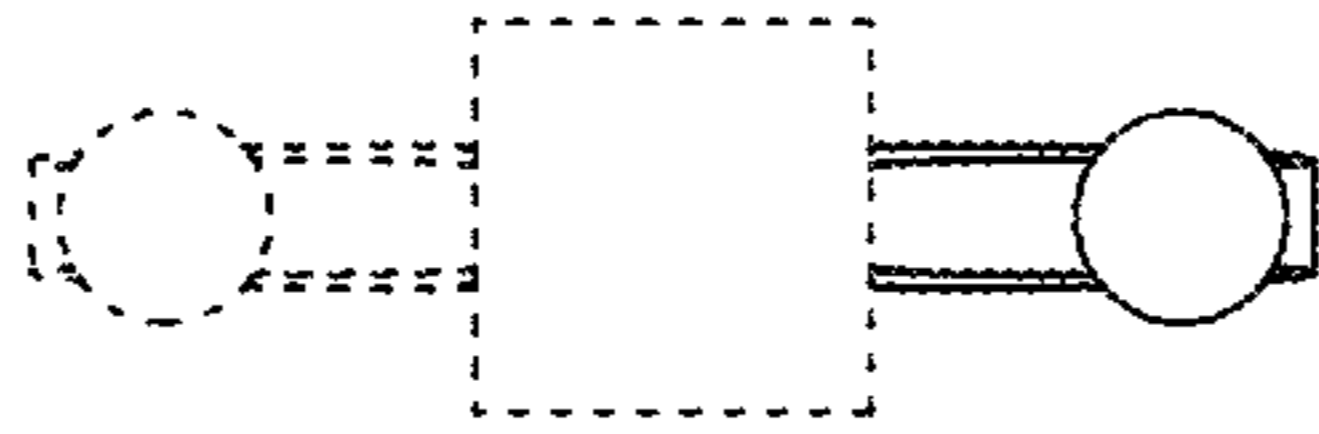

FIG. 6



FIG. 7