

US00D740065S

(12) **United States Design Patent**
Dumont et al.

(10) **Patent No.:** **US D740,065 S**
(45) **Date of Patent:** **** Oct. 6, 2015**

(54) **COOKTOP**

(56) **References Cited**

(71) Applicant: **EUROKERA, S.N.C.**, Jouarre (FR)

U.S. PATENT DOCUMENTS

(72) Inventors: **Carol-Stephanie Dumont**, Nemours (FR); **Nathalie Diaz**, Paris (FR)

D560,957 S *	2/2008	Grey et al.	D7/346
D563,715 S *	3/2008	Grey et al.	D7/346
D563,716 S *	3/2008	Grey et al.	D7/346
D606,358 S *	12/2009	Busalt et al.	D7/346
D641,583 S *	7/2011	Sadtler	D7/346
D655,565 S *	3/2012	Goss et al.	D7/346
D671,789 S *	12/2012	Goss et al.	D7/346
D690,151 S *	9/2013	Sadtler	D7/346
D696,894 S *	1/2014	Meda et al.	D7/346
D705,009 S *	5/2014	Kwack et al.	D7/407
D708,004 S *	7/2014	Sadtler	D7/346
D710,142 S *	8/2014	Knoll	D7/346
D715,587 S *	10/2014	Knoll	D7/346

(73) Assignee: **EUROKERA, S.N.C.**, Jouarre (FR)

(**) Term: **14 Years**

(21) Appl. No.: **29/484,052**

(22) Filed: **Mar. 5, 2014**

* cited by examiner

(30) **Foreign Application Priority Data**

Primary Examiner — Michael A Pratt

Sep. 5, 2013 (EM) 002303107-0002

(74) *Attorney, Agent, or Firm* — Oblon, McClelland, Maier & Neustadt, L.L.P.

(51) **LOC (10) Cl.** **07-02**

(57) **CLAIM**

(52) **U.S. Cl.**

The ornamental design for a cooktop, as shown and described.

USPC **D7/346**

DESCRIPTION

(58) **Field of Classification Search**

USPC D7/323, 336, 337, 339, 340, 346, 347, D7/348, 402-409, 387; D14/126, 335, D14/336, 371; 219/460.1-464.1, 506, 219/621-624, 627, 480, 483, 445.1, 660, 219/665, 448.1, 452.12; 431/10; 307/104; 99/339, 340, 342; 432/176; 126/39 A
CPC F24C 15/10; F24C 15/102; H05B 3/74; H05B 6/12; H05B 6/1209; H05B 6/1263

The file of this patent contains drawings/photographs of FIGS. 1-3, executed in color. Copies of this patent with color drawings/photographs will be provided by the Office upon request and payment of the necessary fee.
FIG. 1 is a top elevational view of a cooktop according to a first embodiment;
FIG. 2 is a top elevational view of a cooktop according to a second embodiment; and,
FIG. 3 is a top elevational view of a cooktop according to a third embodiment.

See application file for complete search history.

1 Claim, 3 Drawing Sheets
(3 of 3 Drawing Sheet(s) Filed in Color)

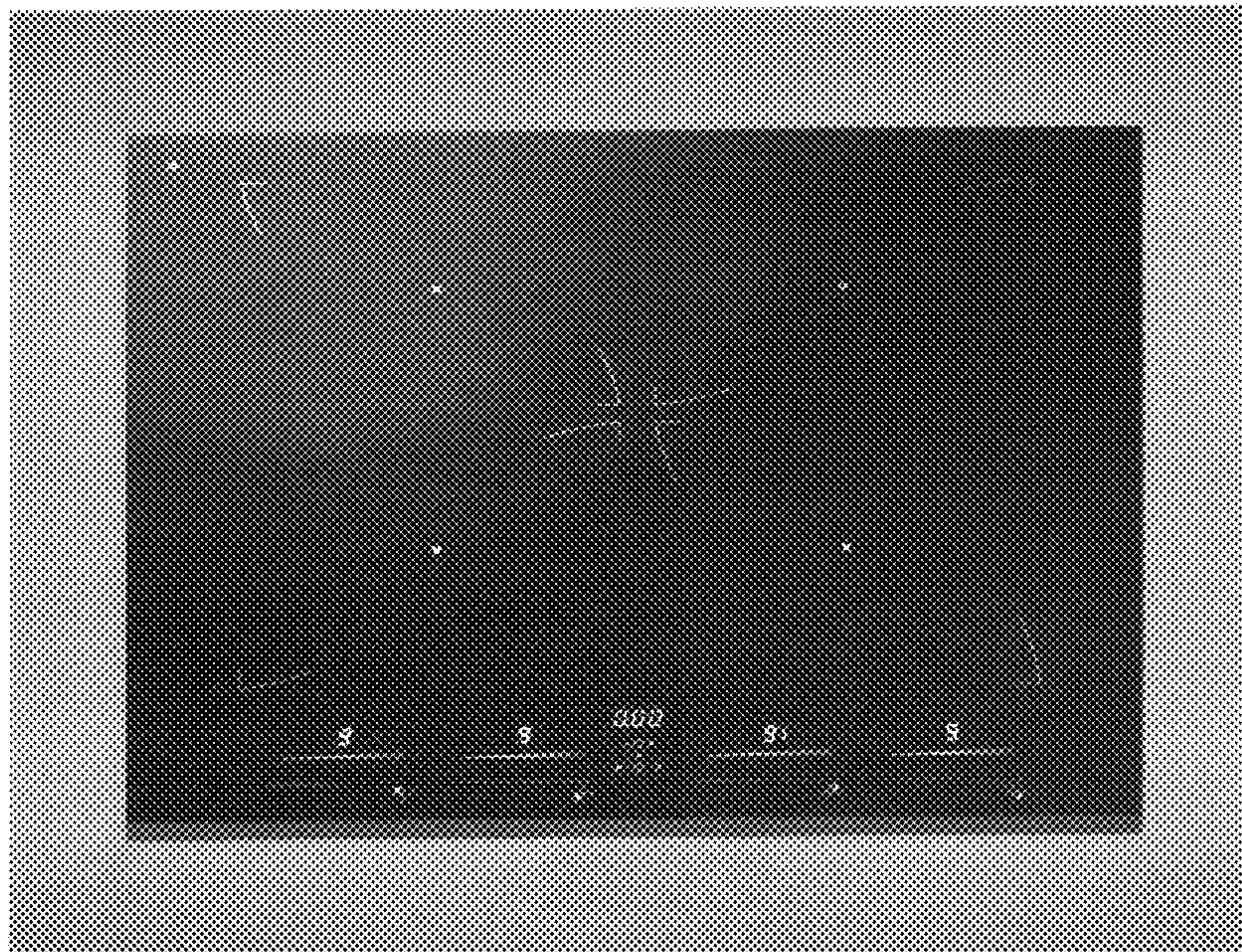

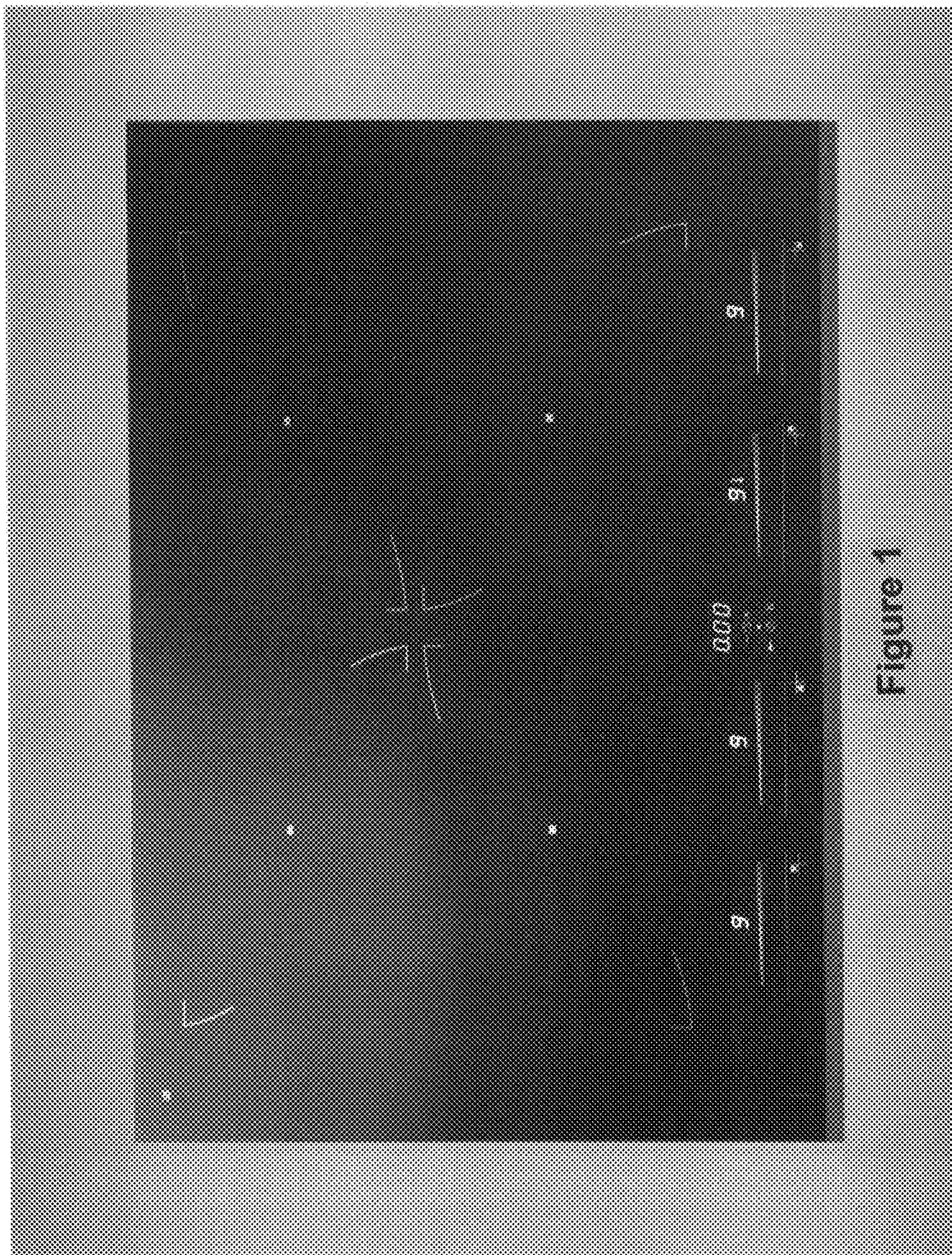

Figure 1

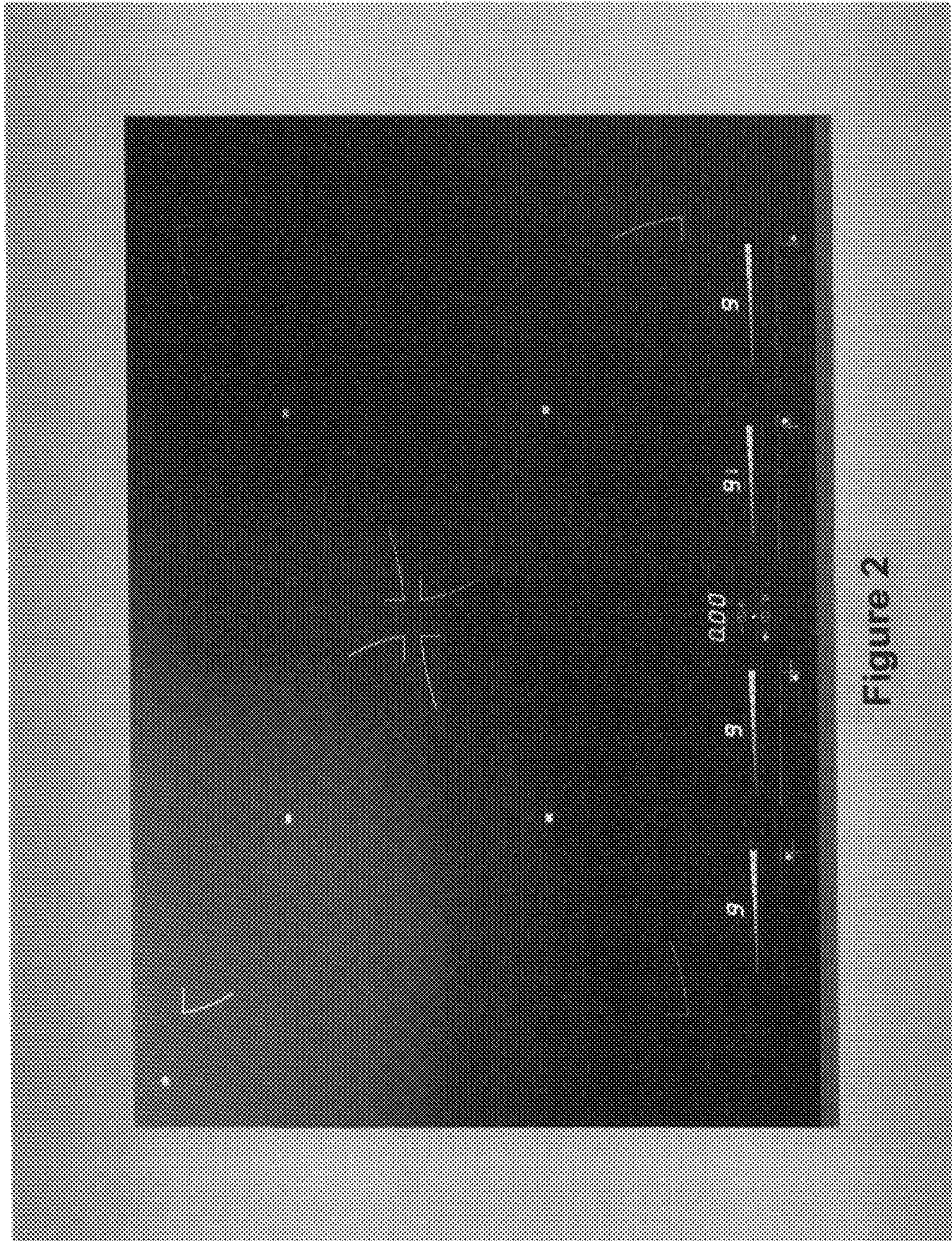

Figure 2

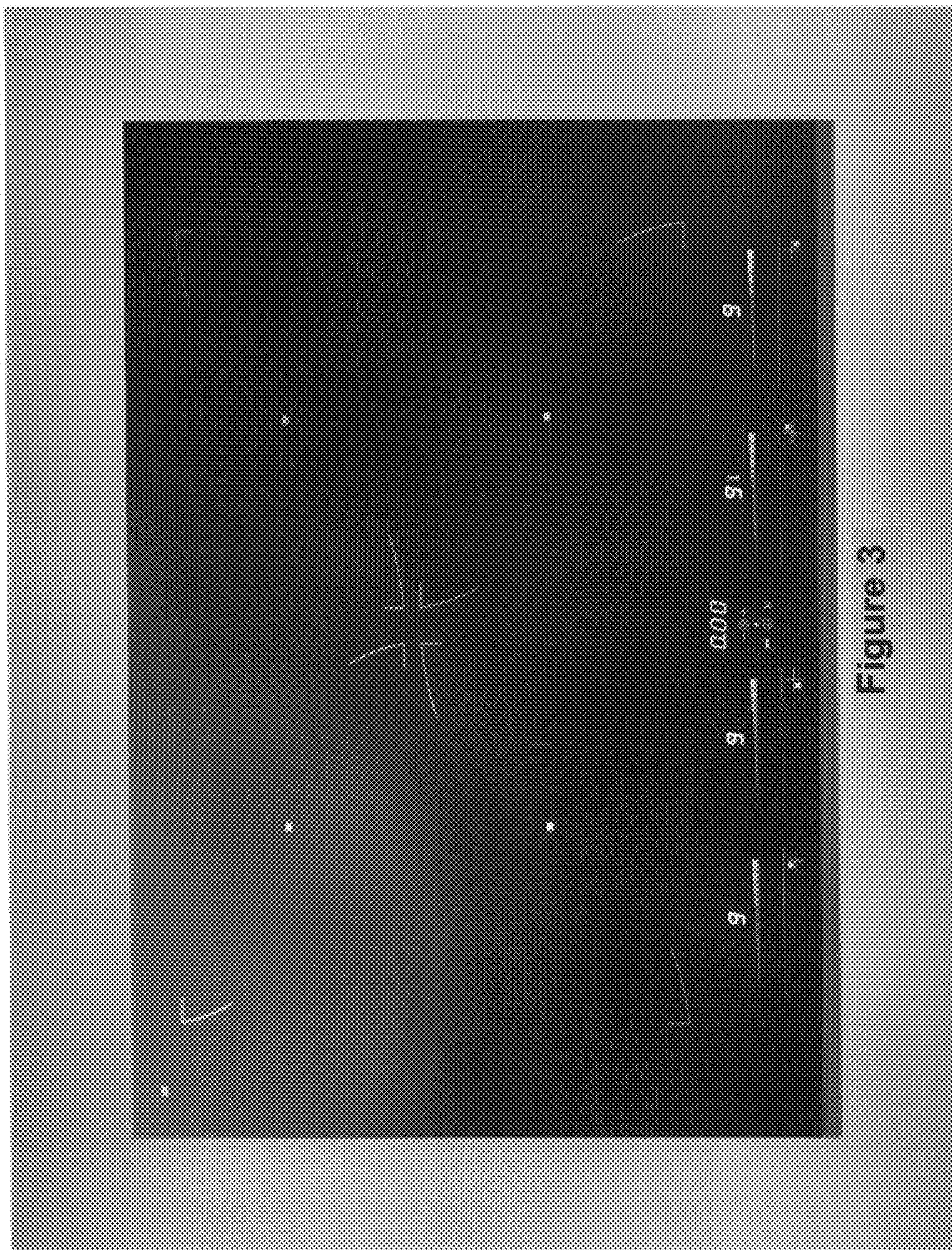

Figure 3