



US00D740048S

(12) **United States Design Patent**
Bollmus et al.

(10) **Patent No.:** **US D740,048 S**
(45) **Date of Patent:** **** Oct. 6, 2015**

(54) **BEVERAGE CONTAINER DISPENSING COOLER**

(71) Applicants: **Matthias Bollmus**, Waukesha, WI (US);
John Schlick, Menomonee Falls, WI (US)

(72) Inventors: **Matthias Bollmus**, Waukesha, WI (US);
John Schlick, Menomonee Falls, WI (US)

(**) Term: **14 Years**

(21) Appl. No.: **29/487,395**

(22) Filed: **Apr. 8, 2014**

| | | | | | |
|--------------|------|---------|------------------|-------|----------|
| 4,852,767 | A * | 8/1989 | Humphrey | | 221/241 |
| 4,910,977 | A * | 3/1990 | Hilton | | 62/457.5 |
| 4,924,682 | A * | 5/1990 | Penner | | 62/372 |
| 5,277,645 | A | 1/1994 | Kelley et al. | | |
| 5,456,626 | A | 10/1995 | Ming-Kang | | |
| 5,651,475 | A | 7/1997 | Fenton | | |
| 5,687,840 | A | 11/1997 | Sherman | | |
| 6,129,608 | A | 10/2000 | Prichard et al. | | |
| D439,115 | S * | 3/2001 | Bidwell | | D7/606 |
| 6,595,385 | B2 | 7/2003 | Nakamoto et al. | | |
| D501,343 | S * | 2/2005 | Miesieski et al. | | D6/515 |
| D501,344 | S * | 2/2005 | Miesieski et al. | | D6/515 |
| D519,790 | S * | 5/2006 | Loving | | D7/606 |
| D533,739 | S * | 12/2006 | Miesieski et al. | | D6/515 |
| 7,168,263 | B1 * | 1/2007 | Zenner | | 62/457.1 |
| 7,681,412 | B1 | 3/2010 | Arroyo et al. | | |
| D616,241 | S * | 5/2010 | Stein | | D7/301 |
| 2002/0185498 | A1 * | 12/2002 | Riordan et al. | | 221/196 |

* cited by examiner

Related U.S. Application Data

(60) Division of application No. 29/452,143, filed on Apr. 12, 2013, now Pat. No. Des. 704,004, which is a continuation-in-part of application No. 13/622,491, filed on Sep. 19, 2012, now abandoned, which is a continuation of application No. 12/800,642, filed on May 19, 2010, now abandoned.

(51) **LOC (10) Cl.** **20-02**

(52) **U.S. Cl.**
USPC **D6/515; D7/606**

(58) **Field of Classification Search**
USPC D7/606, 604, 300, 301, 702; D6/440, D6/515; 62/457.1-457.7, 371, 372, 440; 206/457; 220/592.2; D15/79, 81; 221/97, 101, 133, 192, 279, 196, 241
CPC G07F 11/16; G07F 11/04; F25D 3/06; F25D 31/007; F25D 2331/809
See application file for complete search history.

(56) **References Cited**

U.S. PATENT DOCUMENTS

| | | | | | |
|----------|-----|--------|-----------------|-------|--------|
| 790,111 | A | 5/1905 | Crossley | | |
| D291,392 | S * | 8/1987 | Worthen | | D6/515 |
| D291,524 | S | 8/1987 | Yanniell et al. | | |

Primary Examiner — Terry Wallace

(74) *Attorney, Agent, or Firm* — Ryan Kromholz & Manion, S.C.

(57) **CLAIM**

The ornamental design for a beverage container dispensing cooler, as shown and described.

DESCRIPTION

FIG. 1 is a front perspective view of a beverage cooler according to the present invention.

FIG. 2 is a front elevation view of the beverage cooler of FIG. 1.

FIG. 3 is a rear elevation view of the beverage cooler of FIG. 1.

FIG. 4 is a right side elevation view of the beverage cooler of FIG. 1.

FIG. 5 is a left side elevation view of the beverage cooler of FIG. 1; and,

FIG. 6 is a top elevation view of the beverage cooler of FIG. 1.

The broken lines shown in the FIGURES are for illustration purposes only and do not form part of the claimed invention.

1 Claim, 3 Drawing Sheets

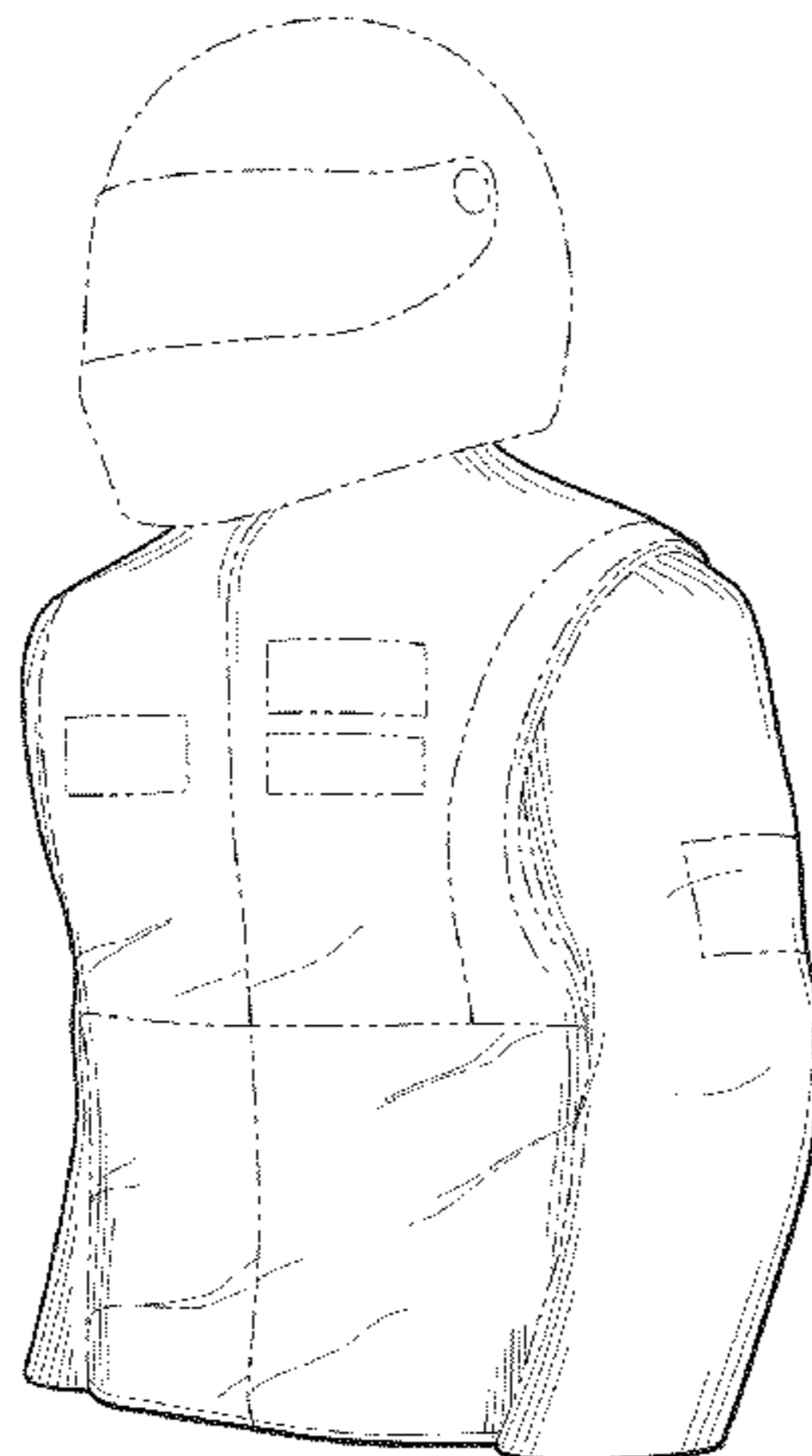

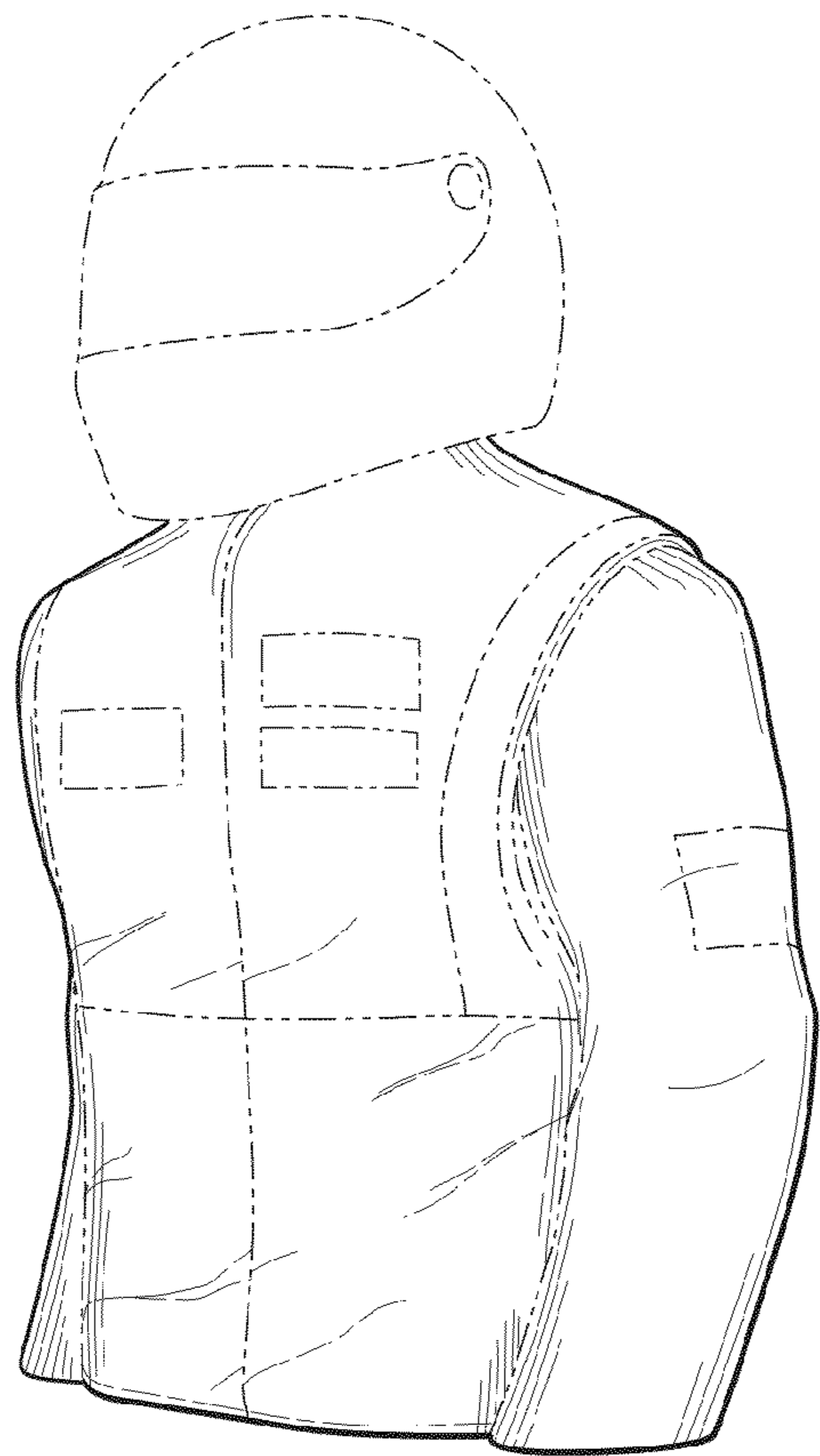

Fig. 1

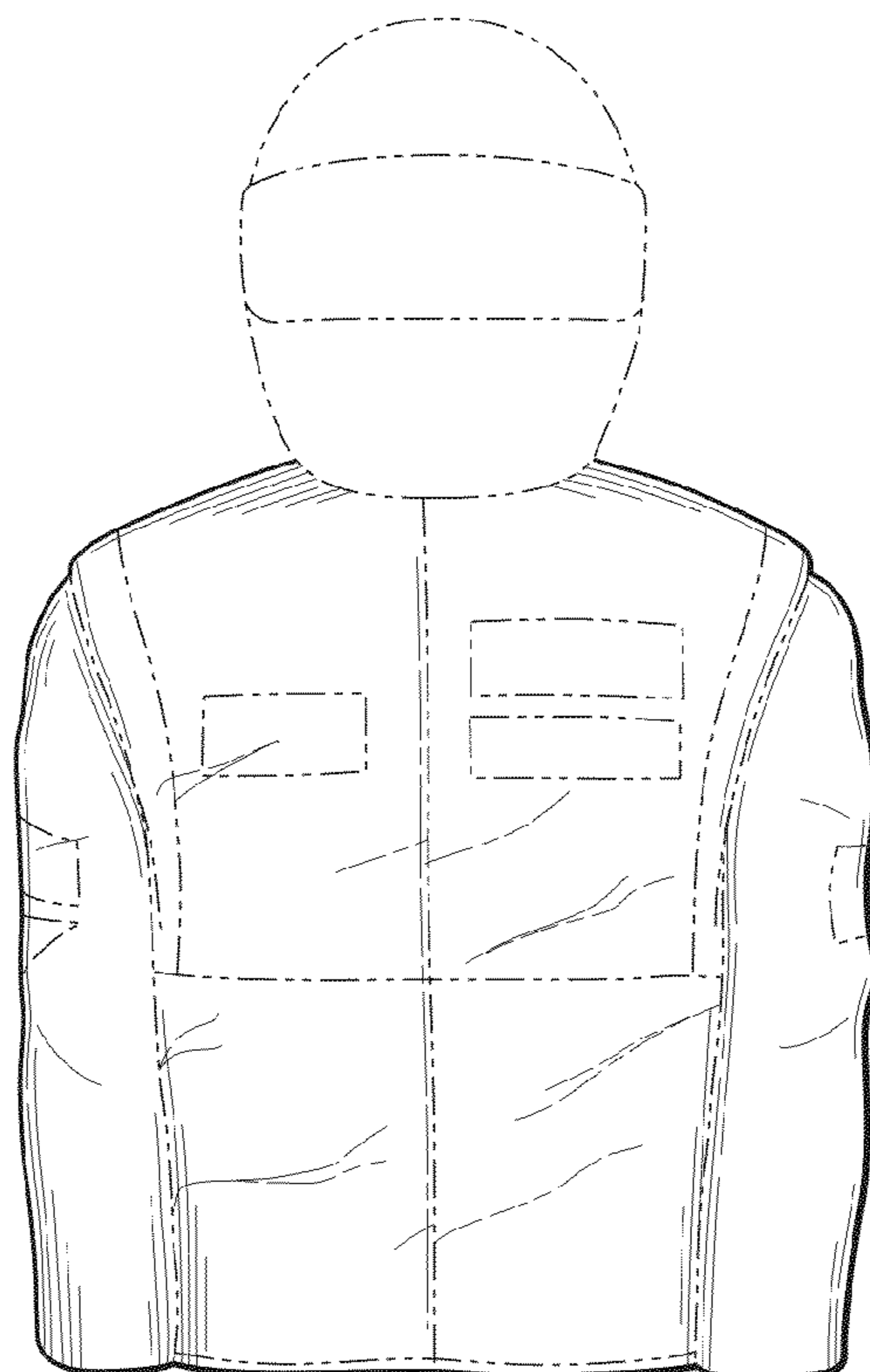

Fig. 2

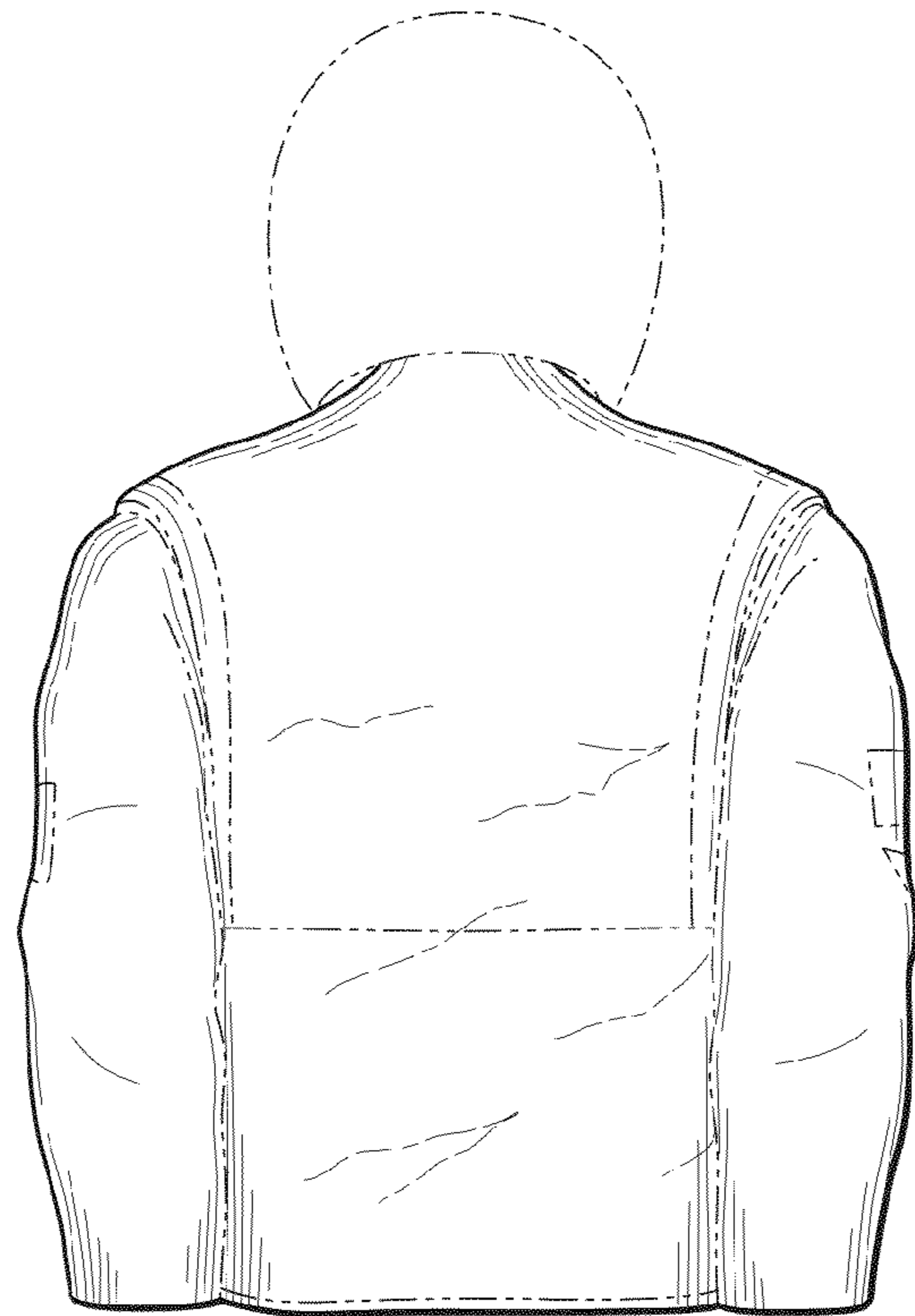

Fig. 3

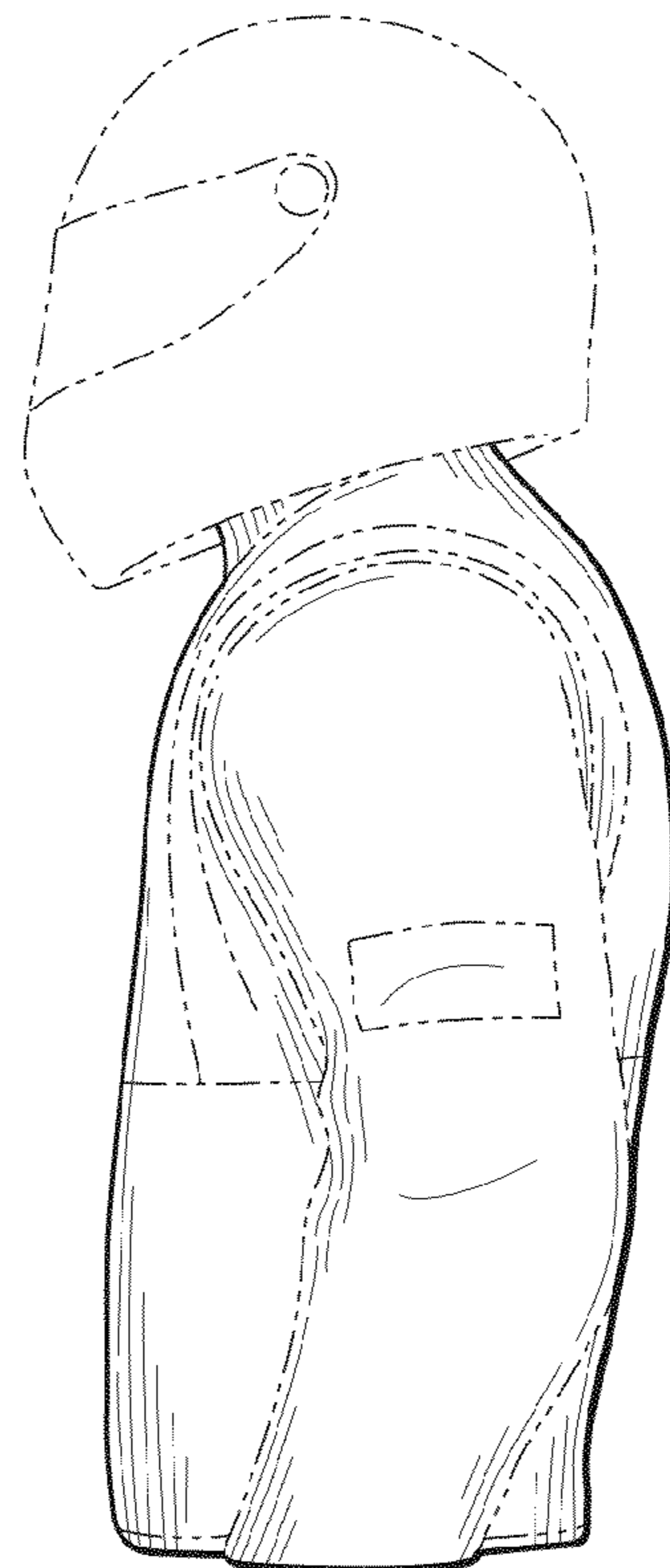

Fig. 4

Fig. 5

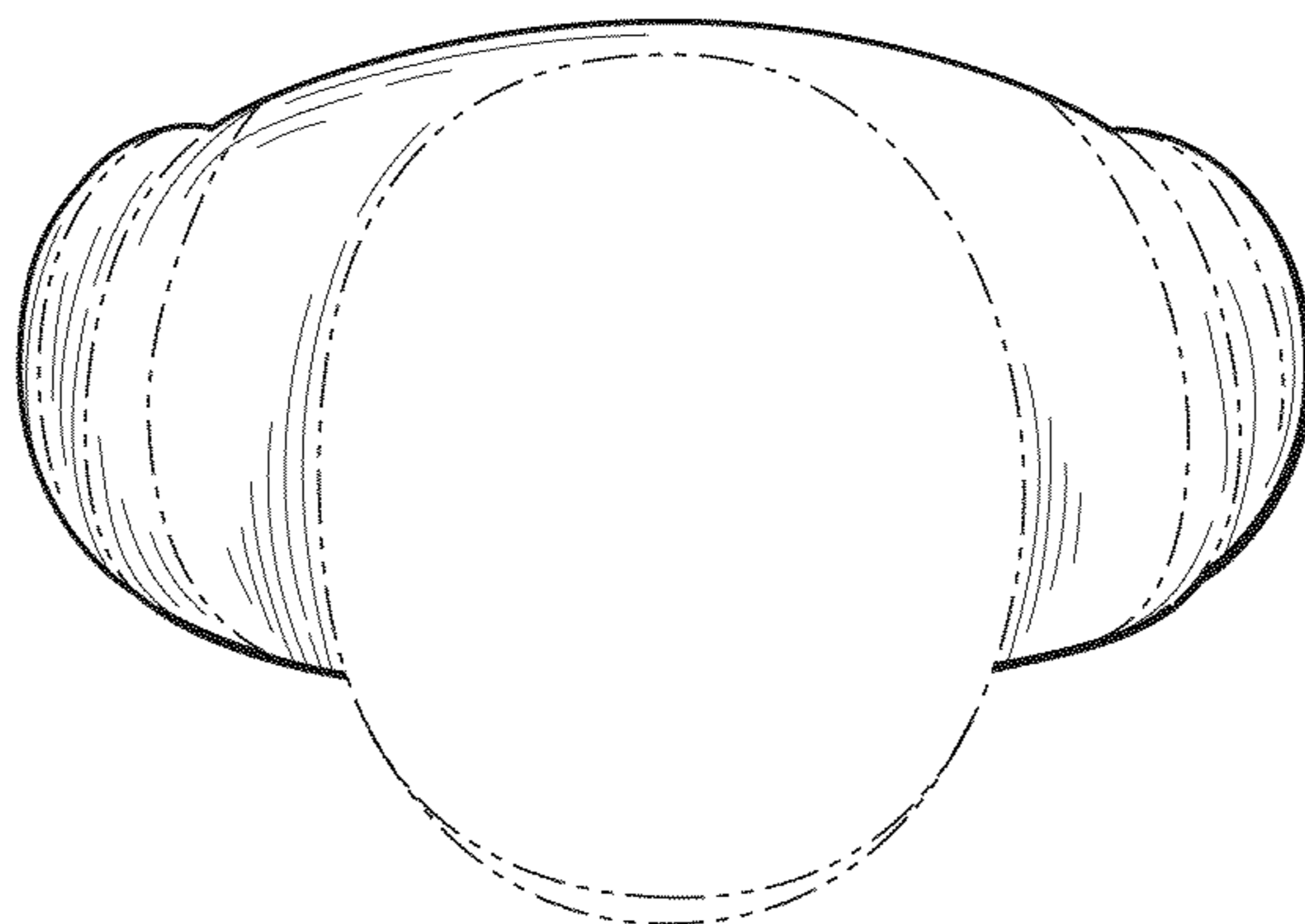
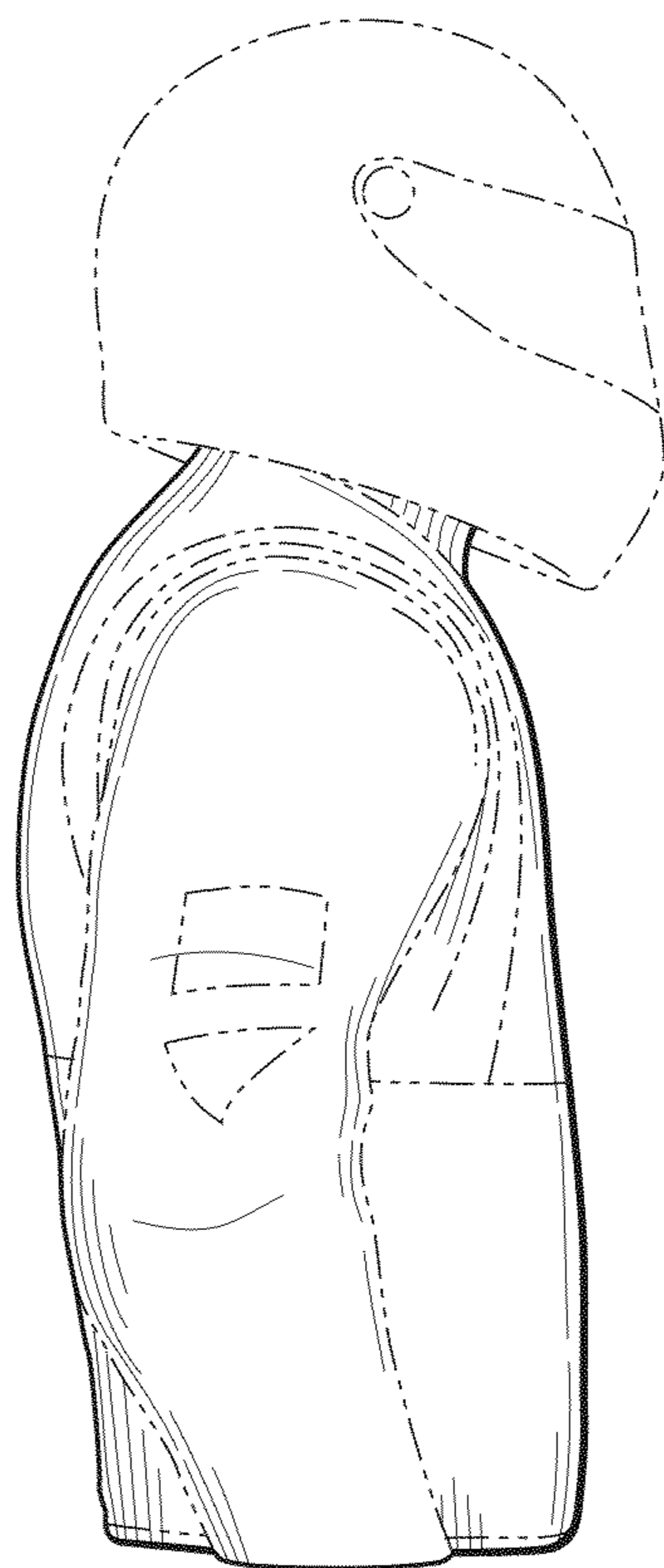

Fig. 6