



US00D740009S

(12) **United States Design Patent**
Pinto

(10) **Patent No.:** **US D740,009 S**

(45) **Date of Patent:** **** Oct. 6, 2015**

(54) **PAIR OF INSOLES**

(71) Applicant: **Hardy Cruz Pinto**, Cottbus (DE)

(72) Inventor: **Hardy Cruz Pinto**, Cottbus (DE)

(73) Assignee: **Innovartis GmbH**, Bremerhaven (DE)

(**) Term: **14 Years**

(21) Appl. No.: **29/483,265**

(22) Filed: **Feb. 27, 2014**

(30) **Foreign Application Priority Data**

Aug. 27, 2013 (DE) 20 2013 103 873 U1

(51) **LOC (10) Cl.** **02-04**

(52) **U.S. Cl.**
USPC **D2/961**

(58) **Field of Classification Search**

USPC D2/896, 925, 946, 947, 949-951, 961,
D2/968; 36/31, 43, 44, 71, 145, 147, 148,
36/149, 150, 151, 152, 153, 154, 155, 166,
36/169, 173, 174, 180

See application file for complete search history.

(56) **References Cited**

U.S. PATENT DOCUMENTS

2,080,469 A * 5/1937 Gilbert 36/29
4,123,855 A * 11/1978 Thedford 36/44

4,760,655 A * 8/1988 Mauch 36/44
D299,381 S * 1/1989 Hauser D2/961
5,664,342 A * 9/1997 Buchsenschuss 36/43
5,937,545 A * 8/1999 Dyer et al. 36/35 R
6,131,310 A * 10/2000 Fang 36/28
D474,881 S * 5/2003 Su D2/961

* cited by examiner

Primary Examiner — Derrick Holland

Assistant Examiner — Janice Lim

(74) *Attorney, Agent, or Firm* — Michael Soderman

(57) **CLAIM**

The ornamental design for a pair of insoles, as shown.

DESCRIPTION

FIG. 1 is a to plan view of a right-hand insole of a pair of insoles, showing my new design;

FIG. 2 is a top inner side perspective view thereof;

FIG. 3 is a top outer side perspective view thereof;

FIG. 4 is a bottom outer side perspective view thereof;

FIG. 5 is a bottom inner side perspective view thereof;

FIG. 6 is a top plan view of a left-hand insole thereof;

FIG. 7 is a top inner side perspective view thereof;

FIG. 8 is a top outer side perspective view thereof;

FIG. 9 is a bottom outer side perspective view thereof; and,

FIG. 10 is a bottom inner side perspective view thereof.

The broken line portions of FIGS. 1-3 and 6-8 are included to show unclaimed subject matter only and form no part of the claimed design.

1 Claim, 10 Drawing Sheets

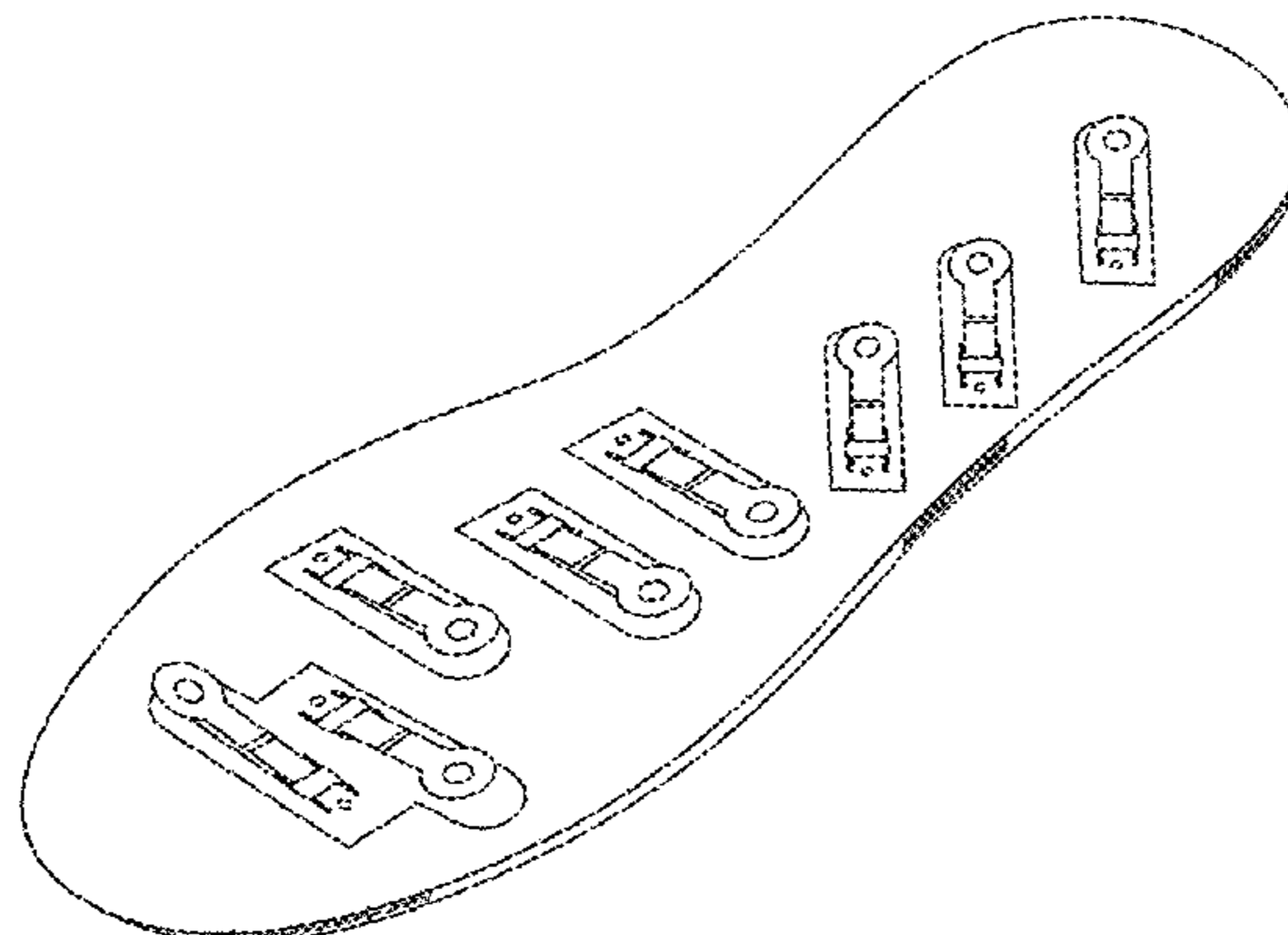
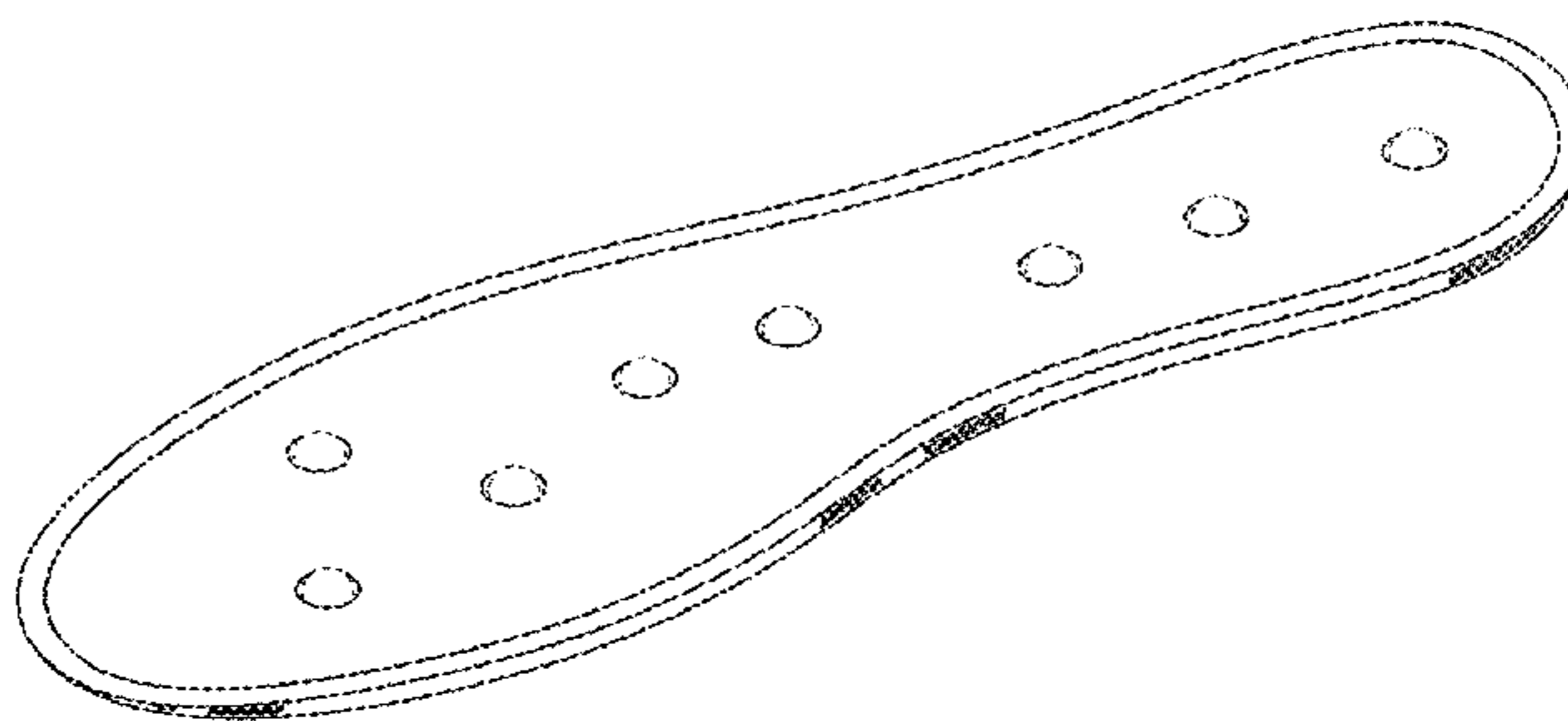

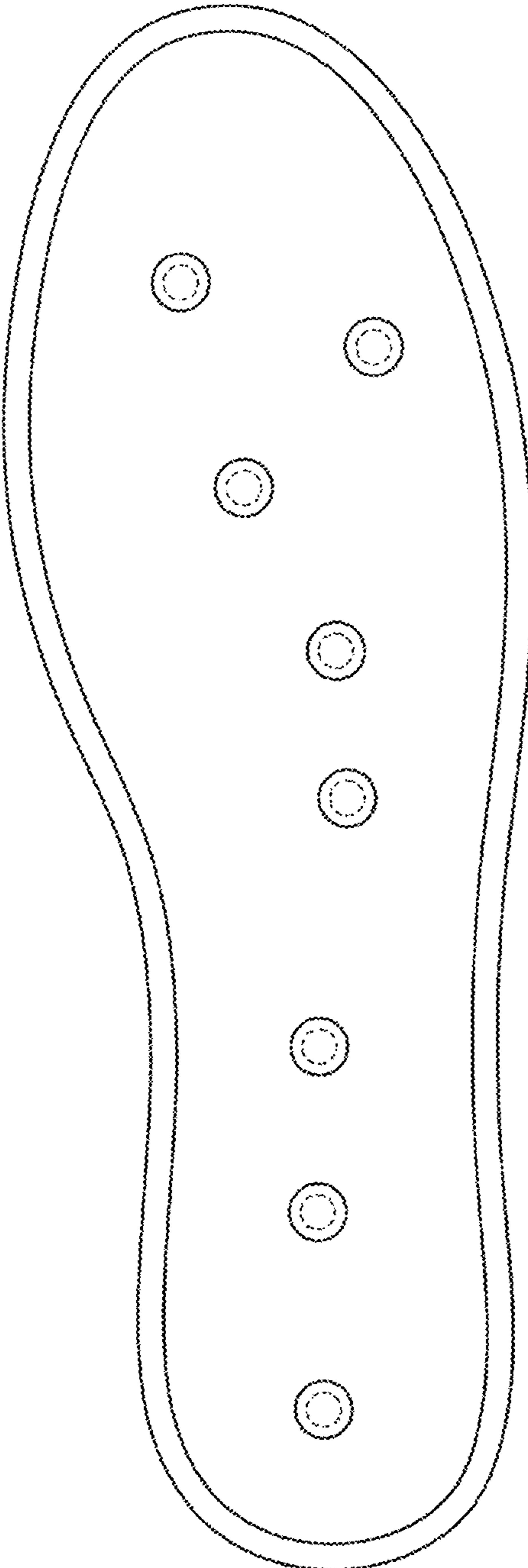

Fig. 1

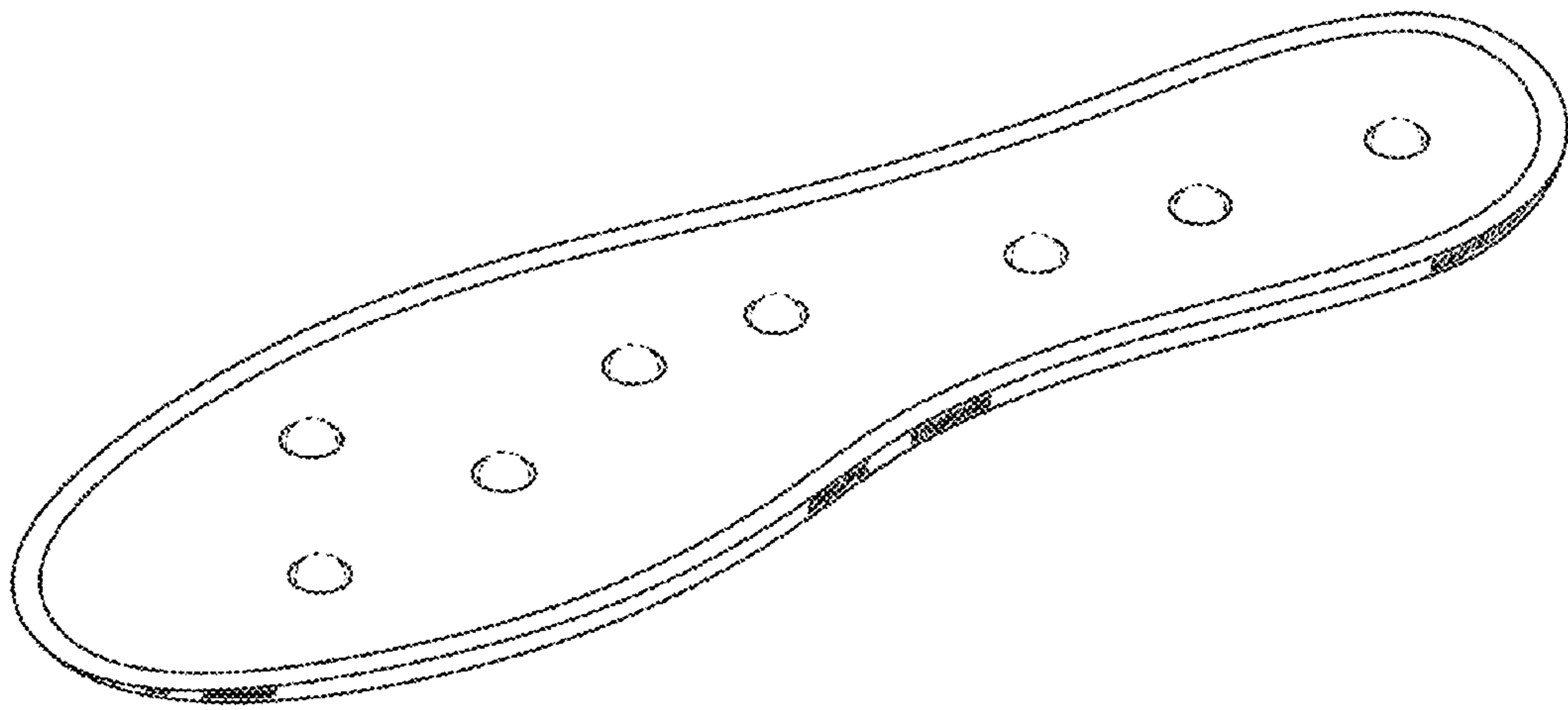

Fig. 2

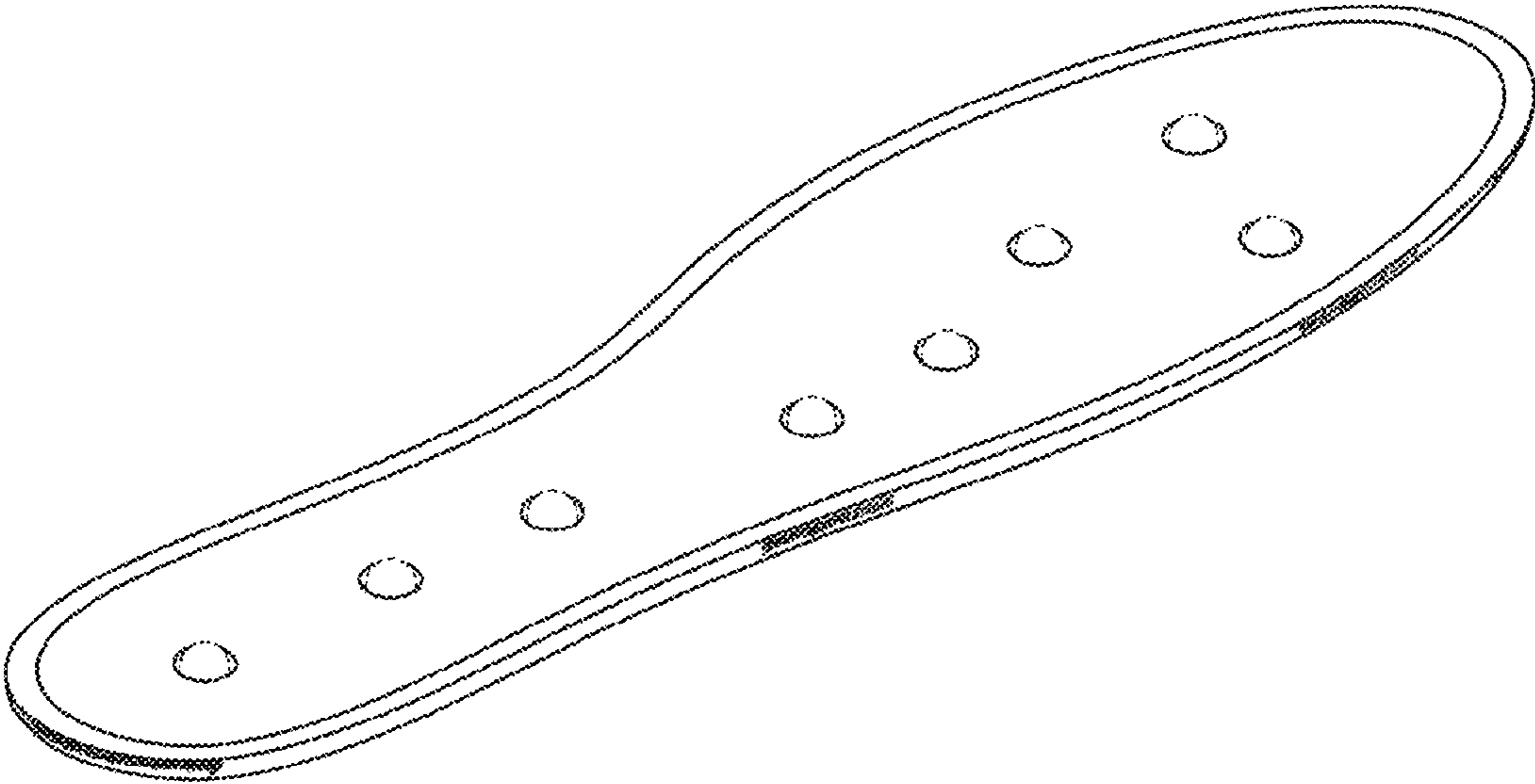

Fig. 3

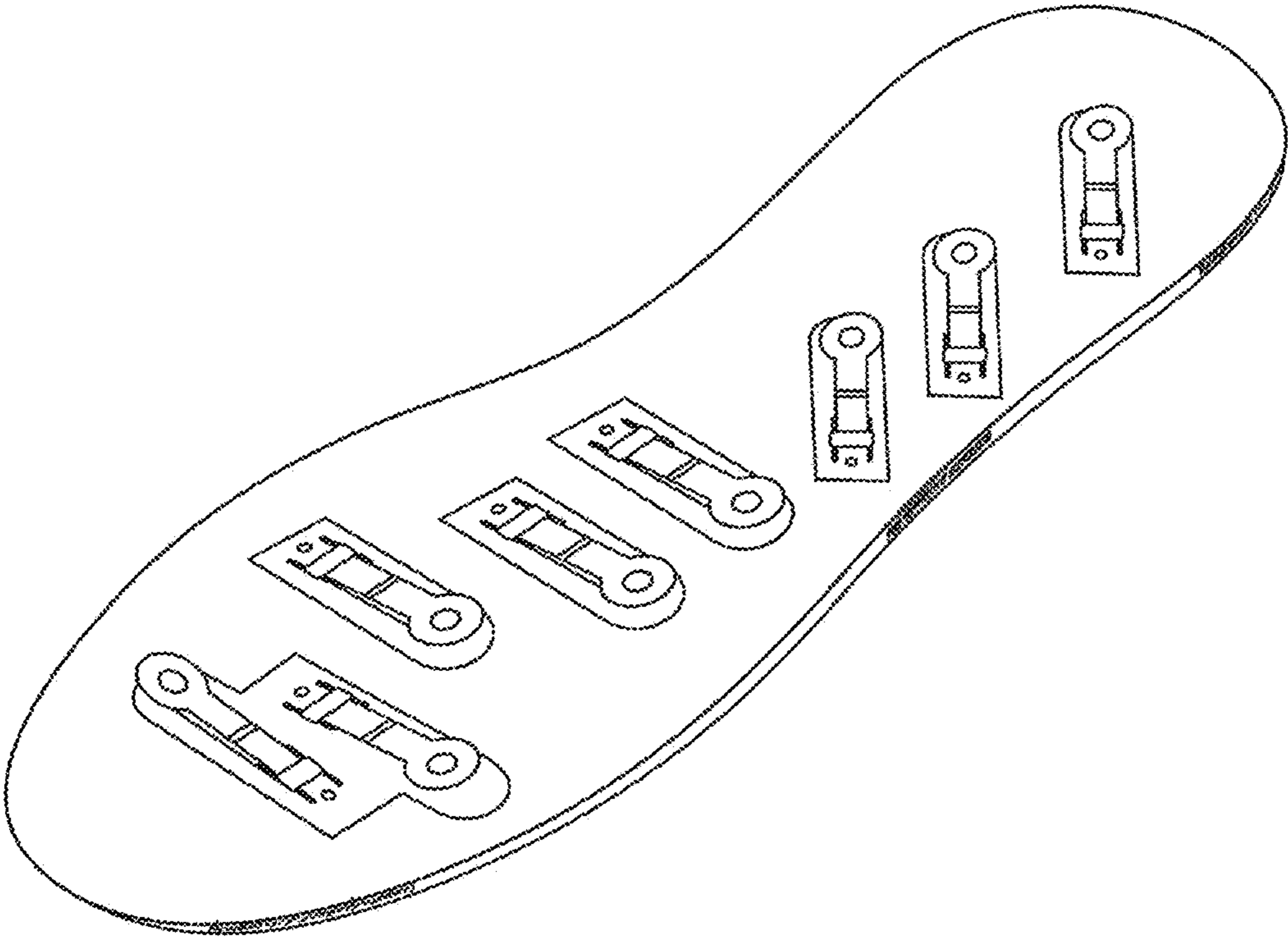

Fig. 4

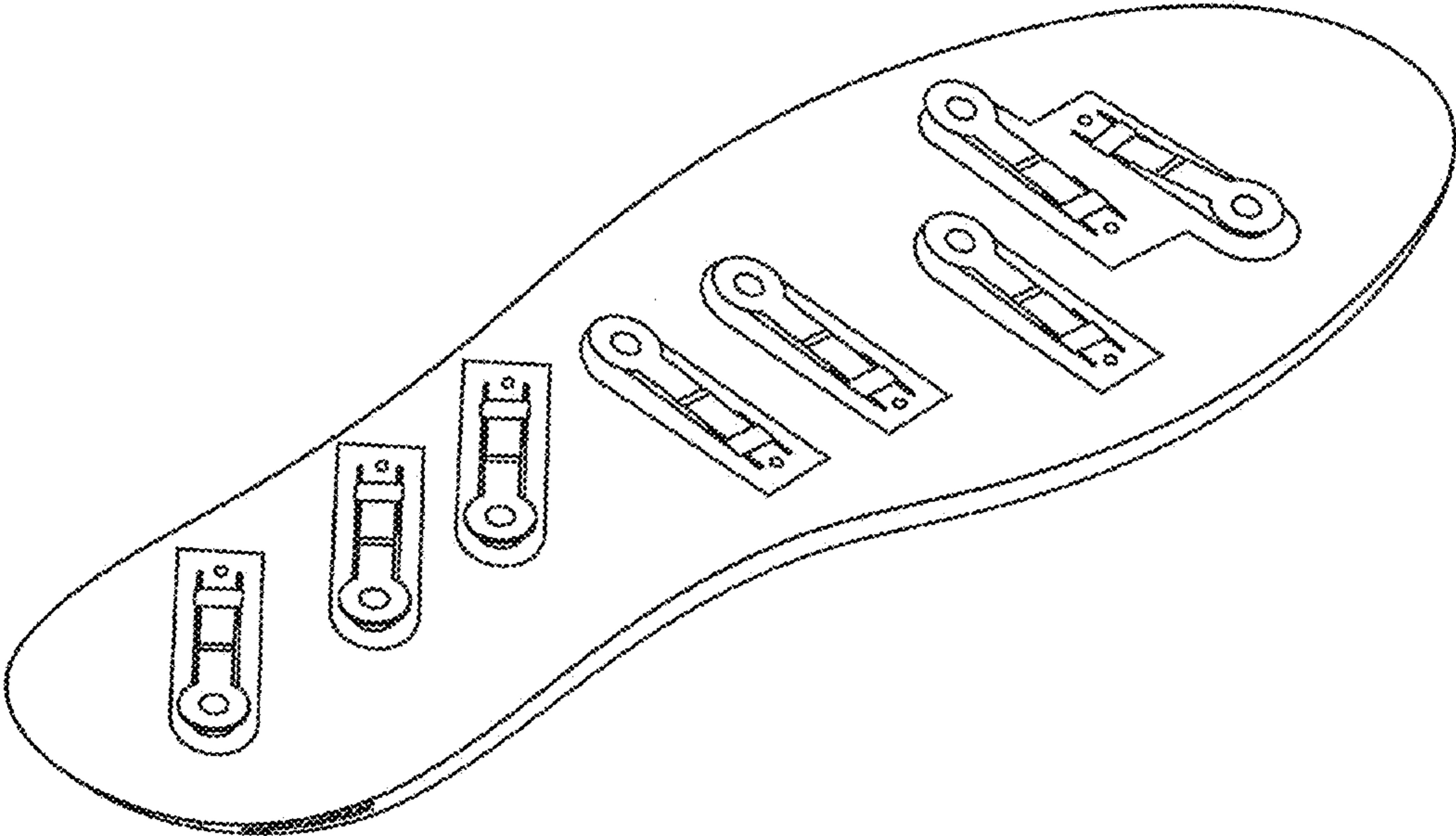

Fig. 5

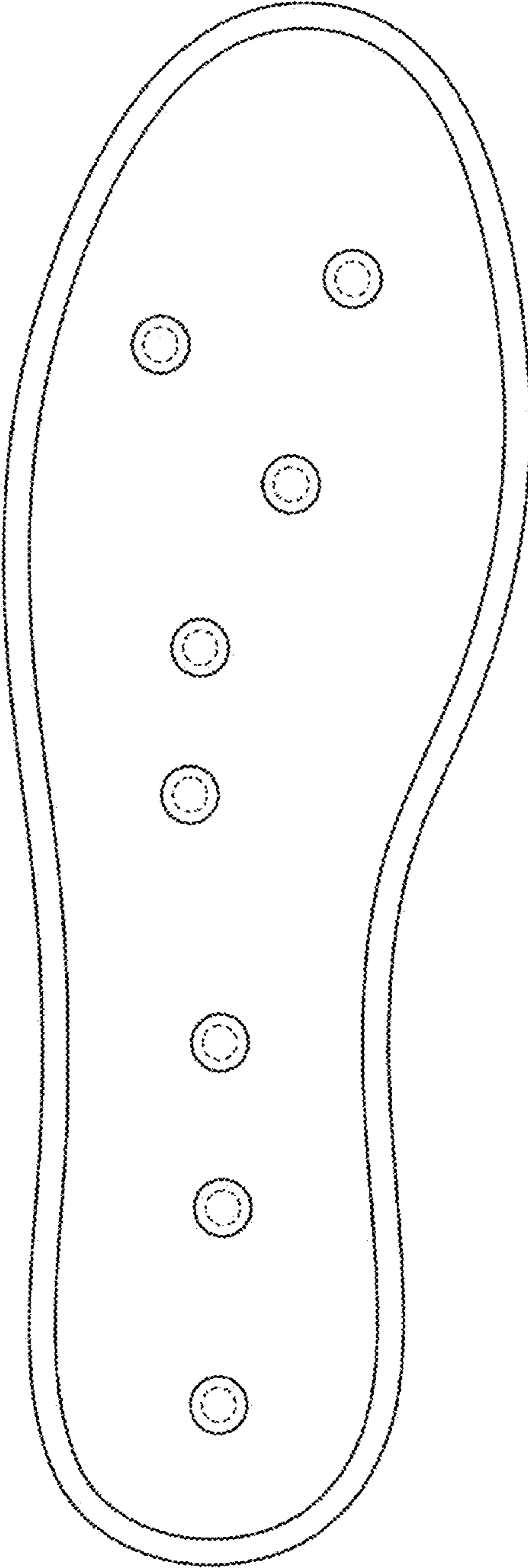

Fig. 6

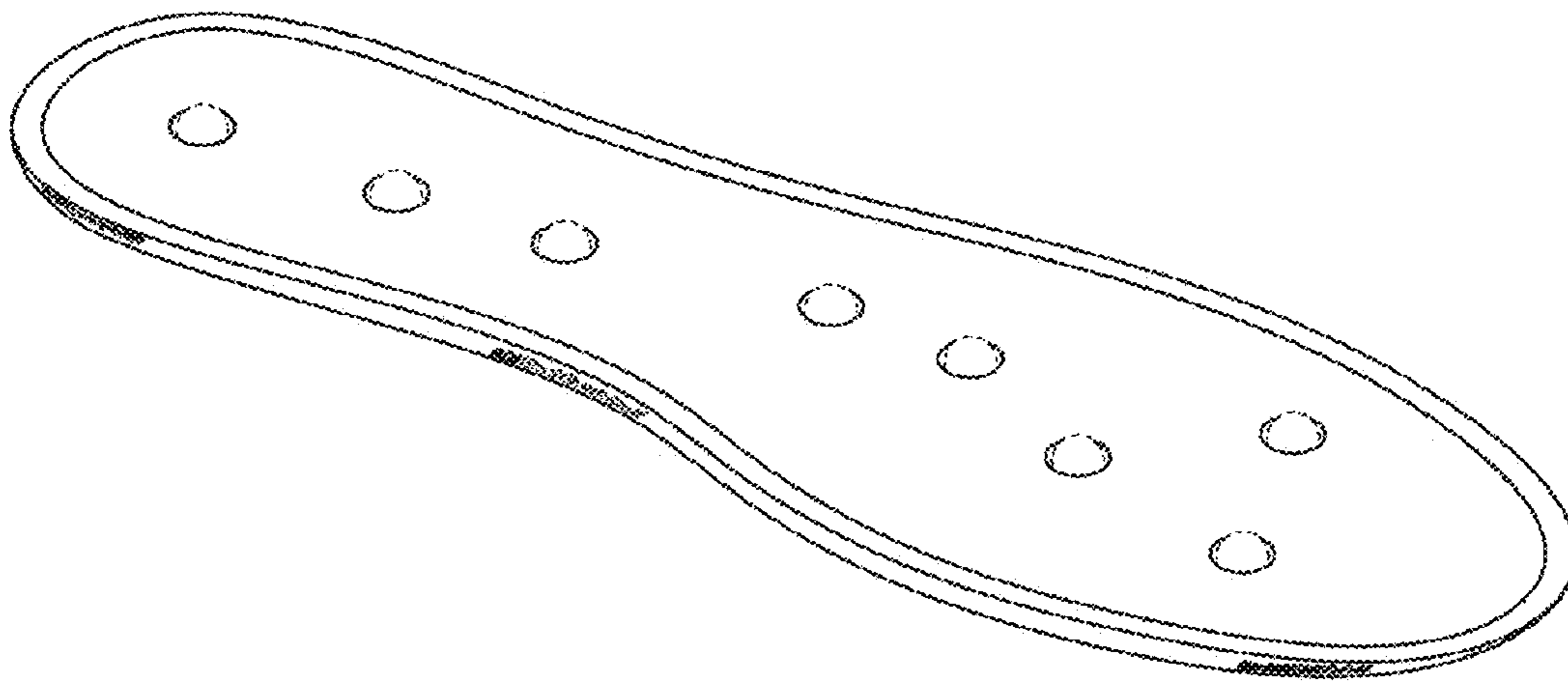

Fig. 7

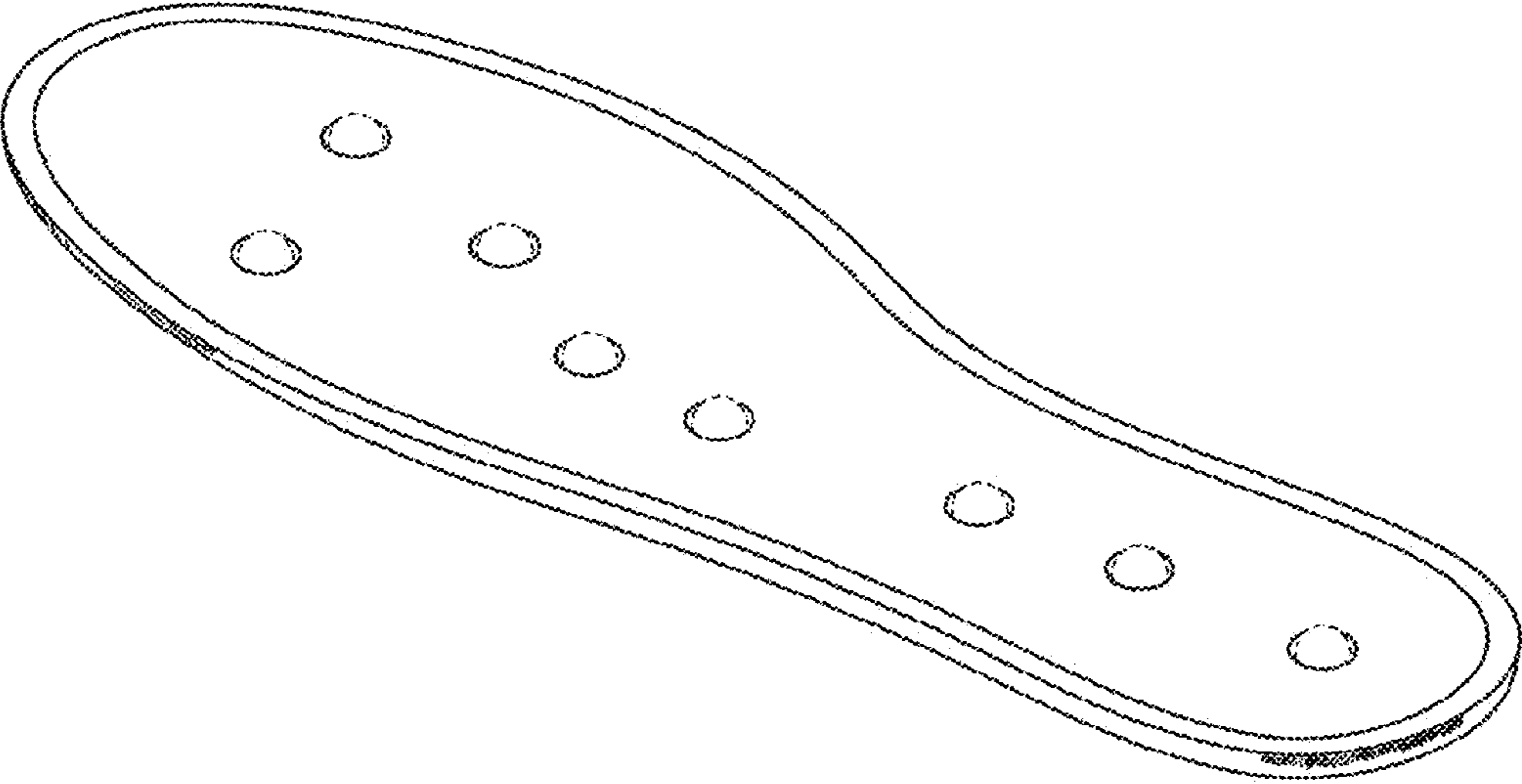

Fig. 8

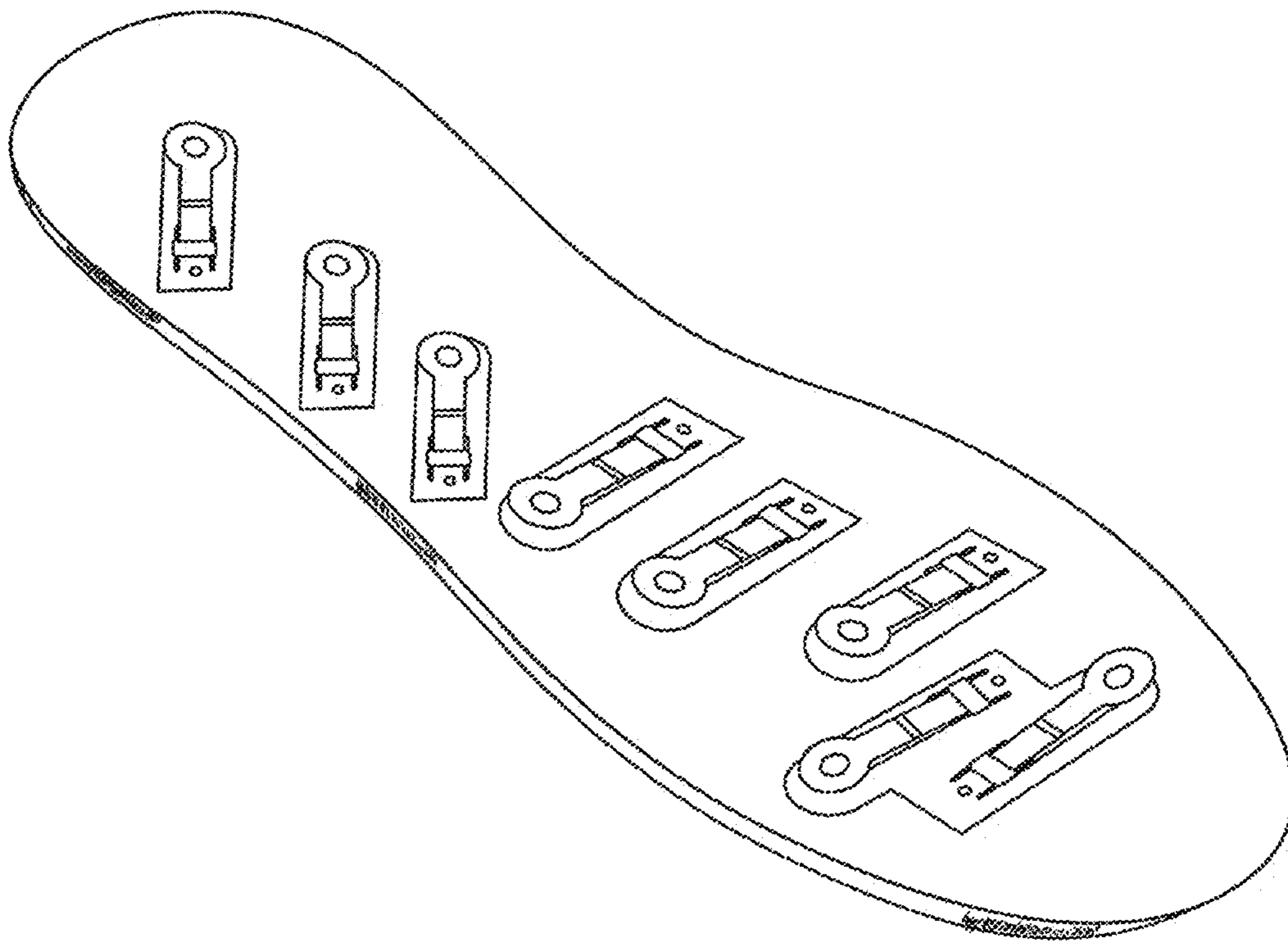

Fig. 9

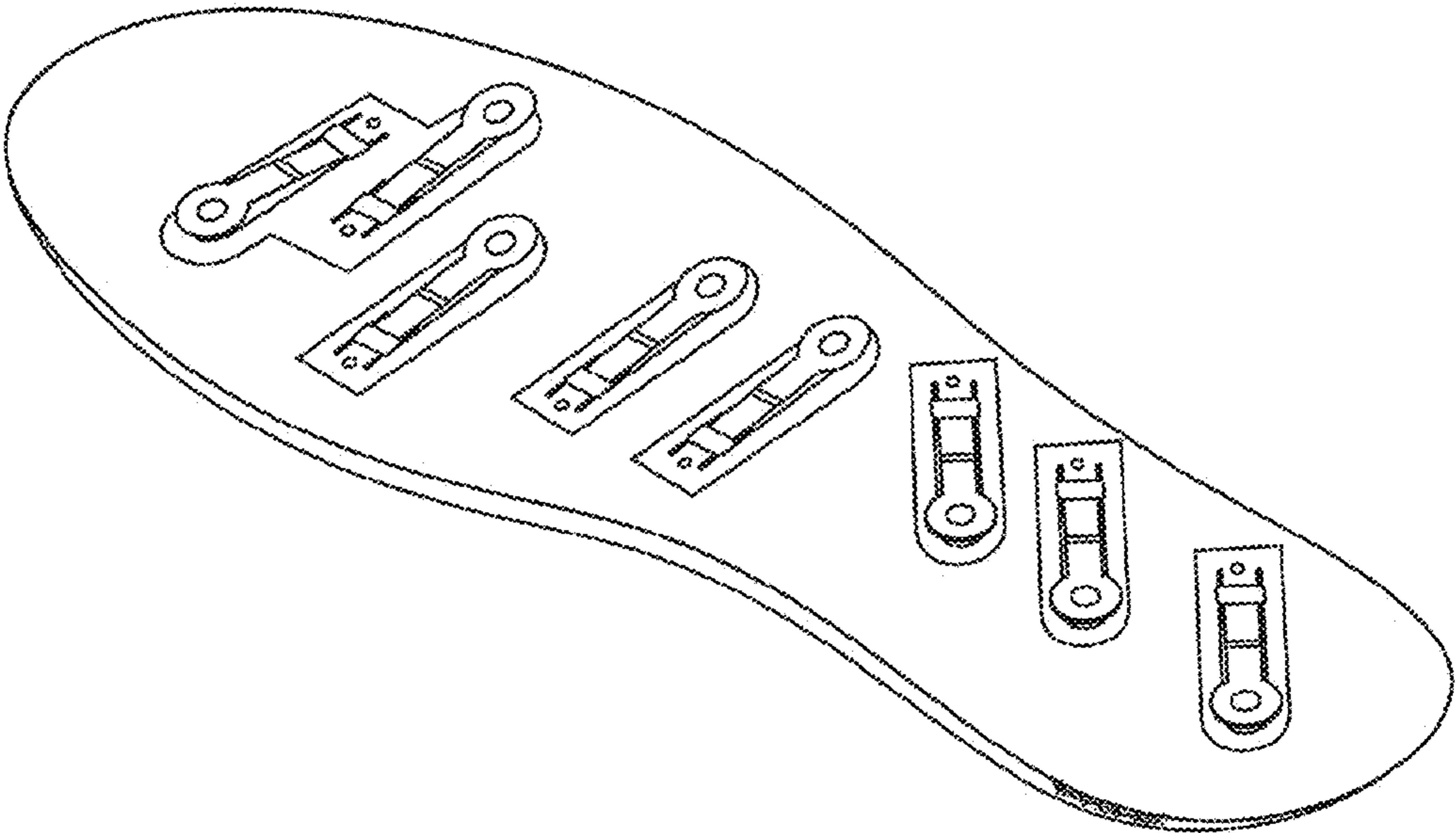

Fig. 10