



US00D740008S

(12) **United States Design Patent**  
**Wøllo**

(10) **Patent No.:** **US D740,008 S**

(45) **Date of Patent:** **\*\* Oct. 6, 2015**

(54) **SOLE FOR FOOTWEAR**

(71) Applicant: **Rottefella AS**, Klokkarstua (NO)

(72) Inventor: **Even Wøllo**, Nærnes (NO)

(73) Assignee: **ROTTEFELLA AS** (NO)

(\*\*) Term: **14 Years**

(21) Appl. No.: **29/462,156**

(22) Filed: **Jul. 31, 2013**

(30) **Foreign Application Priority Data**

Feb. 1, 2013 (NO) ..... 20130124

(51) **LOC (10) Cl.** ..... **02-04**

(52) **U.S. Cl.**  
USPC ..... **D2/961**

(58) **Field of Classification Search**  
USPC ..... D2/914, 946-962; 36/43, 44, 71, 88,  
36/91-94, 100, 101, 126, 136, 145, 154,  
36/173

See application file for complete search history.

(56) **References Cited**

U.S. PATENT DOCUMENTS

D120,316 S *	4/1940	Reeves .....	D2/959
2,229,406 A *	1/1941	Cutler .....	36/59 R
4,879,821 A *	11/1989	Graham et al. ....	36/44
D434,209 S *	11/2000	McKinney .....	D2/961
D551,835 S *	10/2007	Hung et al. ....	D2/961
7,591,085 B2 *	9/2009	Haugltn .....	36/117.3
D627,144 S *	11/2010	Bettencourt .....	D2/951

\* cited by examiner

*Primary Examiner* — Derrick Holland

*Assistant Examiner* — Janice Lim

(74) *Attorney, Agent, or Firm* — Kolisch Hartwell, P.C.

(57) **CLAIM**

The ornamental design for a sole for footwear, as shown.

**DESCRIPTION**

FIG. 1 is a bottom, rear, and right-side perspective view of a sole for footwear, showing my new design.

FIG. 2 is a bottom plan view thereof.

FIG. 3 is a right-side view thereof.

FIG. 4 is a left-side view thereof.

FIG. 5 is a front elevation view thereof.

FIG. 6 is a top plan view thereof; and,

FIG. 7 is a rear elevation view thereof.

**1 Claim, 3 Drawing Sheets**

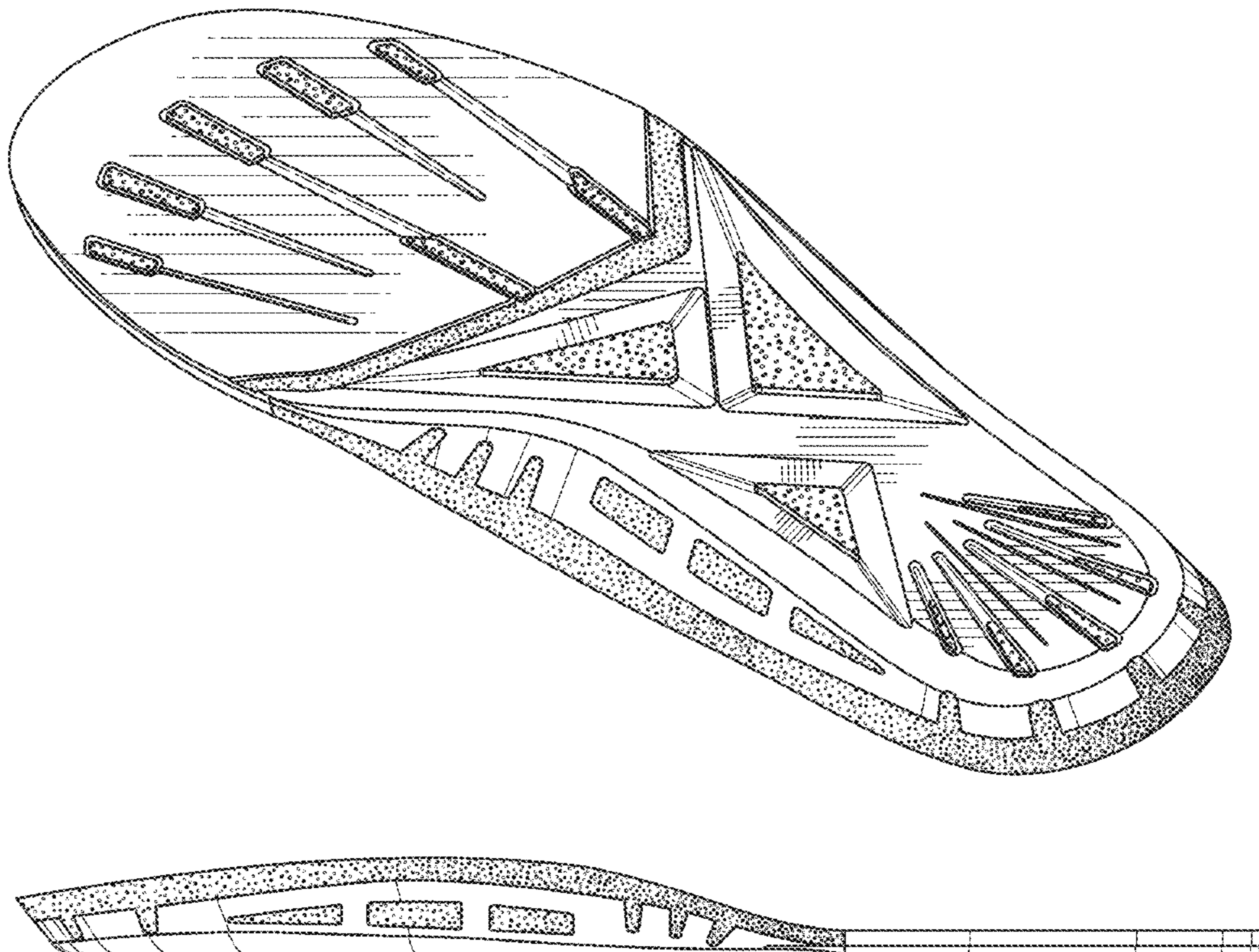



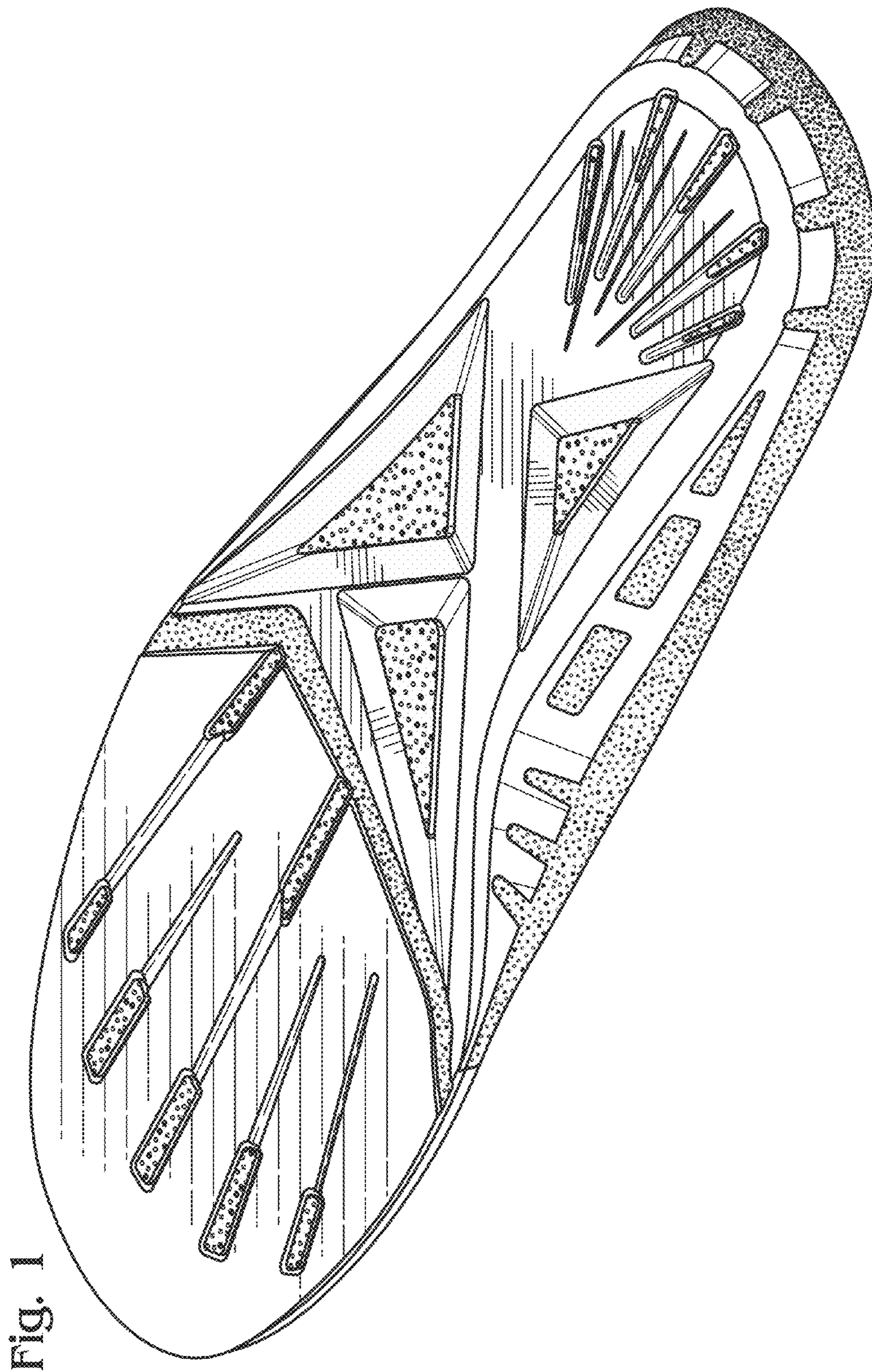

Fig. 1



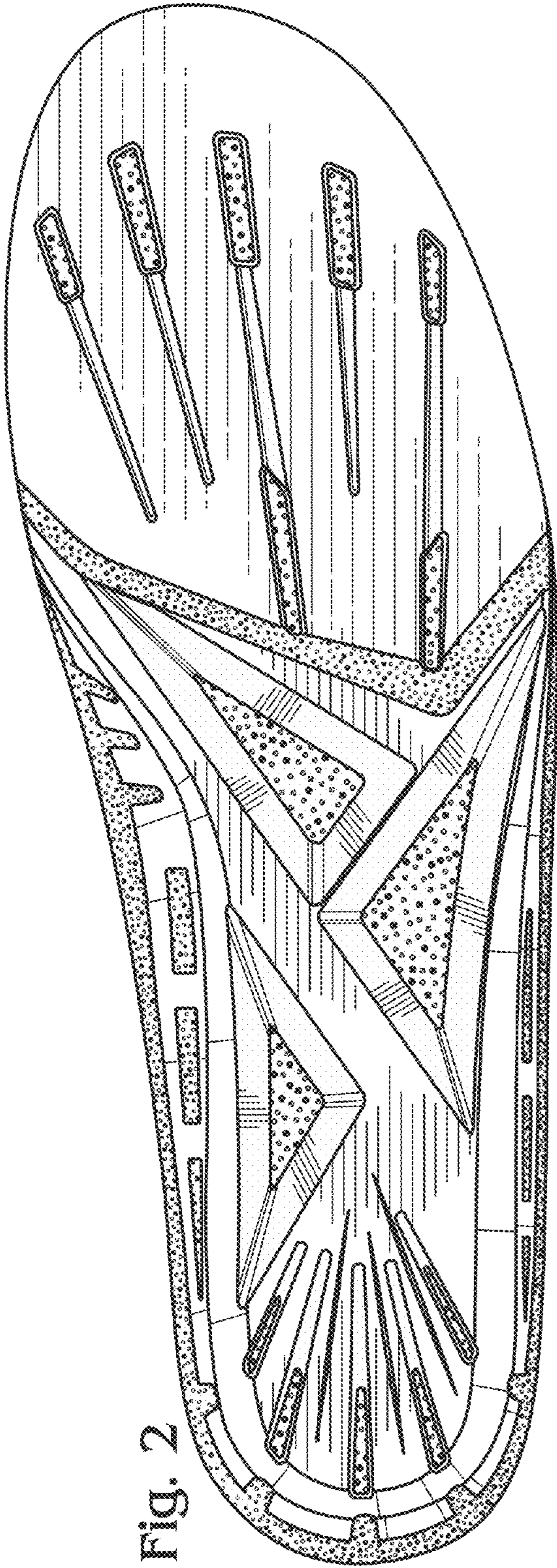

FIG. 2

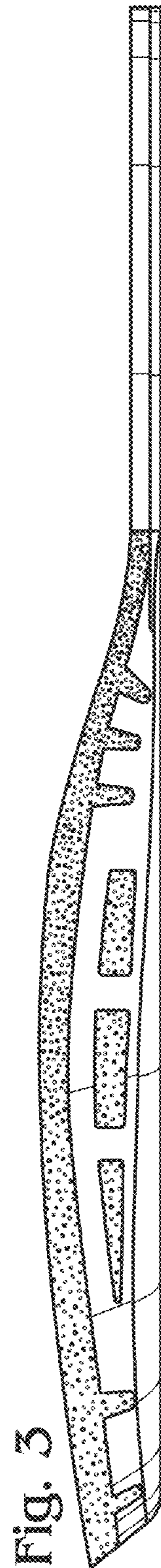

FIG. 3

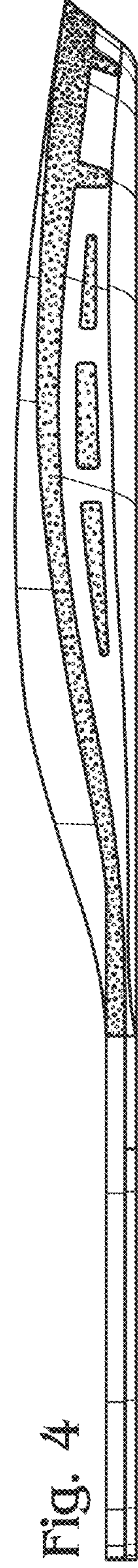

FIG. 4



