



US00D740007S

(12) **United States Design Patent**
Lan

(10) **Patent No.:** **US D740,007 S**
(45) **Date of Patent:** **** Oct. 6, 2015**

- (54) **SHOE SOLE**
- (71) Applicant: **Cole Haan LLC**, New York, NY (US)
- (72) Inventor: **Chi Tsang Lan**, Taipei (TW)
- (73) Assignee: **Cole Haan LLC**, New York, NY (US)
- (**) Term: **14 Years**
- (21) Appl. No.: **29/516,945**
- (22) Filed: **Feb. 7, 2015**
- (51) **LOC (10) Cl.** **02-04**
- (52) **U.S. Cl.**
USPC **D2/954; D2/951; D2/960**
- (58) **Field of Classification Search**
USPC D2/902, 906, 908, 916, 918, 925,
D2/946-962, 977; 36/3 B, 22 R, 24.5, 25 R,
36/28, 32 R, 34 R, 59 C, 67 A, 103
See application file for complete search history.

D619,345	S *	7/2010	Favreau et al.	D2/957
D632,466	S	2/2011	Kasprzak		
7,946,058	B2	5/2011	Johnson et al.		
D642,362	S	8/2011	Miner		
D646,874	S	10/2011	Miner		
8,186,078	B2	5/2012	Avar et al.		
D671,305	S *	11/2012	Escobar	D2/958
D683,528	S *	6/2013	Sungadi	D2/957
8,490,303	B2	7/2013	Kasprzak		
D707,430	S *	6/2014	Feeney et al.	D2/954
D707,933	S *	7/2014	McCourt	D2/957
D712,124	S *	9/2014	Truelsen	D2/957
D723,772	S *	3/2015	Miner	D2/947
D723,783	S *	3/2015	Miner	D2/960
D724,295	S *	3/2015	Dodge et al.	D2/954
2011/0252669	A1 *	10/2011	Kasprzak	36/127
2013/0019505	A1 *	1/2013	Borel et al.	36/103
2013/0152428	A1 *	6/2013	Bishop et al.	36/103
2013/0160328	A1 *	6/2013	Hatfield et al.	36/103
2013/0232823	A1 *	9/2013	Kasprzak	36/103
2014/0325876	A1 *	11/2014	Dodge et al.	36/103
2015/0052781	A1 *	2/2015	Hatfield et al.	36/25 R

* cited by examiner

Primary Examiner — T. Chase Nelson

(74) *Attorney, Agent, or Firm* — Thompson Coburn LLP

(56) **References Cited**

U.S. PATENT DOCUMENTS

1,433,309	A *	10/1922	Stimpson	36/8.1
1,869,257	A *	7/1932	Hitzler	36/3 R
1,911,694	A *	5/1933	Just	36/103
2,307,416	A *	1/1943	Margolin	36/147
D258,774	S *	4/1981	Denu	D2/953
D266,967	S *	11/1982	Inohara	D2/953
D287,662	S *	1/1987	Tonkel	D2/955
D293,849	S *	1/1988	Peel	D2/955
4,785,557	A *	11/1988	Kelley et al.	36/32 R
D302,350	S *	7/1989	Choi	D2/955
D333,211	S *	2/1993	Foster	D2/955
5,926,974	A *	7/1999	Friton	36/28
6,098,313	A *	8/2000	Skaja	36/28
D511,610	S *	11/2005	Della Valle	D2/908
6,990,755	B2	1/2006	Hatfield et al.		
7,290,357	B2	11/2007	McDonald et al.		
D571,987	S *	7/2008	Della Valle	D2/954
7,430,817	B2 *	10/2008	Abadjian et al.	36/29
7,503,130	B2 *	3/2009	Helton et al.	36/3 B
D591,035	S *	4/2009	Belley et al.	D2/952

(57) **CLAIM**

The ornamental design for a shoe sole, as shown and described.

DESCRIPTION

FIG. 1 is a perspective view of a shoe sole showing the new design;
 FIG. 2 is a bottom plan view thereof;
 FIG. 3 is a medial side elevational view thereof;
 FIG. 4 is a lateral side elevational view thereof;
 FIG. 5 is a front elevational view thereof; and,
 FIG. 6 is a rear elevational view thereof.
 The broken lines showing the remainder of the shoe are for the purpose of illustrating environmental structure and form no part of the claimed design.

1 Claim, 6 Drawing Sheets

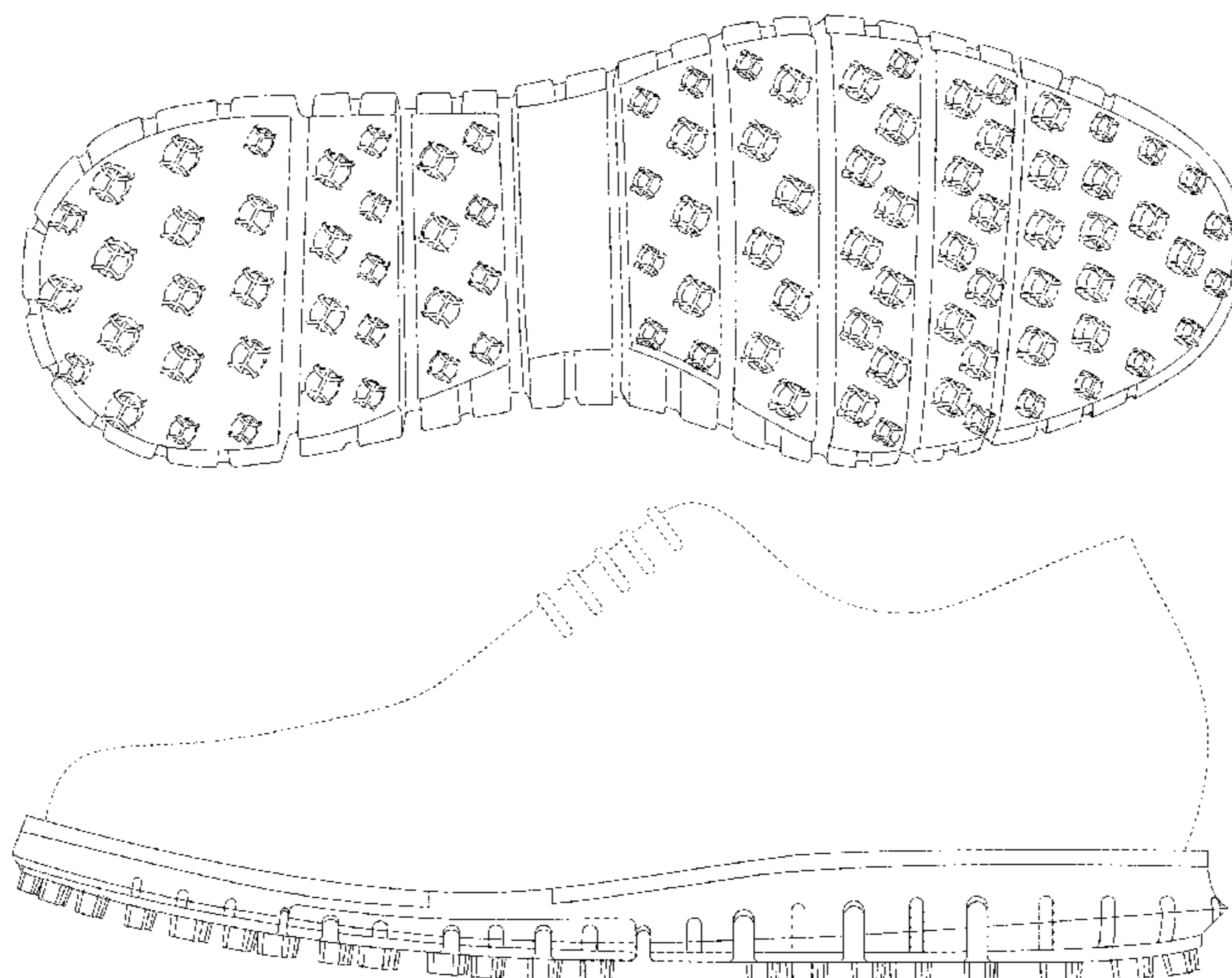

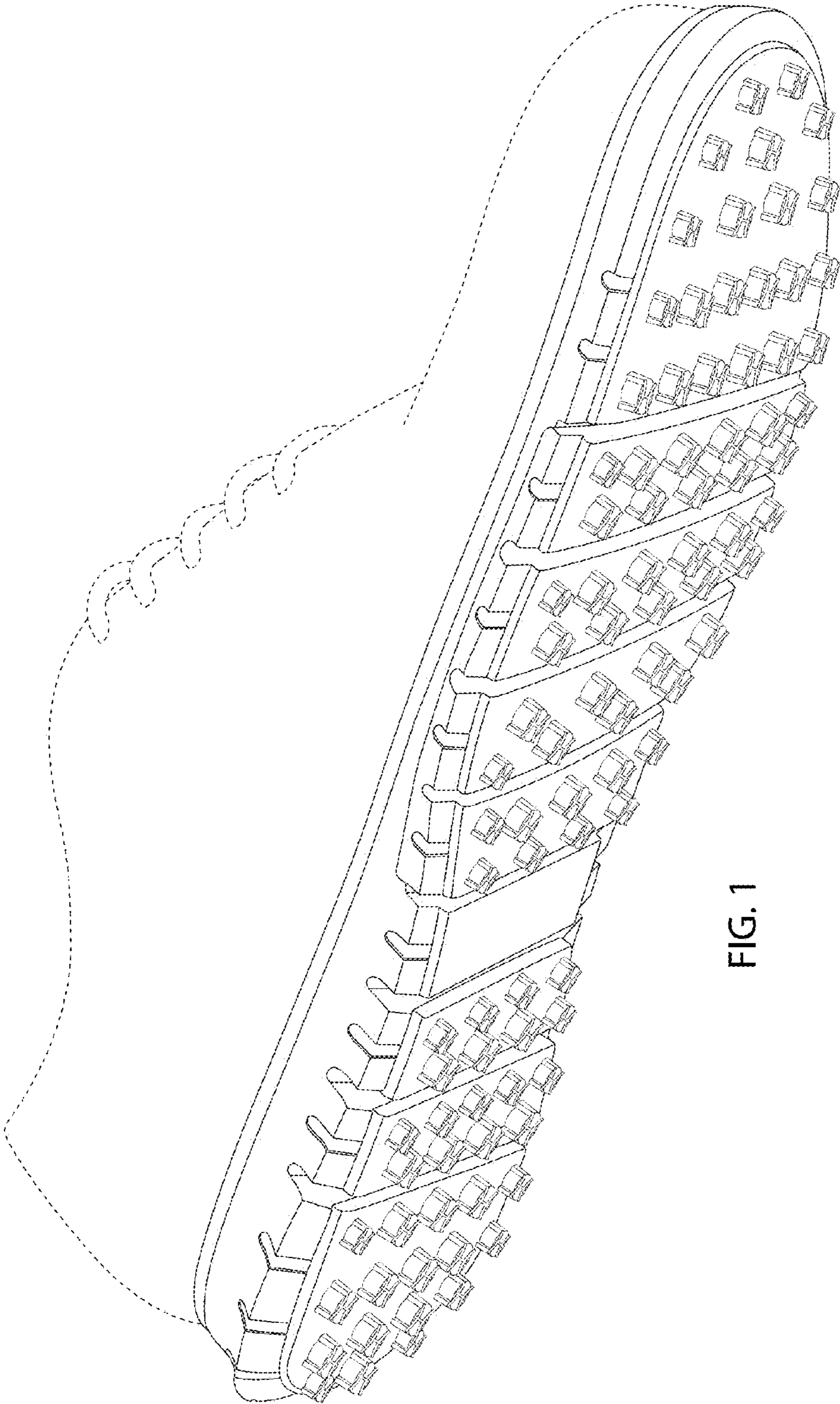

FIG. 1

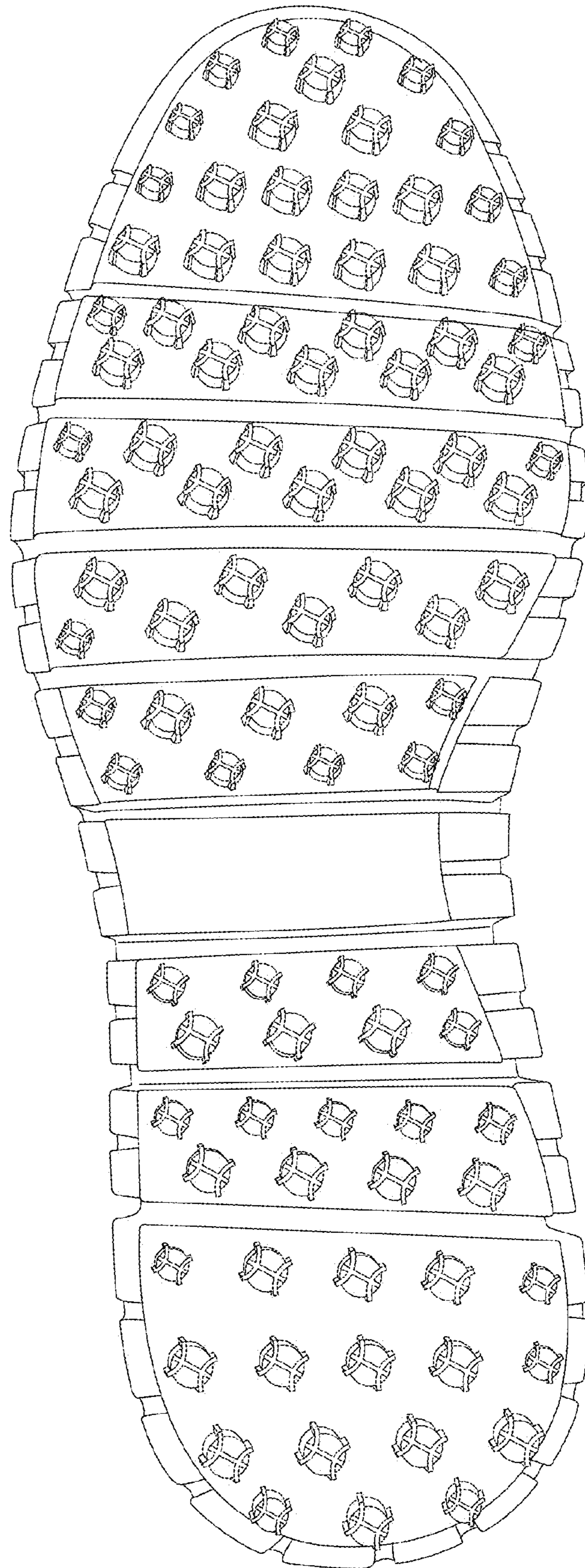

FIG. 2

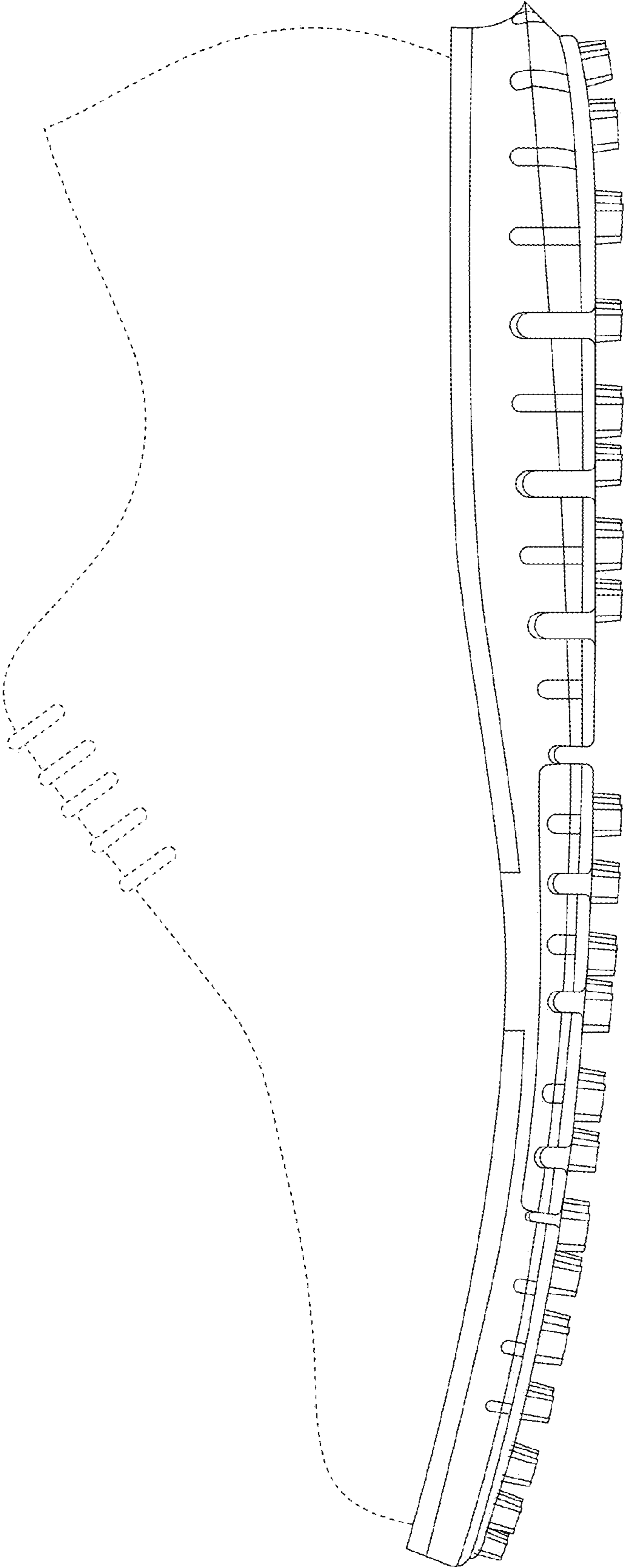

FIG. 3

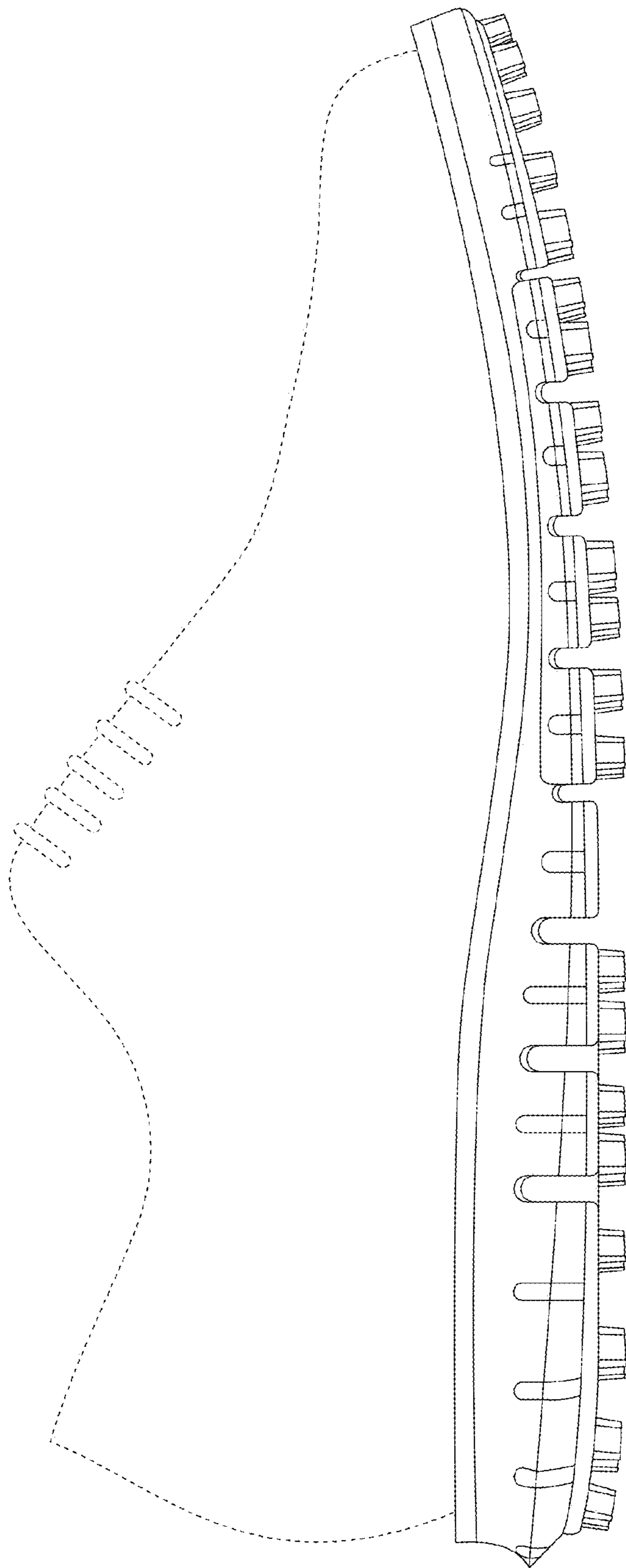

FIG. 4

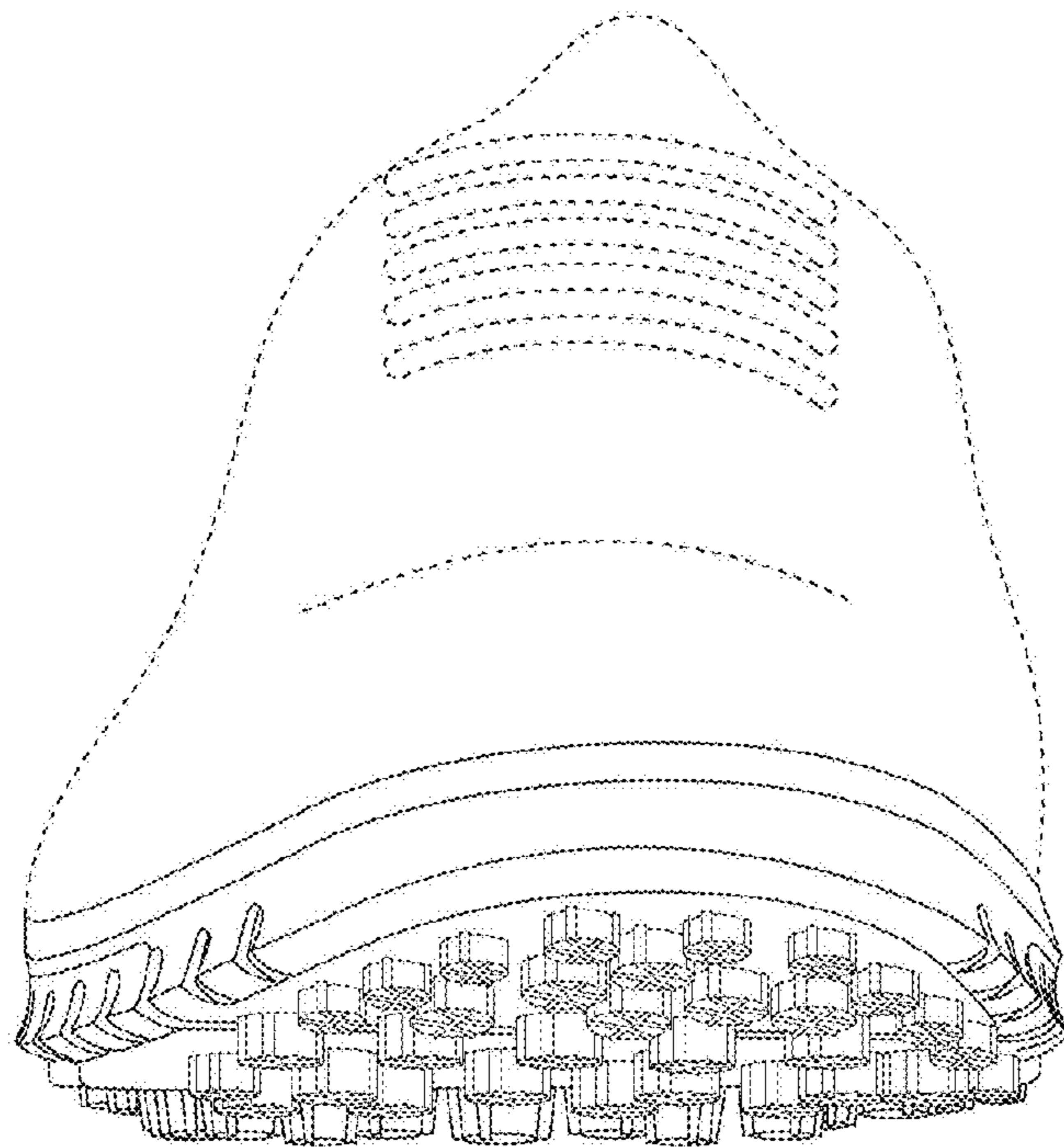

FIG. 5

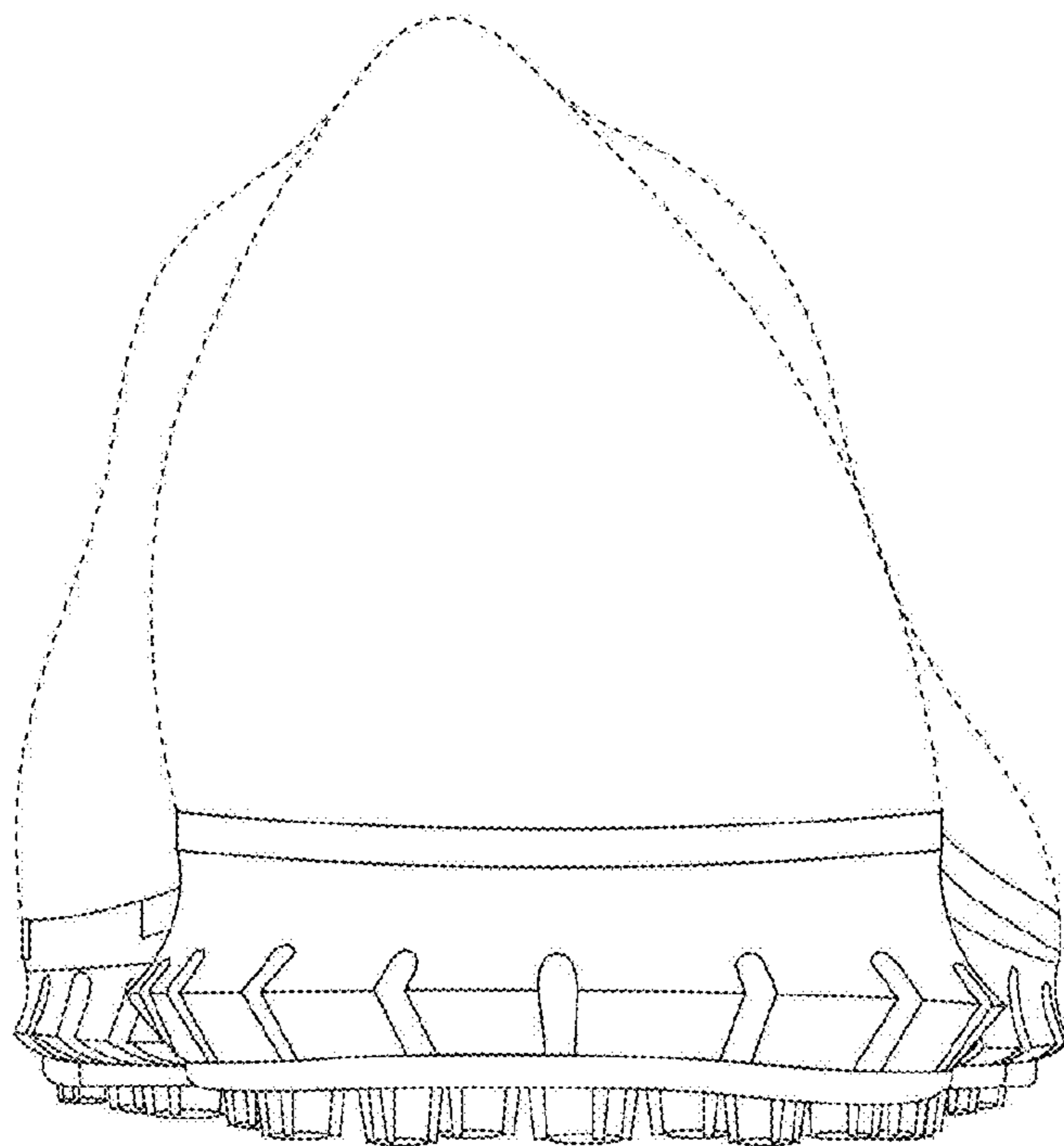

FIG. 6