



US00D740005S

(12) **United States Design Patent**
Silverman

(10) **Patent No.:** **US D740,005 S**
(45) **Date of Patent:** **** Oct. 6, 2015**

- (54) **SHOE WITH DECORATIVE SOLE**
- (71) Applicant: **LSIL & Co., Inc.**, White Plains, NY (US)
- (72) Inventor: **Lori Silverman**, White Plains, NY (US)
- (73) Assignee: **LSIL & CO., INC.**, White Plains, NY (US)
- (**) Term: **14 Years**
- (21) Appl. No.: **29/502,504**
- (22) Filed: **Sep. 17, 2014**

Related U.S. Application Data

- (62) Division of application No. 29/425,887, filed on Jun. 28, 2012, now Pat. No. Des. 716,533.
- (51) **LOC (10) Cl.** **02-04**
- (52) **U.S. Cl.**
USPC **D2/950**; D2/951; D2/952
- (58) **Field of Classification Search**
USPC D2/902, 906, 908, 916, 918, 925, D2/946-962, 977; 36/3 B, 22 R, 24.5, 25 R, 36/28, 32 R, 34 R, 59 C, 67 A, 103
CPC A43B 13/00; A43B 13/02; A43B 13/023; A43B 13/026; A43B 13/04; A43B 13/08; A43B 13/10; A43B 13/12; A43B 13/14; A43B 13/141; A43B 13/143; A43B 13/16; A43B 13/18; A43B 13/181; A43B 13/187; A43B 13/189; A43B 13/20; A43B 13/22; A43B 13/223; A43B 13/24; A43B 13/28; A43B 13/30; A43B 13/32; A43B 13/34; A43B 13/36

See application file for complete search history.

(56) **References Cited**

U.S. PATENT DOCUMENTS

354,693 A	12/1886	Dick	
1,564,060 A	12/1925	Grosjean	
D255,843 S	7/1980	Goldman	
D273,245 S	4/1984	Tonkel	
D281,459 S	11/1985	Parker	
D307,817 S	5/1990	Schneider	
D369,895 S	5/1996	Finn	
D370,993 S	6/1996	Mangee	
D372,575 S	8/1996	Finn	
D391,402 S *	3/1998	Josephs D5/58
D399,040 S	10/1998	Merceron	
D416,602 S	11/1999	Finn	

(Continued)

OTHER PUBLICATIONS

U.S. Patent & Trademark Registration No. 3,361,597, owned by Christian Louboutin, Paris, France.

(Continued)

Primary Examiner — T. Chase Nelson

(74) *Attorney, Agent, or Firm* — Eaton & Van Winkle LLP; Robert D. Katz, Esq.

(57) **CLAIM**

The ornamental design for a shoe with decorative sole, as shown and described.

DESCRIPTION

FIG. 1 is a bottom perspective view of the shoe with decorative sole having a camouflage pattern;
 FIG. 2 is a rear elevational view thereof;
 FIG. 3 is a top plan view thereof;
 FIG. 4 is a right side elevational view thereof;
 FIG. 5 is a left side elevational view thereof;
 FIG. 6 is a front elevational view thereof; and,
 FIG. 7 is a rear elevational and view thereof.

The broken lines showing the shoe designs in FIGS. 1-7 are for illustrative purposes only and form no part of the claimed design.

1 Claim, 7 Drawing Sheets

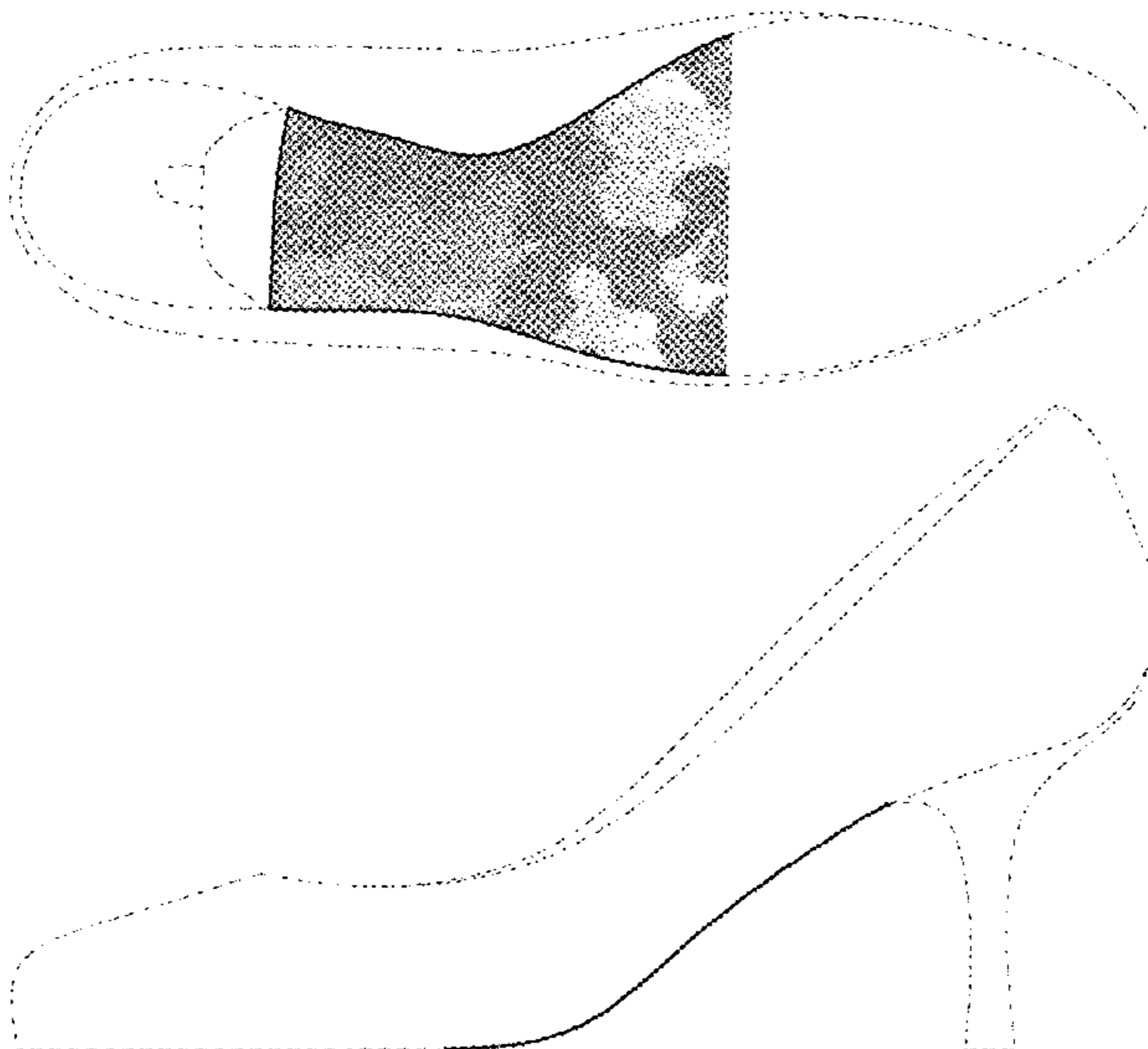

(56)

References Cited

U.S. PATENT DOCUMENTS

D461,299 S 8/2002 McClaskie
 D467,060 S 12/2002 Randesi
 D468,079 S 1/2003 DeGrand
 D488,916 S 4/2004 McClaskie
 D491,136 S * 6/2004 Zanzig et al. D12/605
 D496,149 S 9/2004 Belley
 D501,091 S * 1/2005 McGahee D5/62
 D513,836 S 1/2006 Magro
 7,146,752 B2 12/2006 Pasternak
 D539,735 S 4/2007 Suckle
 D550,433 S 9/2007 Andersen et al.
 D552,334 S 10/2007 Lee
 D557,902 S * 12/2007 Parrish D5/26
 D560,915 S * 2/2008 Crye et al. D5/62
 D564,184 S 3/2008 Issler
 D568,034 S 5/2008 Horton et al.
 D571,085 S 6/2008 McClaskie
 D572,884 S 7/2008 Belley
 D579,640 S 11/2008 Duffy
 D580,134 S 11/2008 Belley et al.
 D582,137 S 12/2008 Choi
 D582,139 S 12/2008 Choi
 D588,790 S 3/2009 Issler
 D593,288 S 6/2009 Issler
 D594,190 S 6/2009 Andersen et al.
 D594,192 S 6/2009 Issler
 D594,637 S 6/2009 Van Hulle
 D597,285 S 8/2009 Ringholz
 D599,987 S 9/2009 Issler
 D601,246 S * 9/2009 Stonebraker D24/126
 D602,258 S * 10/2009 Simione et al. D5/62
 D606,733 S 12/2009 McClaskie
 D607,190 S 1/2010 McClaskie
 D610,330 S 2/2010 Choi
 7,658,018 B2 2/2010 Lin
 7,690,132 B2 4/2010 Wilkenfeld
 D615,762 S * 5/2010 Kimmel D5/62
 D618,891 S 7/2010 McClaskie
 7,784,197 B2 8/2010 Crane
 D625,496 S 10/2010 McClaskie
 D625,499 S 10/2010 Della Valle
 D626,732 S 11/2010 McClaskie
 D627,547 S 11/2010 McClaskie
 D636,160 S 4/2011 Issler
 D639,423 S * 6/2011 Boyd D24/126
 D639,538 S 6/2011 Shin
 D648,931 S 11/2011 Weitzman
 D650,565 S 12/2011 Guers-Neyraud
 D650,566 S 12/2011 Yamashita
 D653,434 S 2/2012 McClaskie
 D655,094 S * 3/2012 Key D5/32
 D656,719 S 4/2012 Morris
 D658,856 S 5/2012 Van Zyll De Jong et al.
 D659,355 S 5/2012 Della Valle
 D659,405 S * 5/2012 Allison D5/62
 D661,070 S 6/2012 Della Valle
 D661,073 S 6/2012 Della Valle
 D663,517 S 7/2012 Della Valle
 D663,928 S 7/2012 McClaskie
 D663,959 S * 7/2012 Brookman D5/62
 D664,335 S 7/2012 Garcia Mira
 8,256,142 B2 9/2012 Igdari
 D668,846 S 10/2012 Wang
 D669,668 S 10/2012 Paciotti
 D669,669 S 10/2012 McClaskie
 D669,670 S 10/2012 McClaskie
 D670,085 S * 11/2012 Brookman et al. D5/62
 D670,484 S 11/2012 McClaskie

D670,485 S 11/2012 McClaskie
 D670,487 S 11/2012 McClaskie
 D670,897 S 11/2012 McClaskie
 D672,541 S 12/2012 Lagerfeld
 D672,942 S 12/2012 Della Valle
 D673,374 S * 1/2013 Dillon et al. D5/35
 D674,176 S 1/2013 McClaskie
 D677,452 S 3/2013 Gray
 D681,320 S 5/2013 Della Valle
 D682,515 S 5/2013 Della Valle
 D683,528 S 6/2013 Sungadi
 D683,938 S 6/2013 Spring
 D684,348 S 6/2013 Castellon
 8,464,439 B2 6/2013 Monfils et al.
 D685,999 S * 7/2013 Johnson et al. D5/62
 8,490,297 B2 7/2013 Guerra
 8,505,219 B2 8/2013 Avar
 D690,490 S 10/2013 Riddell
 D693,583 S * 11/2013 Georgevitch D5/62
 D696,030 S * 12/2013 Ballow et al. D5/66
 D697,295 S 1/2014 McClaskie
 D698,135 S 1/2014 McClaskie
 D698,137 S 1/2014 Carr
 D698,537 S 2/2014 McClaskie
 D699,025 S 2/2014 McClaskie
 D699,421 S 2/2014 McClaskie
 D699,422 S 2/2014 McClaskie
 D702,029 S 4/2014 McClaskie
 D715,521 S * 10/2014 Silverman D2/952
 D715,524 S * 10/2014 Silverman D2/954
 D715,525 S * 10/2014 Silverman D2/954
 D716,534 S * 11/2014 Silverman D2/952
 D716,536 S * 11/2014 Silverman D2/954
 D716,537 S * 11/2014 Silverman D2/955
 D719,325 S * 12/2014 Sassi D2/939
 2004/0168349 A1 9/2004 Cole
 2008/0276490 A1 11/2008 Holt
 2010/0170117 A1 7/2010 Kim
 2011/0265352 A1 11/2011 Lin

OTHER PUBLICATIONS

European Design Reg. No. 000753215-002, registered May 7, 2007, for "Shoe Soles" by Plantillas Rosmar, S.L., Elche (Alicante), Spain.
 European Design Reg. No. 000753215-0006, registered May 7, 2007, for "Shoe Soles" by Plantillas Rosmar, S.L., Elche (Alicante), Spain.
 European Design Reg. No. 000753215-0008, registered May 7, 2007, for "Shoe Soles" by Plantillas Rosmar, S.L., Elche (Alicante), Spain.
 European Design Reg. No. 000753215-0009, registered May 7, 2007, for "Shoe Soles" by Plantillas Rosmar, S.L., Elche (Alicante), Spain.
 European Design Reg. No. 001199269-0017, registered Mar. 3, 2010, for "Shoes" by Chiemsee GmbH & Co. KG, Norderstedt, Germany.
 European Design Reg. No. 001212351-0034, registered Mar. 5, 2010, for "Shoe Soles" by Camper, S.L., Inca (Balears), Spain.
 European Design Reg. No. 001308100-0004, registered Dec. 29, 2011, for "Shoe Soles" by Legero Schuhfabrik Gesellschaft mH, Frankfurt am Main, Germany.
 European Design Reg. No. 001667106-0001, registered Aug. 2, 2010, for "Shoe Soles" by Grzegorz Urawski, Laskarzew, Poland.
 European Design Reg. No. 001752163-0001, registered Aug. 9, 2010, for "Shoe Soles" by Arche SAS, Chateau-Renault, France.
 Portugal Design Reg. No. 60-0001, registered Jul. 23, 2004, for "Sapatos E Solas Para Calcado" ("Shoe with Paved Sole") by Tod's S.P.A., Sant'elpidio A Mare, Italia.

* cited by examiner

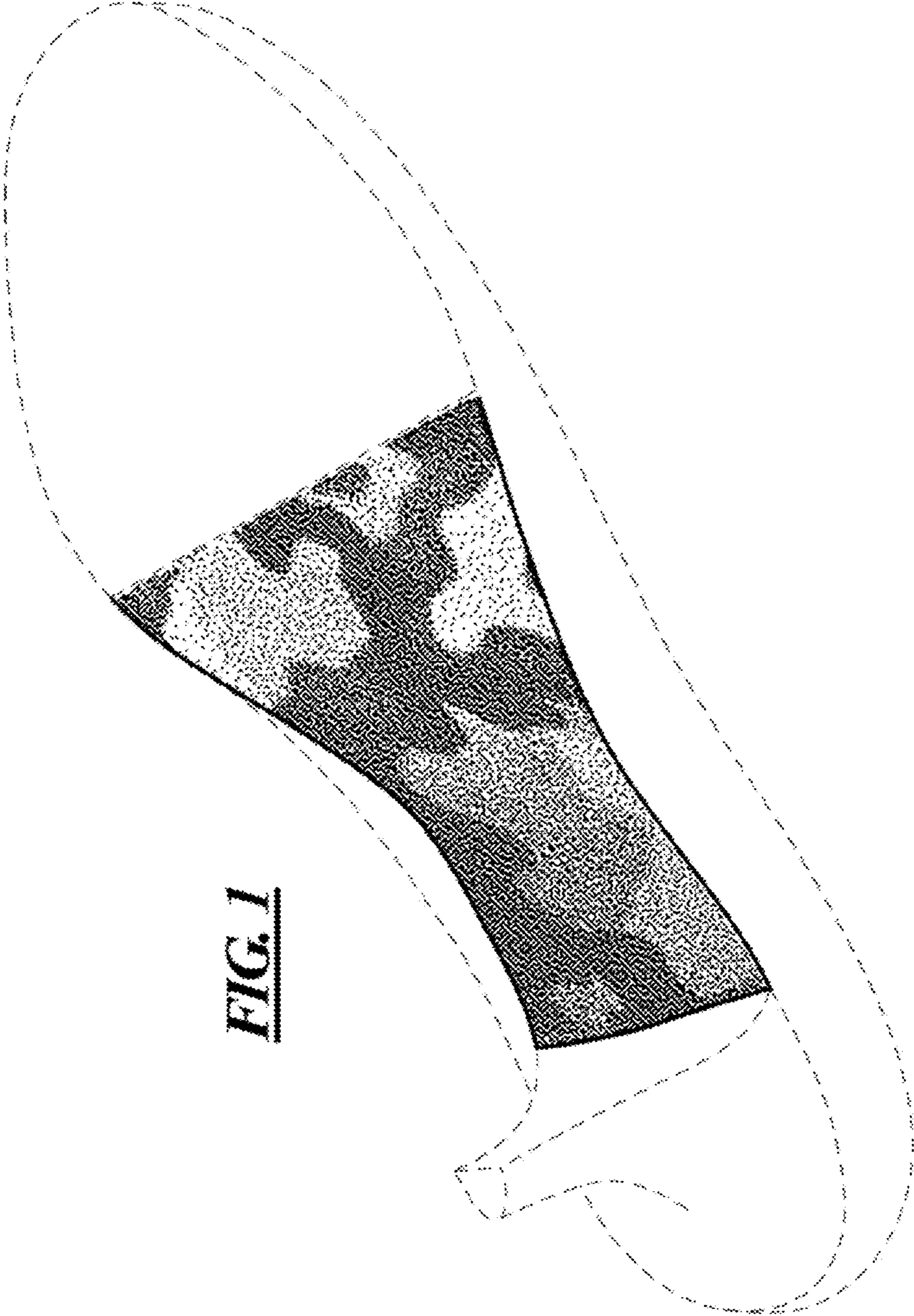

FIG. 1

FIG. 2

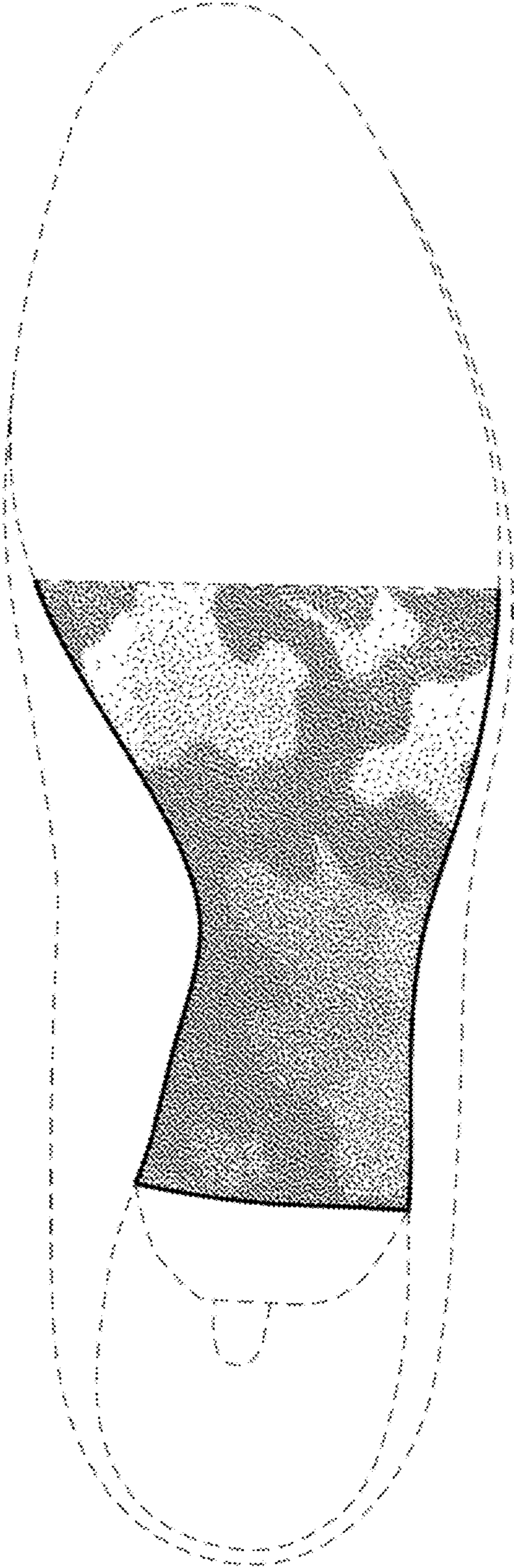

FIG. 3

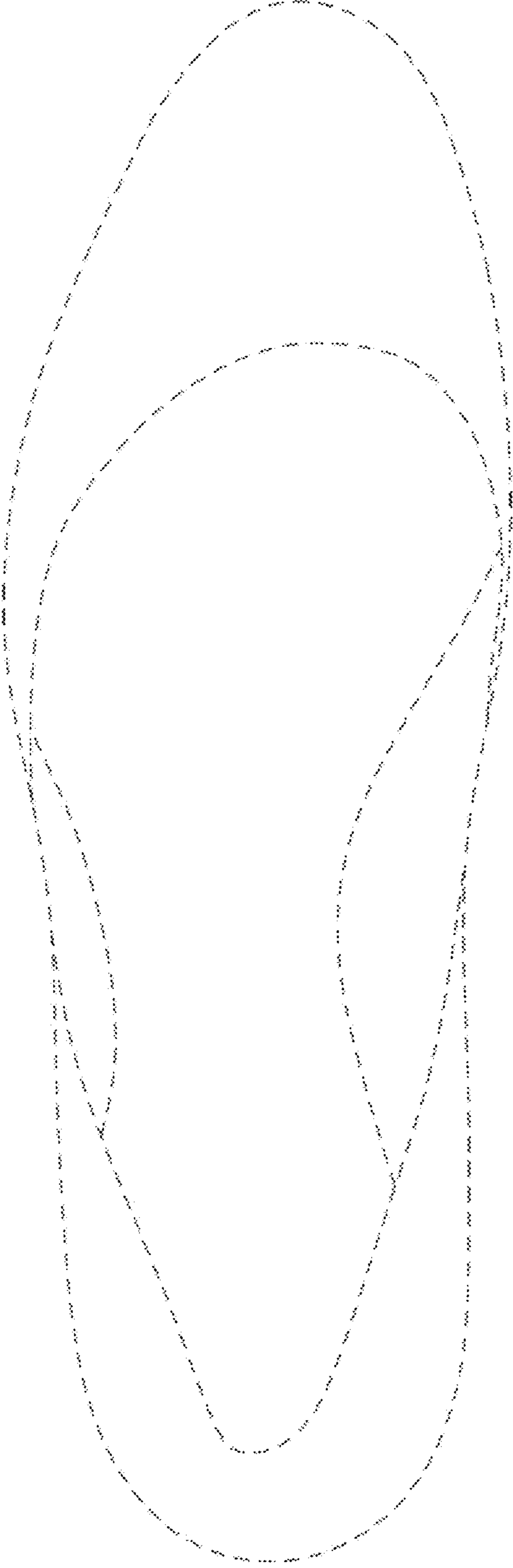
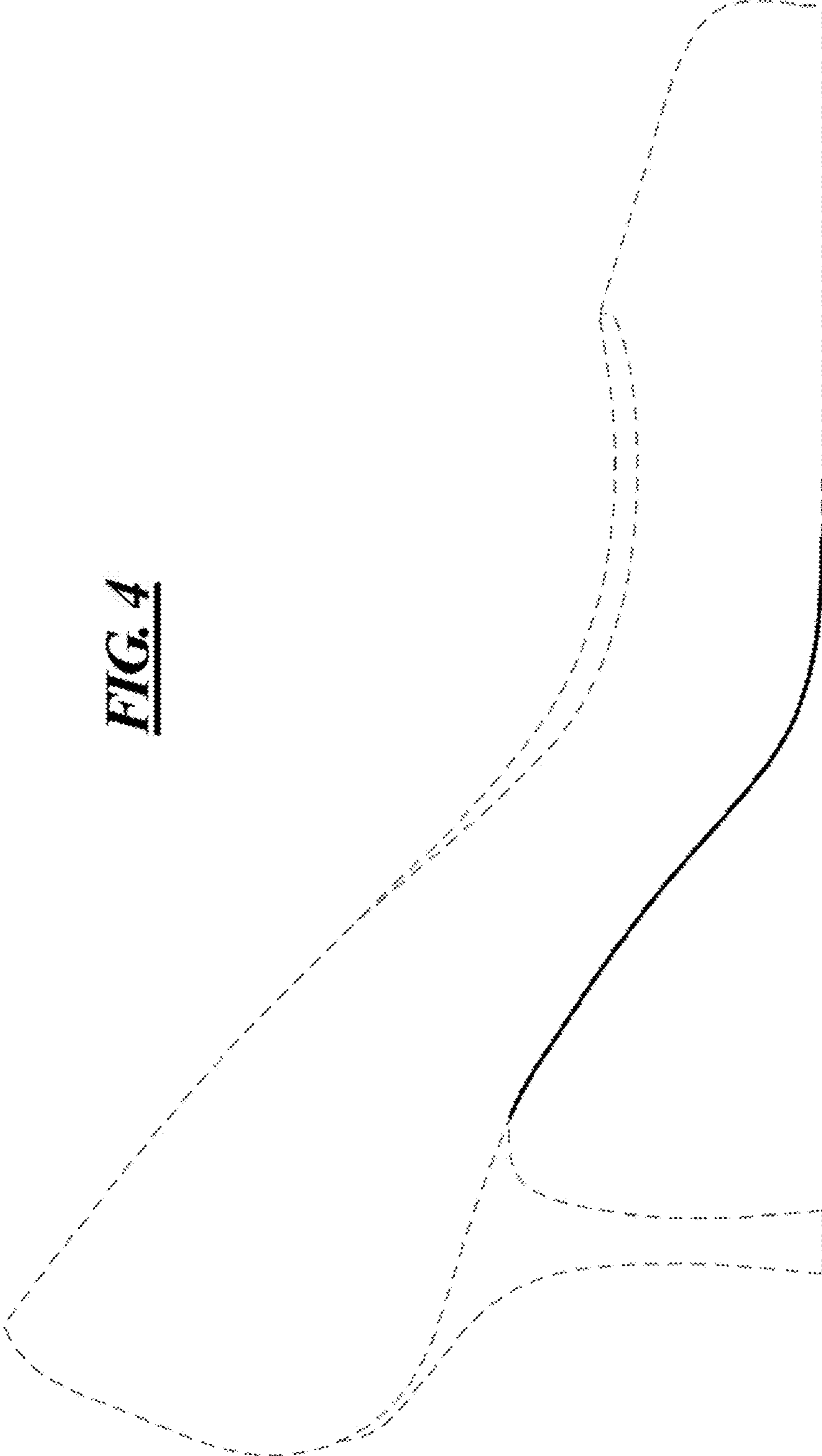

FIG. 4



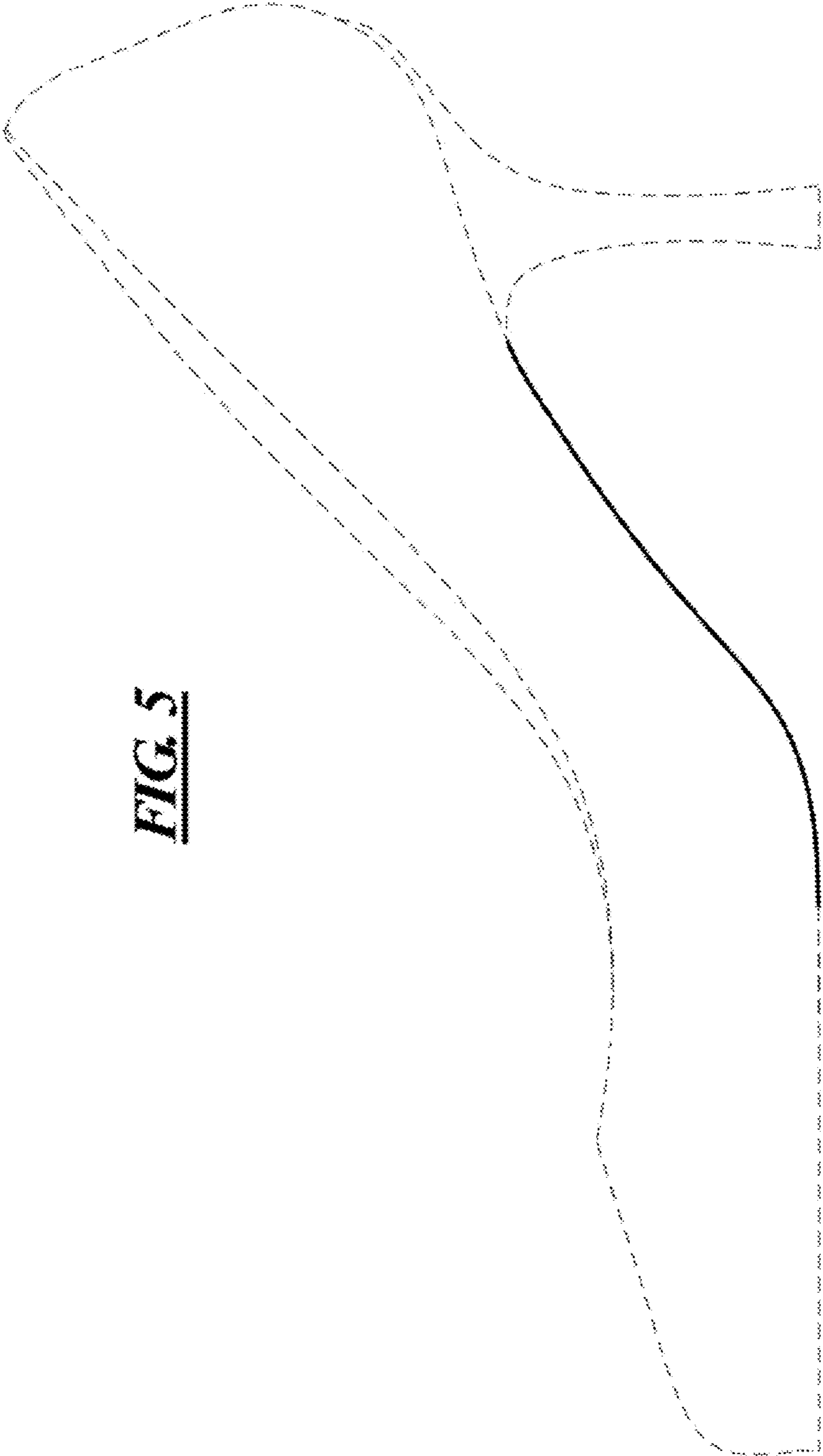
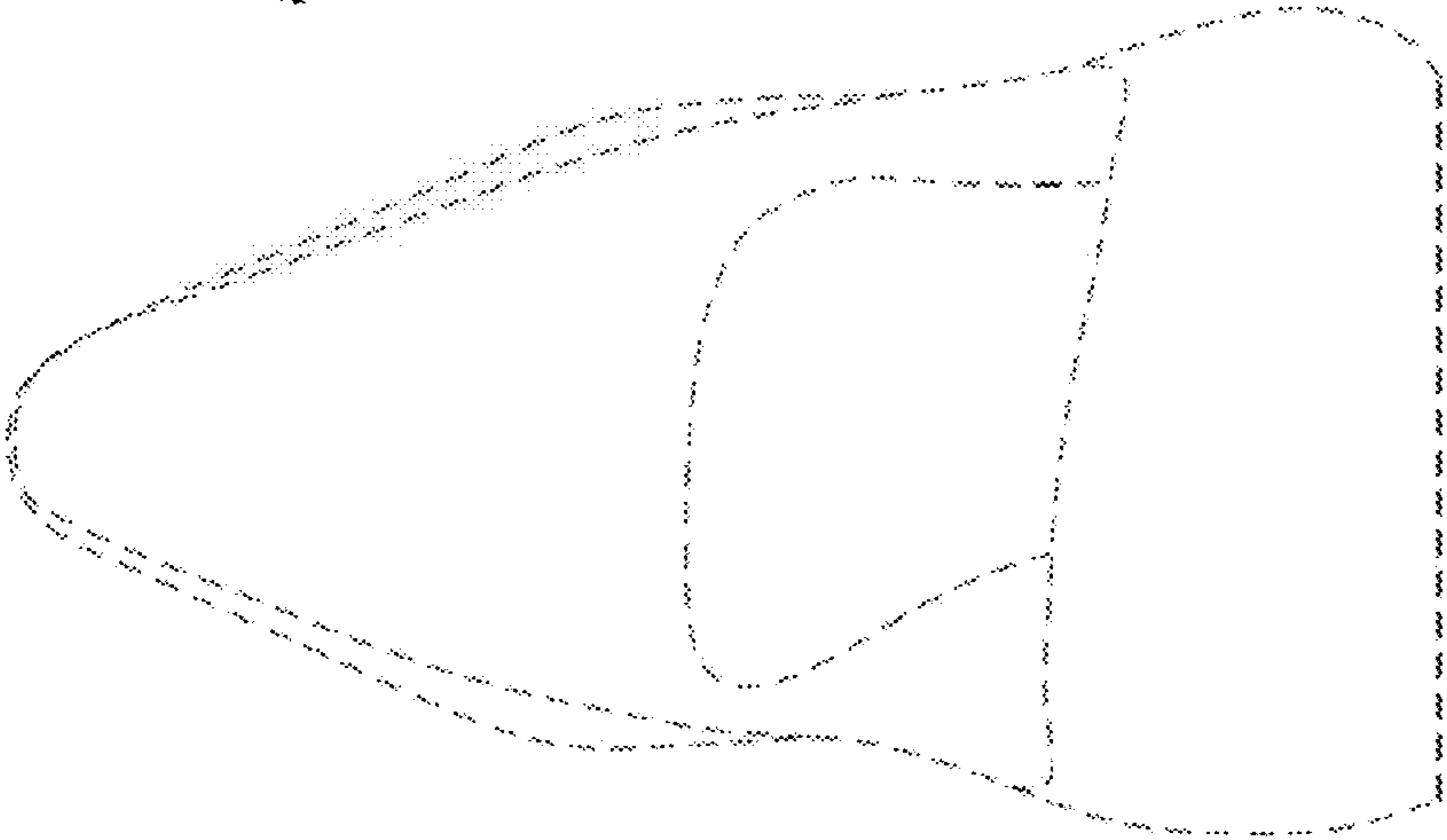

FIG. 5

FIG. 6



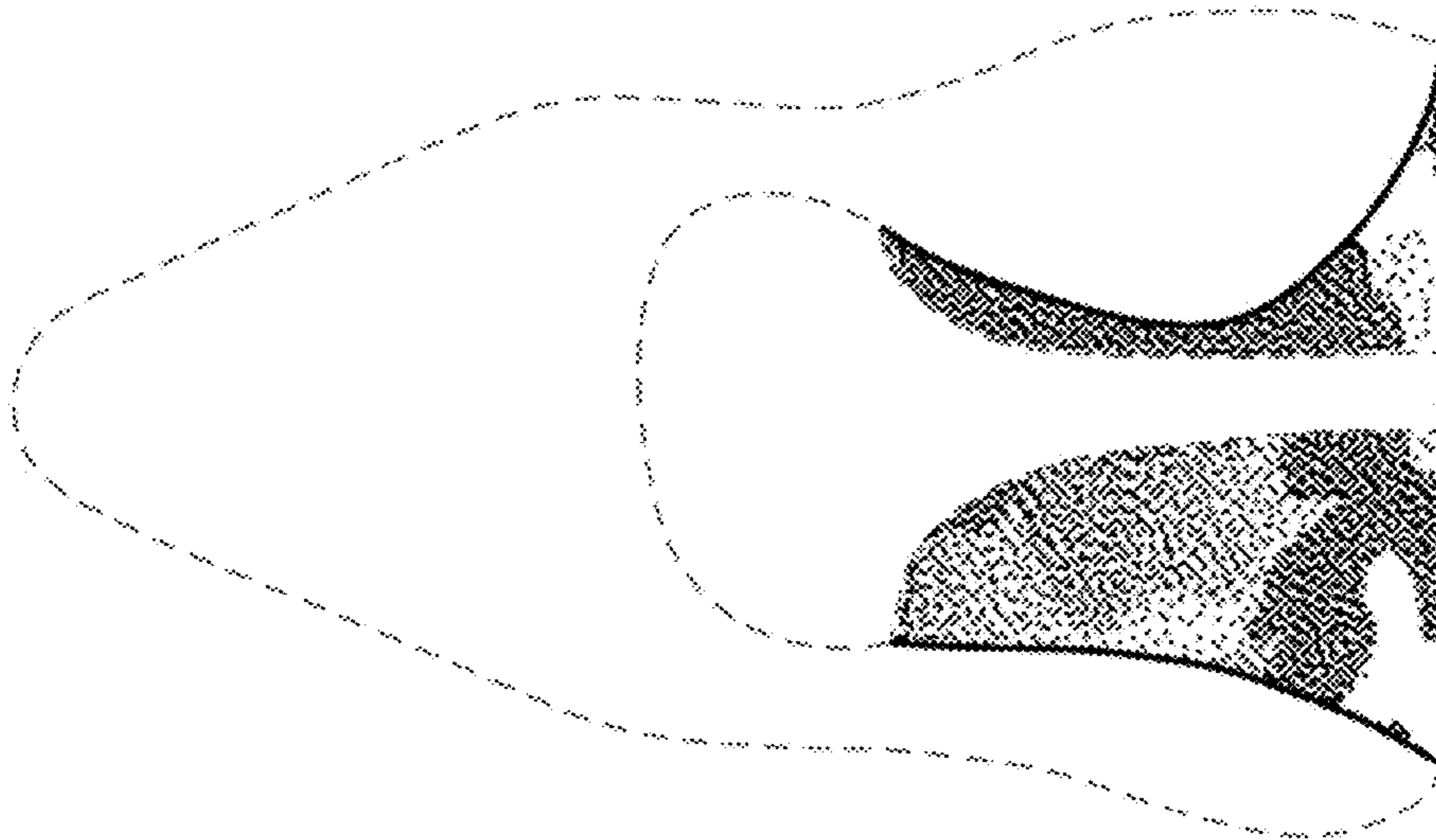

FIG. 7