



US00D739999S

(12) **United States Design Patent**
Hardy

(10) **Patent No.:** **US D739,999 S**
(45) **Date of Patent:** **** Oct. 6, 2015**

- (54) **SHOE**
- (71) Applicant: **Hermes Sellier (Societe Par Actions Simplifiece)**, Paris (FR)
- (72) Inventor: **Pierre Hardy**, Paris (FR)
- (73) Assignee: **Hermes Sellier (Societe Par Actions Simplifiece)**, Paris (FR)
- (**) Term: **14 Years**
- (21) Appl. No.: **29/499,819**
- (22) Filed: **Aug. 19, 2014**

D101,845 S *	11/1936	Ebling	D2/925
D103,592 S *	3/1937	Perugia	D2/931
D105,412 S *	7/1937	Saccal	D2/935
D111,280 S *	9/1938	Elkin	D2/910
D127,531 S *	5/1941	Wolock	D2/940
D210,511 S *	3/1968	Dorsey	D2/910
D335,948 S *	6/1993	Madison	D2/942
D525,019 S *	7/2006	Kelsey	D2/971
D593,312 S *	6/2009	Issler	D2/970
D612,587 S *	3/2010	Wang	D2/910
D636,168 S *	4/2011	Choi	D2/971
D658,858 S *	5/2012	Spring	D2/970
D665,563 S *	8/2012	Wolff	D2/910
D679,491 S *	4/2013	Issler	D2/971
D700,420 S *	3/2014	Guers-Neyraud	D2/925
D706,522 S *	6/2014	Guers-Neyraud	D2/929
D720,921 S *	1/2015	Spring	D2/971

- (30) **Foreign Application Priority Data**
- Feb. 25, 2014 (WO) DM/082 977
- (51) **LOC (10) Cl.** **02-04**
- (52) **U.S. Cl.**
- USPC **D2/925; D2/910**
- (58) **Field of Classification Search**
- USPC D2/896, 910, 911, 925-942, 970, 971
- CPC A43B 21/00; A43B 21/02; A43B 21/06;
- A43B 9/14
- See application file for complete search history.

* cited by examiner

Primary Examiner — Dominic Simone
(74) *Attorney, Agent, or Firm* — Foley & Lardner LLP

- (56) **References Cited**
- U.S. PATENT DOCUMENTS**
- D94,266 S * 1/1935 Garside, Jr. D2/911
- D99,058 S * 3/1936 Troy D2/929
- D100,136 S * 6/1936 Troy D2/912
- D100,241 S * 6/1936 Wright D2/935
- D100,242 S * 6/1936 Wright D2/935
- D100,518 S * 7/1936 Odencrants D2/929
- D101,690 S * 10/1936 Cohen D2/935

(57) **CLAIM**
I claim the ornamental design for a shoe, as shown and described.

DESCRIPTION

FIG. 1 is a front elevational view of a shoe of the claimed design;
FIG. 2 is a rear elevational view of the shoe shown in FIG. 1;
FIG. 3 is a right side elevational view of the shoe shown in FIG. 1;
FIG. 4 is a left side elevational view of the shoe shown in FIG. 1;
FIG. 5 is a top plan view of the shoe shown in FIG. 1;
FIG. 6 is a bottom plan view of the shoe shown in FIG. 1; and,
FIG. 7 is a front perspective view of the shoe shown in FIG. 1.

1 Claim, 7 Drawing Sheets





FIG. 1



FIG. 2



FIG. 3



FIG. 4

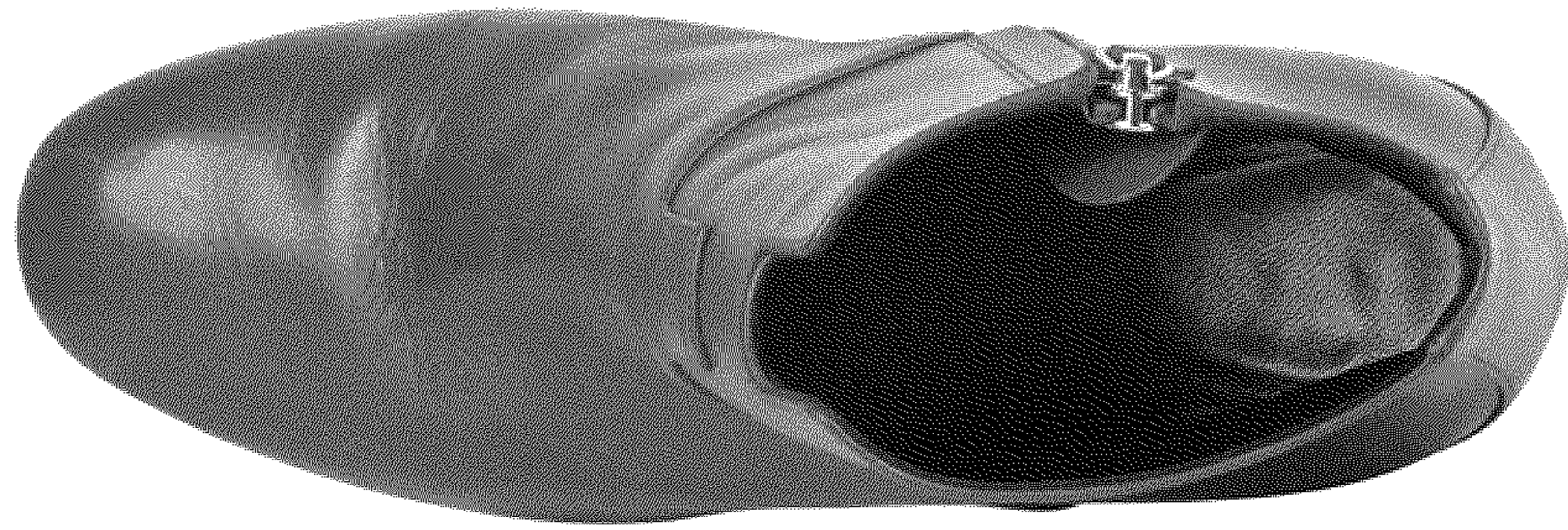

FIG. 5

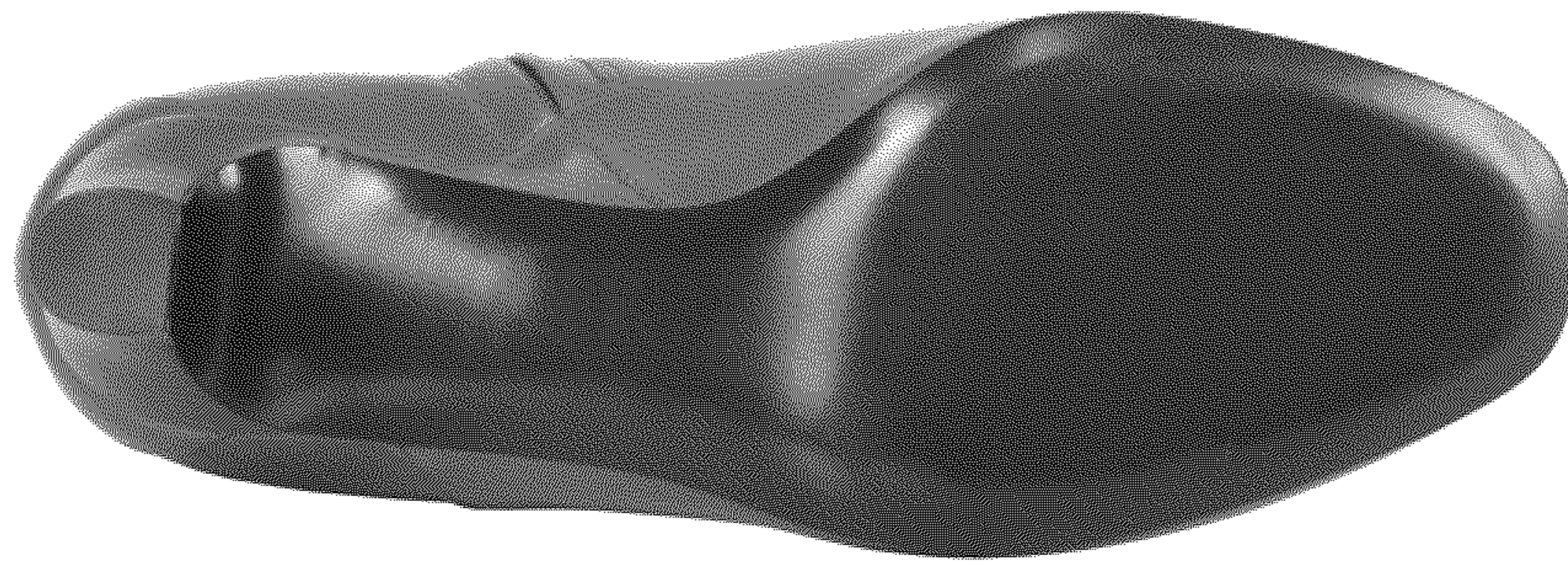

FIG. 6



FIG. 7