

US00D739998S

(12) **United States Design Patent**
Thompson et al.

(10) **Patent No.:** **US D739,998 S**
(45) **Date of Patent:** **** Oct. 6, 2015**

(54) **FOOTWEAR**

D579,637 S * 11/2008 Liow D2/925
D591,492 S * 5/2009 Foitu D2/925
D671,720 S * 12/2012 Callegarini et al. D2/916

(71) Applicant: **CROCS, INC.**, Niwot, CO (US)

(72) Inventors: **Holly Thompson**, Loveland, CO (US);
Federico Fongher, Villatora di Saonara (IT)

(73) Assignee: **Crocs, Inc.**, Niwot, CO (US)

(**) Term: **14 Years**

(21) Appl. No.: **29/487,972**

(22) Filed: **Apr. 14, 2014**

(51) **LOC (10) Cl.** **02-04**

(52) **U.S. Cl.**
USPC **D2/900; D2/897**

(58) **Field of Classification Search**
USPC D2/896, 900, 916, 917, 923, 933, 943,
D2/946, 969, 972, 976; 36/45, 8, 100, 88,
36/102, 112, 113, 3 A, 3 R, 7.4, 11.5, 4, 87,
36/7.5

CPC A43B 3/00; A43B 3/10; A43B 3/12;
A43B 3/122; A43B 23/24

See application file for complete search history.

(56) **References Cited**

U.S. PATENT DOCUMENTS

D58,994 S * 9/1921 Burns D2/933
D62,874 S * 8/1923 Weisinger D2/933
D147,311 S * 8/1947 Veach D2/900
D204,053 S * 3/1966 Mason D2/900
D381,491 S * 7/1997 Pallera D2/900

OTHER PUBLICATIONS

Crocs Women's Carlie Mary Jane, retrieved on Dec. 1, 2014 from <http://www.crocs.com/crocs-carlie-mary-jane/11209,default,pd.html> (shoe available more than one year prior to the filing date of the present application).
Design U.S. Appl. No. 29/479,757 entitled Footwear, filed Jan. 20, 2014.

* cited by examiner

Primary Examiner — Ian Simmons

Assistant Examiner — Rashida C McCoy

(74) *Attorney, Agent, or Firm* — Wilmer Cutler Pickering Hale and Dorr LLP

(57) **CLAIM**

The ornamental design for footwear, as shown and described.

DESCRIPTION

FIG. 1 is a front perspective view of footwear;
FIG. 2 is a front view thereof;
FIG. 3 is a back view thereof;
FIG. 4 is an outer side view thereof;
FIG. 5 is an inner side view thereof;
FIG. 6 is a top view thereof; and,
FIG. 7 is a bottom view thereof.

The broken lines in the drawings represent unclaimed subject matter and form no part of the claim.

1 Claim, 7 Drawing Sheets





FIG.1

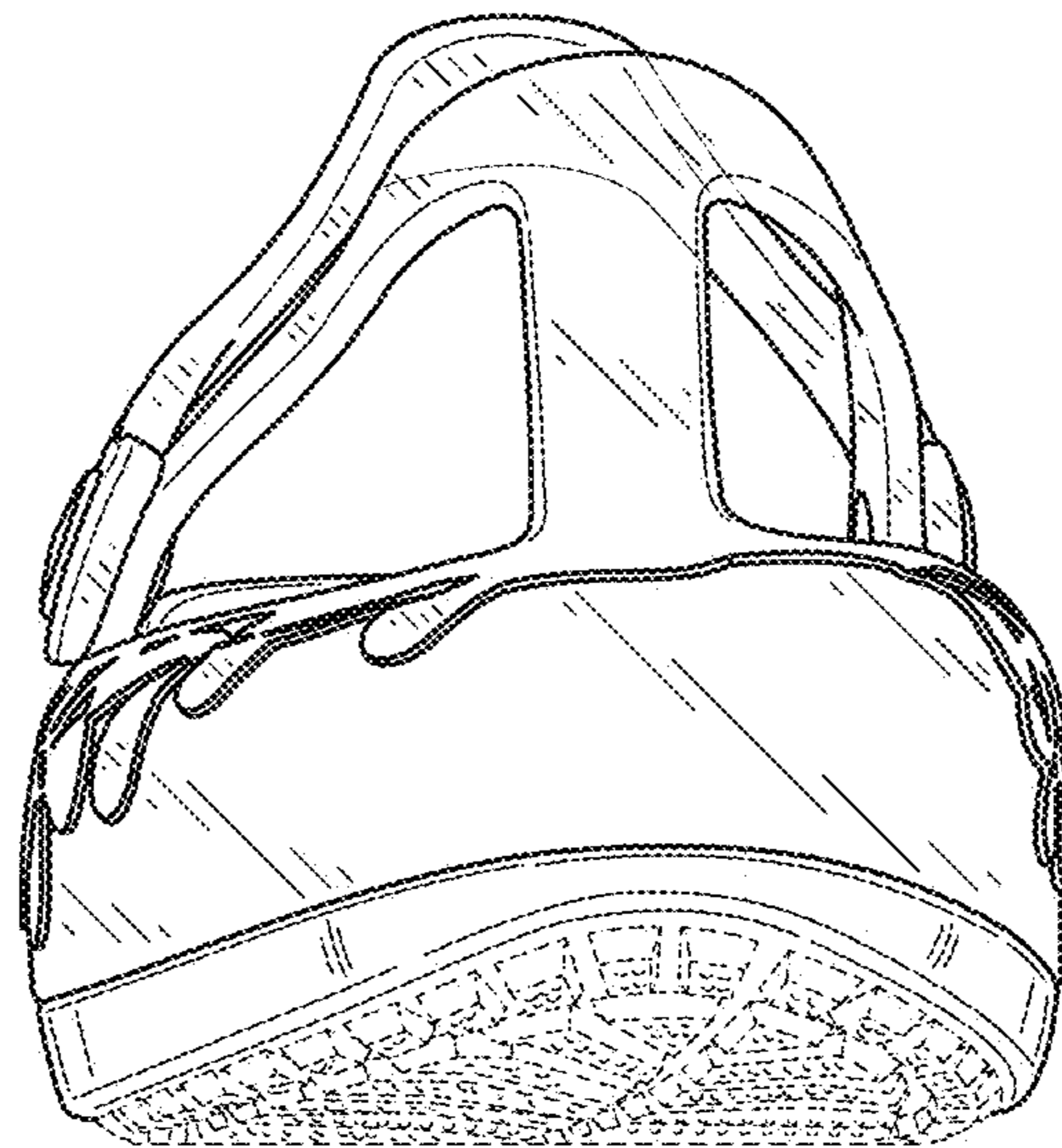

FIG.2

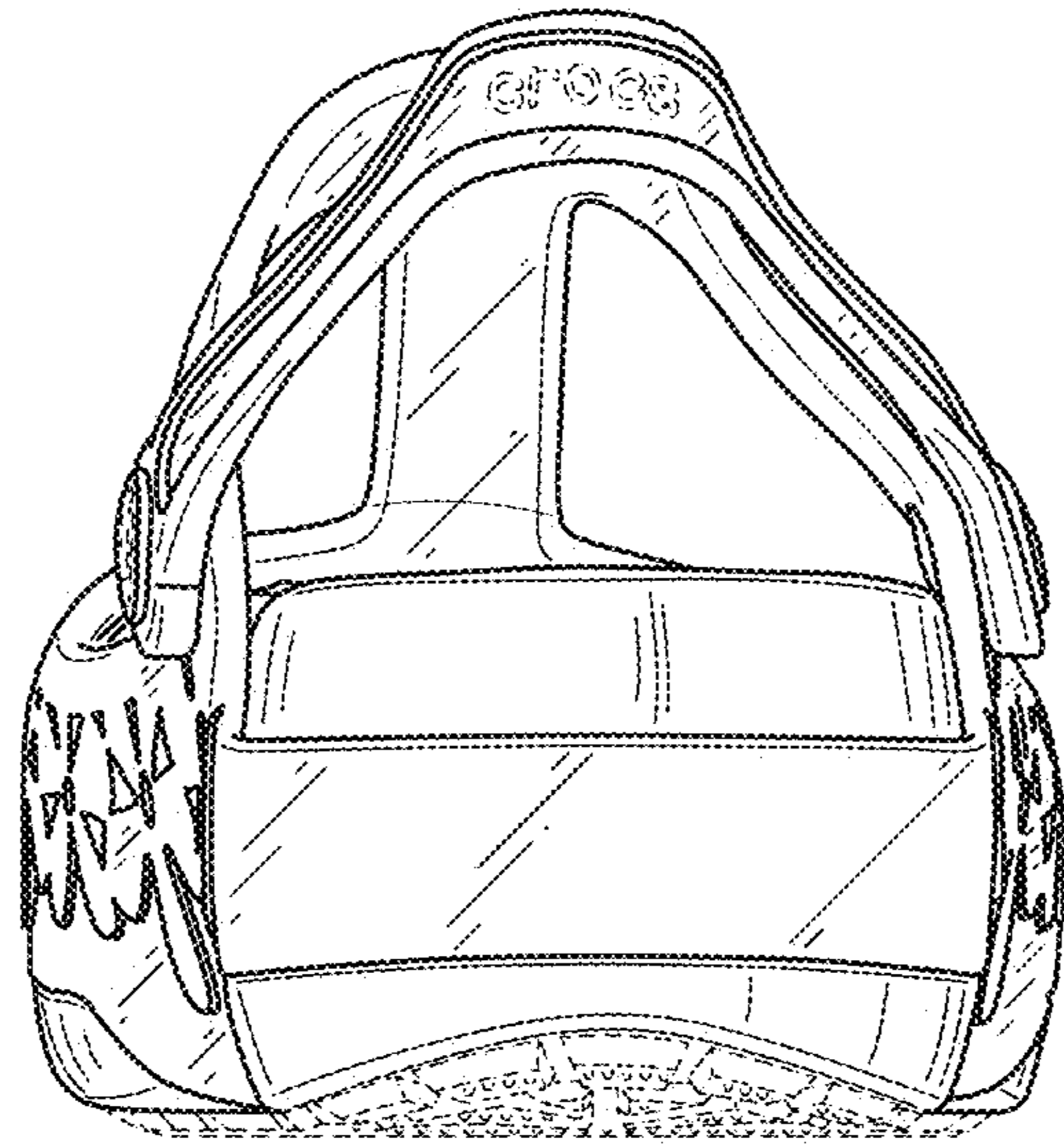

FIG.3

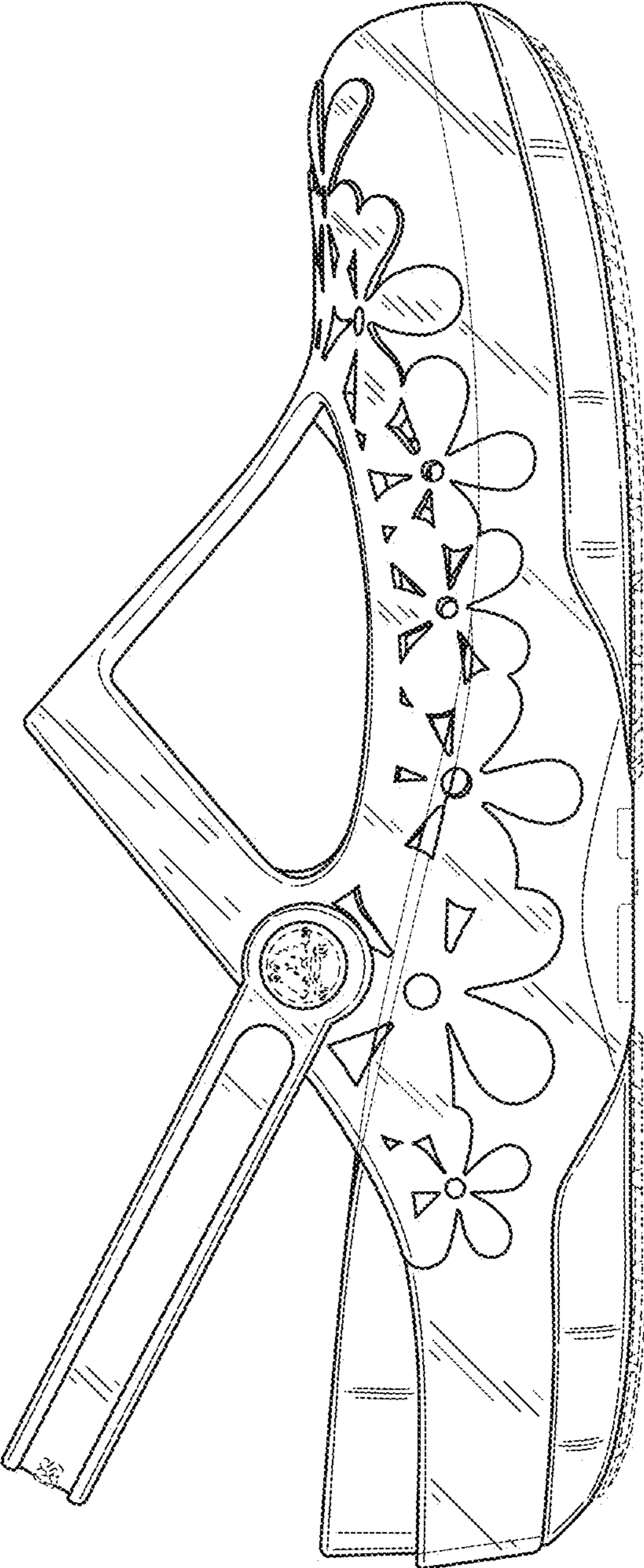

FIG.4

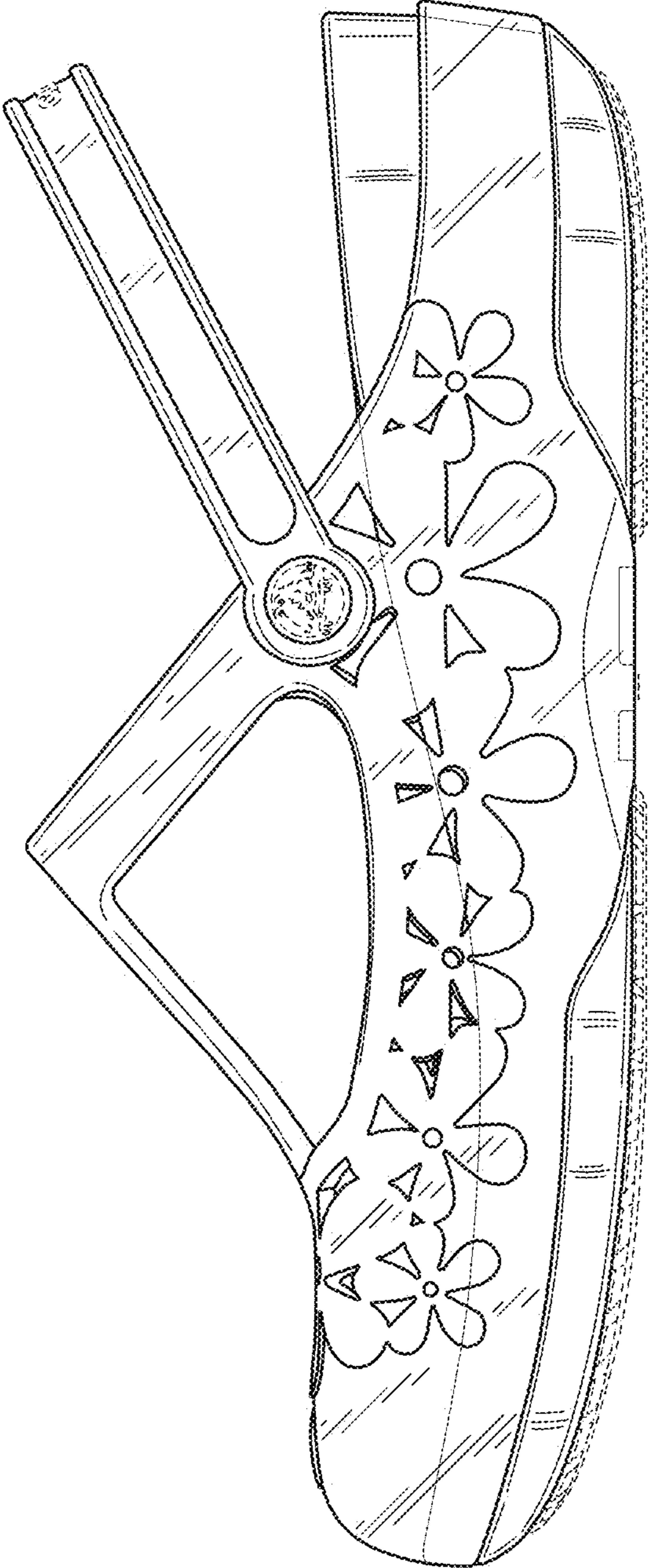

FIG.5

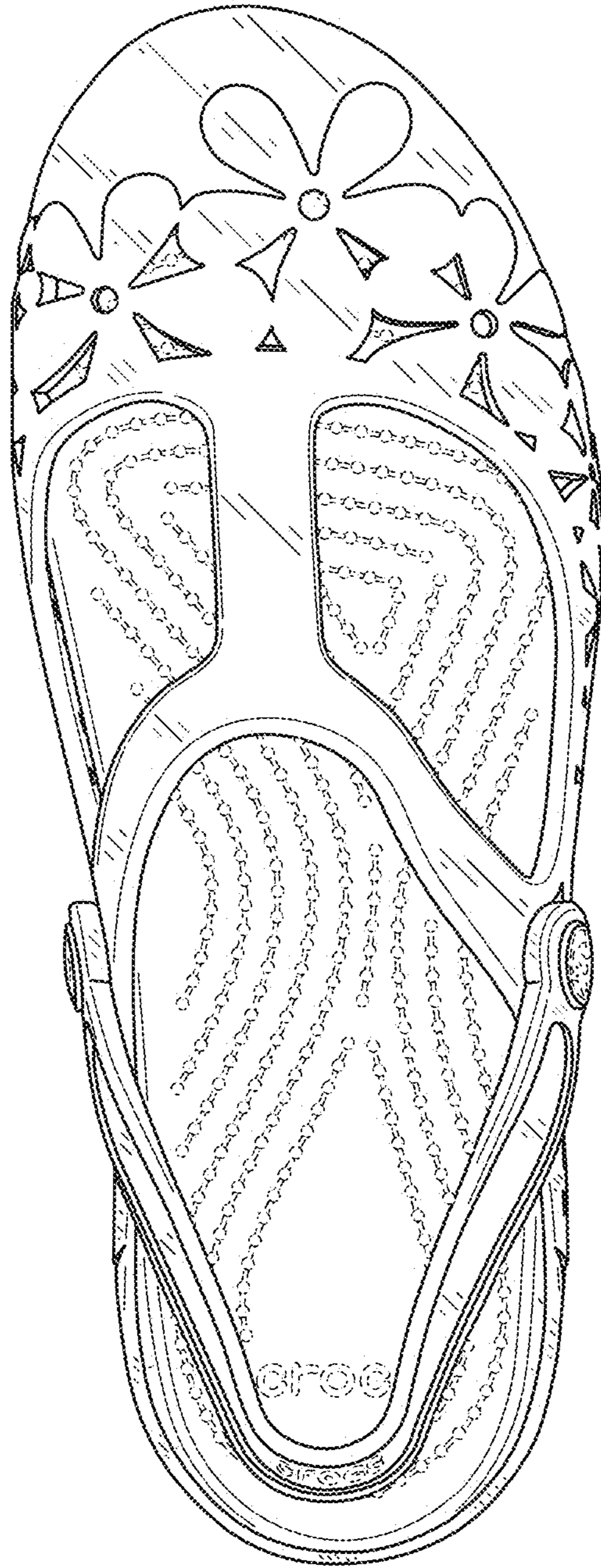

FIG.6

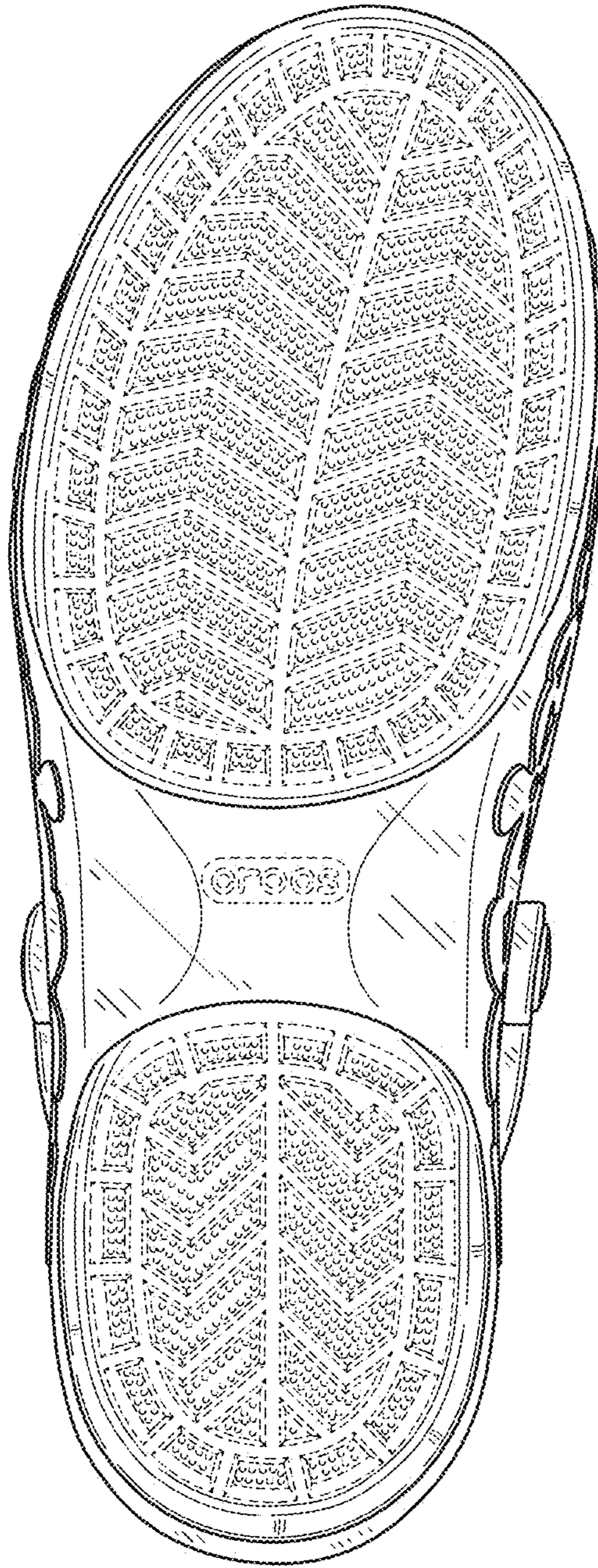

FIG.7