

US00D739957S

(12) **United States Design Patent**
Gulbrandsen et al.

(10) **Patent No.:** **US D739,957 S**

(45) **Date of Patent:** **** Sep. 29, 2015**

(54) **CROSS TEE WITH A HOLE LOCKING TAB**

(56) **References Cited**

(71) Applicant: **USG Interiors, LLC**, Chicago, IL (US)

U.S. PATENT DOCUMENTS

(72) Inventors: **Peder J. Gulbrandsen**, Aurora, IL (US);
Mark R. Paulsen, Beack Park, IL (US);
Abraham M. Underkofler, Waukegan,
IL (US)

| | | | | |
|--------------|------|--------|-------------------|-----------|
| 4,314,432 | A * | 2/1982 | Rosenbaum | 52/506.07 |
| D577,835 | S | 9/2008 | Raheel et al. | |
| D652,951 | S * | 1/2012 | Crane et al. | D25/61 |
| 2003/0172609 | A1 * | 9/2003 | Rebman | 52/506.07 |

* cited by examiner

(73) Assignee: **USG INTERIORS, LLC**, Chicago, IL
(US)

Primary Examiner — Doris Clark

(74) *Attorney, Agent, or Firm* — Pearne & Gordon LLP

(**) Term: **14 Years**

(57) **CLAIM**

The ornamental design for a cross tee with a hole locking tab,
as shown and described.

(21) Appl. No.: **29/472,216**

DESCRIPTION

(22) Filed: **Nov. 11, 2013**

FIG. 1 is an isometric view of a cross tee with a hole locking
tab showing our new design;

(51) **LOC (10) Cl.** **25-02**

FIG. 2 is a top plan view thereof;

(52) **U.S. Cl.**
USPC **D25/61**

FIG. 3 is a side elevational view thereof, the opposite side
being identical;

(58) **Field of Classification Search**
USPC D25/61, 164; 52/506.06, 506.07,
52/506.09, 506.01

FIG. 4 is an end view thereof, the opposite end being identi-
cal; and,

FIG. 5 is a bottom view thereof.

See application file for complete search history.

1 Claim, 1 Drawing Sheet

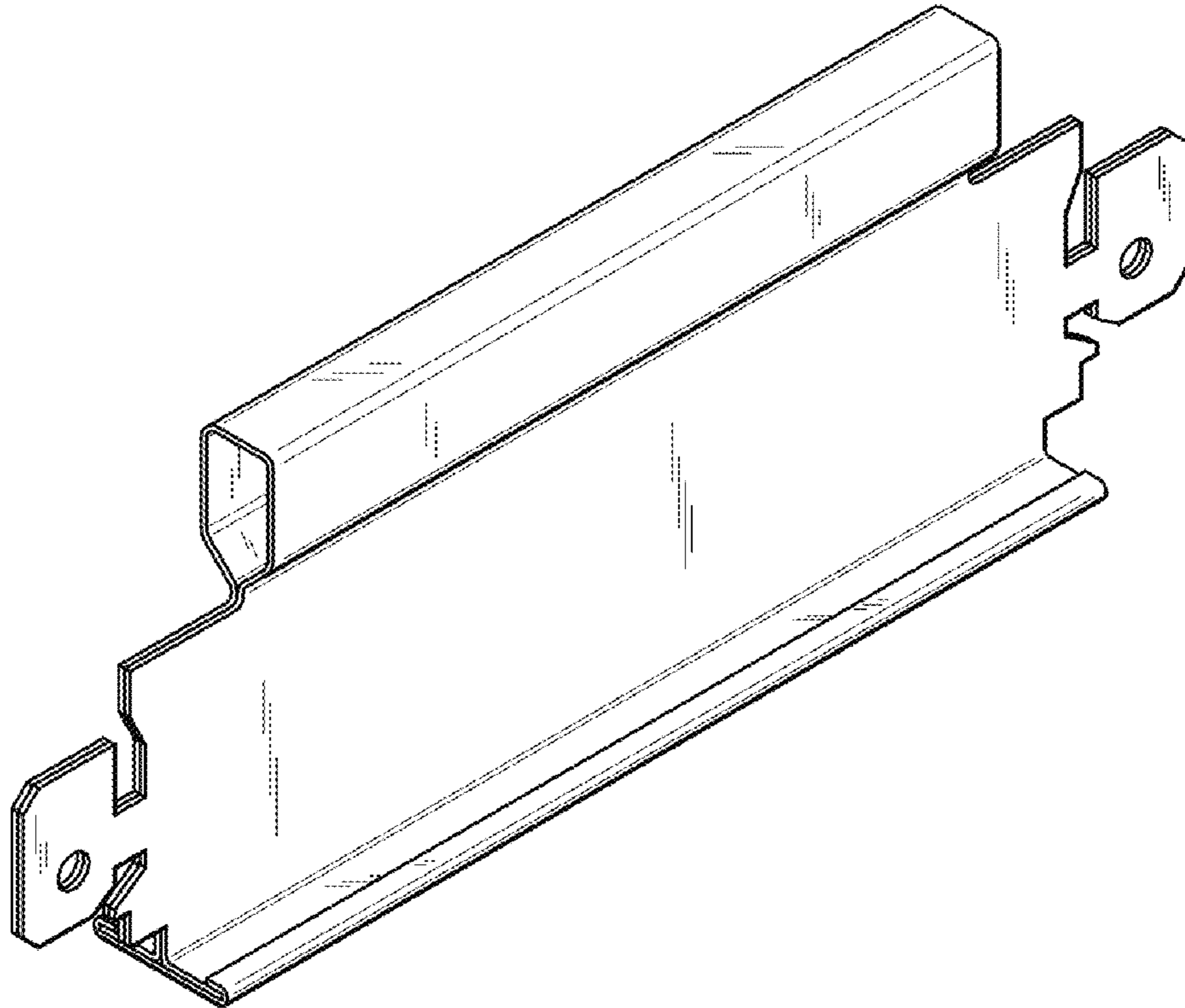

FIG. 1

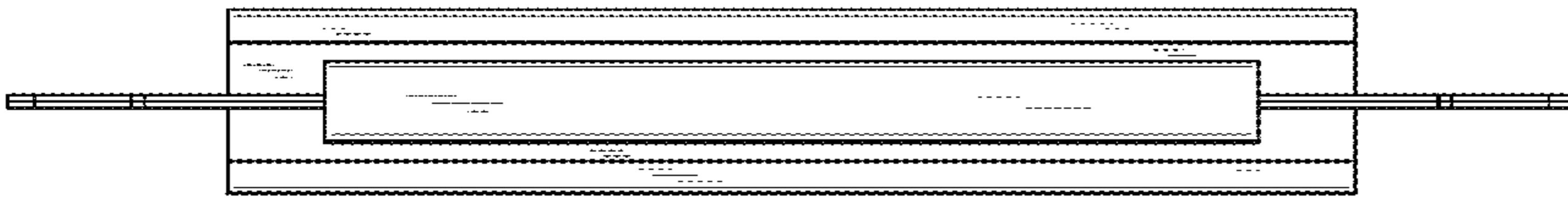
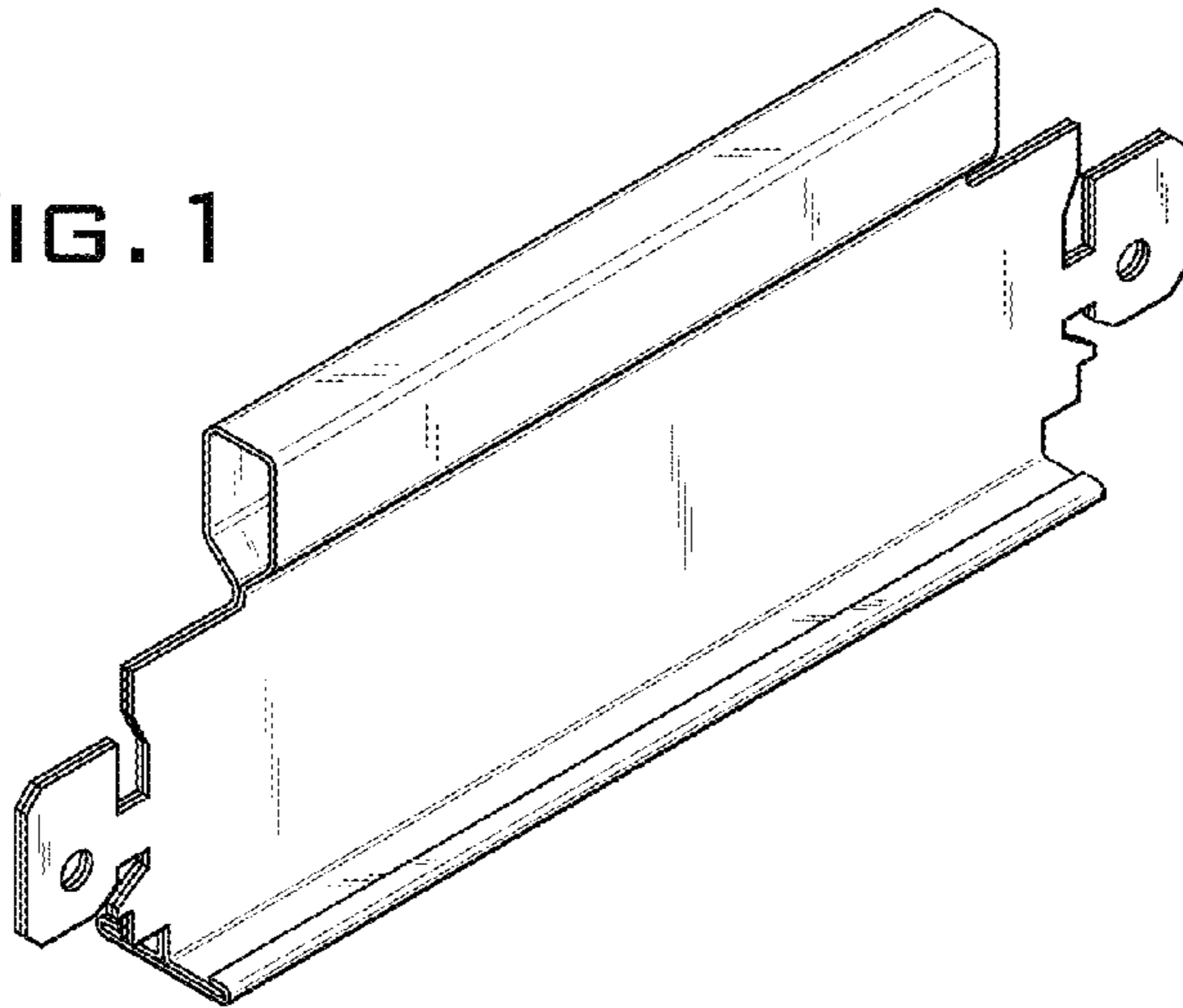

FIG. 2

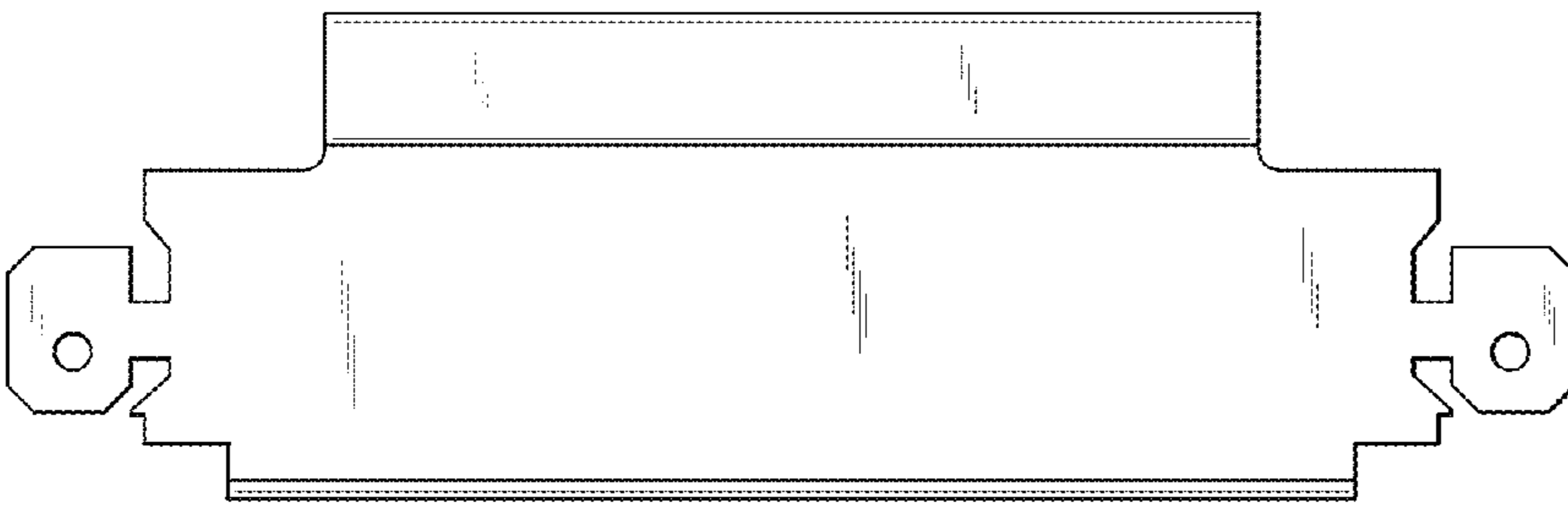

FIG. 3

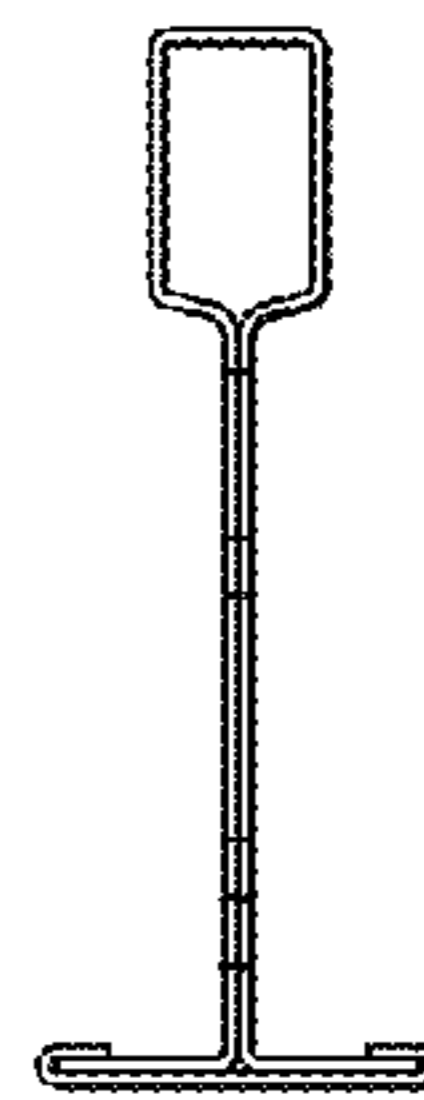

FIG. 4



FIG. 5

UNITED STATES PATENT AND TRADEMARK OFFICE
CERTIFICATE OF CORRECTION

PATENT NO. : D739,957 S
APPLICATION NO. : 29/472216
DATED : September 29, 2015
INVENTOR(S) : Peder J. Gulbrandsen et al.

Page 1 of 1

It is certified that error appears in the above-identified patent and that said Letters Patent is hereby corrected as shown below:

On the Title page of the patent, item (72) Inventors, second inventor Mark R. Paulsen's residence city should read --Beach Park--.

Signed and Sealed this
Twentieth Day of September, 2016



Michelle K. Lee
Director of the United States Patent and Trademark Office