



US00D739899S

(12) **United States Design Patent**
Atwater

(10) **Patent No.:** **US D739,899 S**

(45) **Date of Patent:** **** Sep. 29, 2015**

(54) **CONSTRUCTION TOY HELMET**

(71) Applicant: **Tanner Jon Atwater**, Grand Rapids, MI (US)

(72) Inventor: **Tanner Jon Atwater**, Grand Rapids, MI (US)

(**) Term: **14 Years**

(21) Appl. No.: **29/451,772**

(22) Filed: **Apr. 8, 2013**

(51) **LOC (10) Cl.** **21-01**

(52) **U.S. Cl.**
USPC **D21/658**

(58) **Field of Classification Search**
USPC D21/658-661; D29/102, 104-107, 122
CPC A42B 3/288; A42B 3/145
See application file for complete search history.

(56) **References Cited**

U.S. PATENT DOCUMENTS

D420,670 S *	2/2000	Hernandez et al.	D14/232
D425,515 S *	5/2000	Suh	D14/232
D460,441 S *	7/2002	Neil	D14/232
D481,083 S *	10/2003	Bresciani et al.	D21/621
D494,642 S *	8/2004	Bresciani et al.	D21/623
D581,099 S *	11/2008	Ahn et al.	D29/107
D618,857 S *	6/2010	Durocher	D29/102

D637,766 S *	5/2011	Morin	D29/122
D670,447 S *	11/2012	Emrich et al.	D29/106
D680,694 S *	4/2013	Hwang	D29/107
D681,281 S *	4/2013	Bologna et al.	D29/106
D700,745 S *	3/2014	Veasy	D29/102
D715,999 S *	10/2014	Cram	D29/105
D716,503 S *	10/2014	Shook	D29/105

* cited by examiner

Primary Examiner — Zenia Bennett

(74) *Attorney, Agent, or Firm* — Atwater Law and Intellectual Property, PLLC; David Stuart Atwater

(57) **CLAIM**

The ornamental design for a construction toy helmet.

DESCRIPTION

FIG. 1 is a front elevational view of a construction toy helmet showing my new design;
FIG. 2 is a left side elevational view thereof;
FIG. 3 is a right side elevational view thereof;
FIG. 4 is a rear elevational view thereof;
FIG. 5 is a top plan view thereof; and,
FIG. 6 is a bottom plan view thereof.
The broken lines shown in the drawings illustrate portions of the construction toy helmet that form no part of the claimed design.

1 Claim, 1 Drawing Sheet

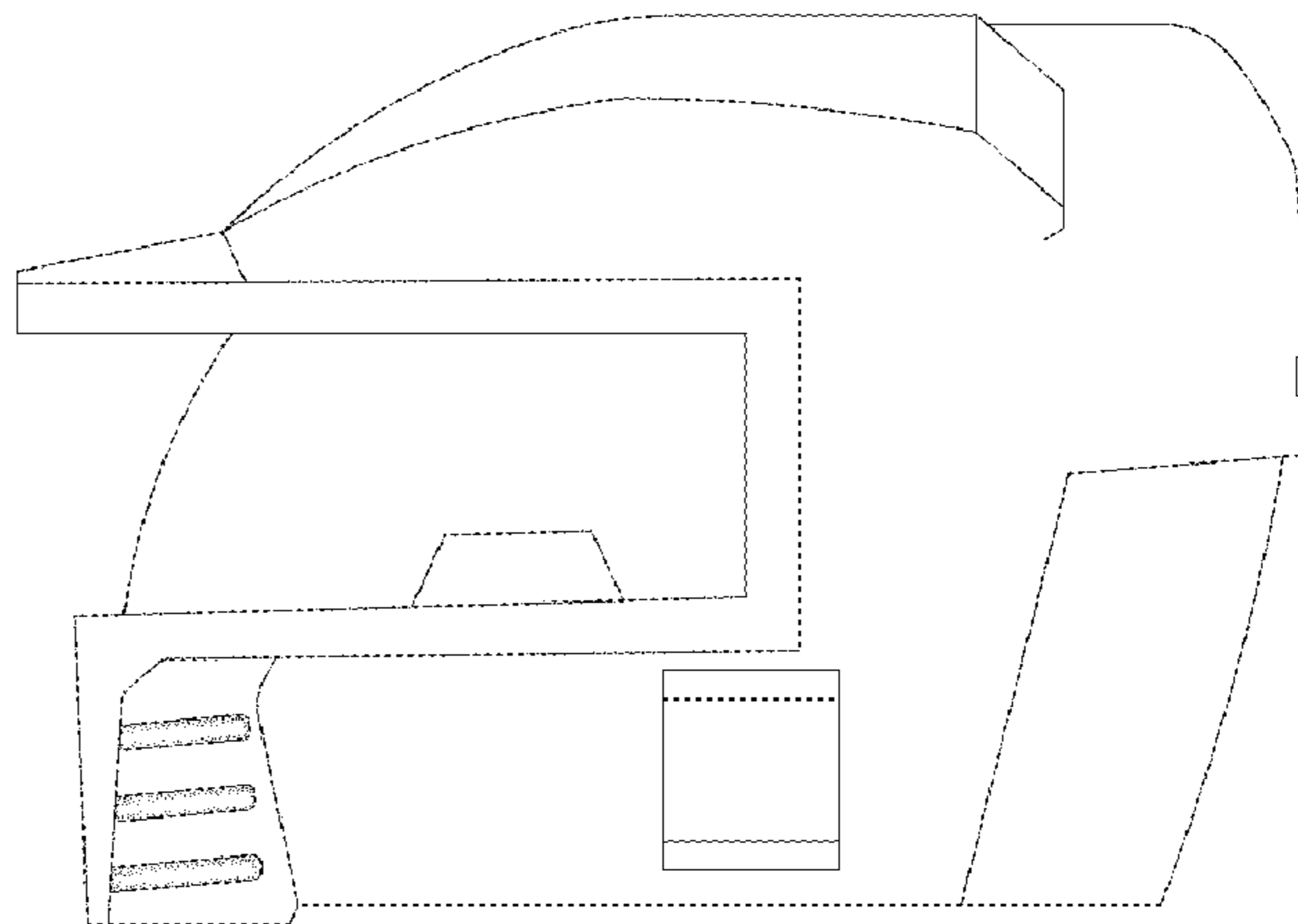
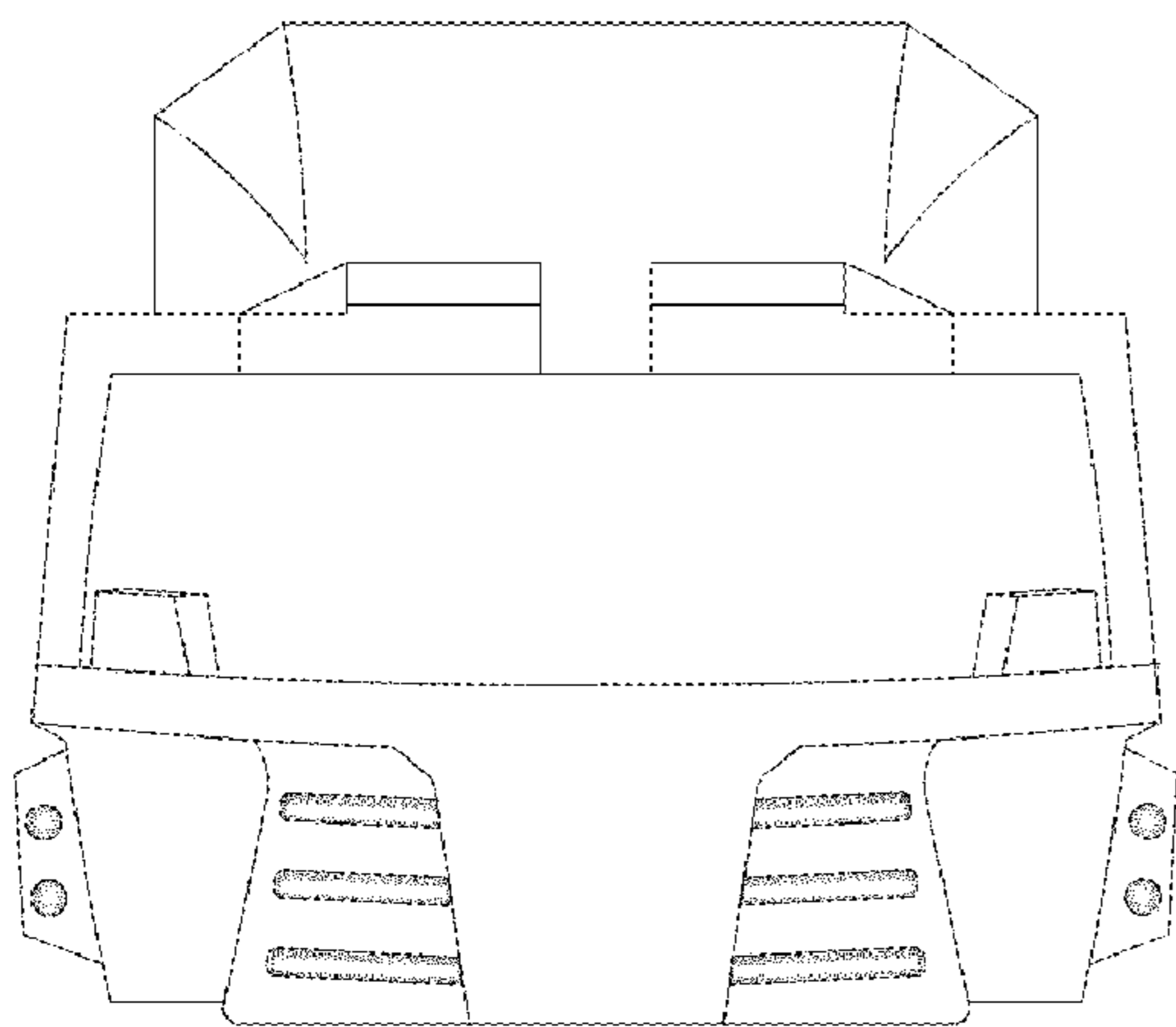

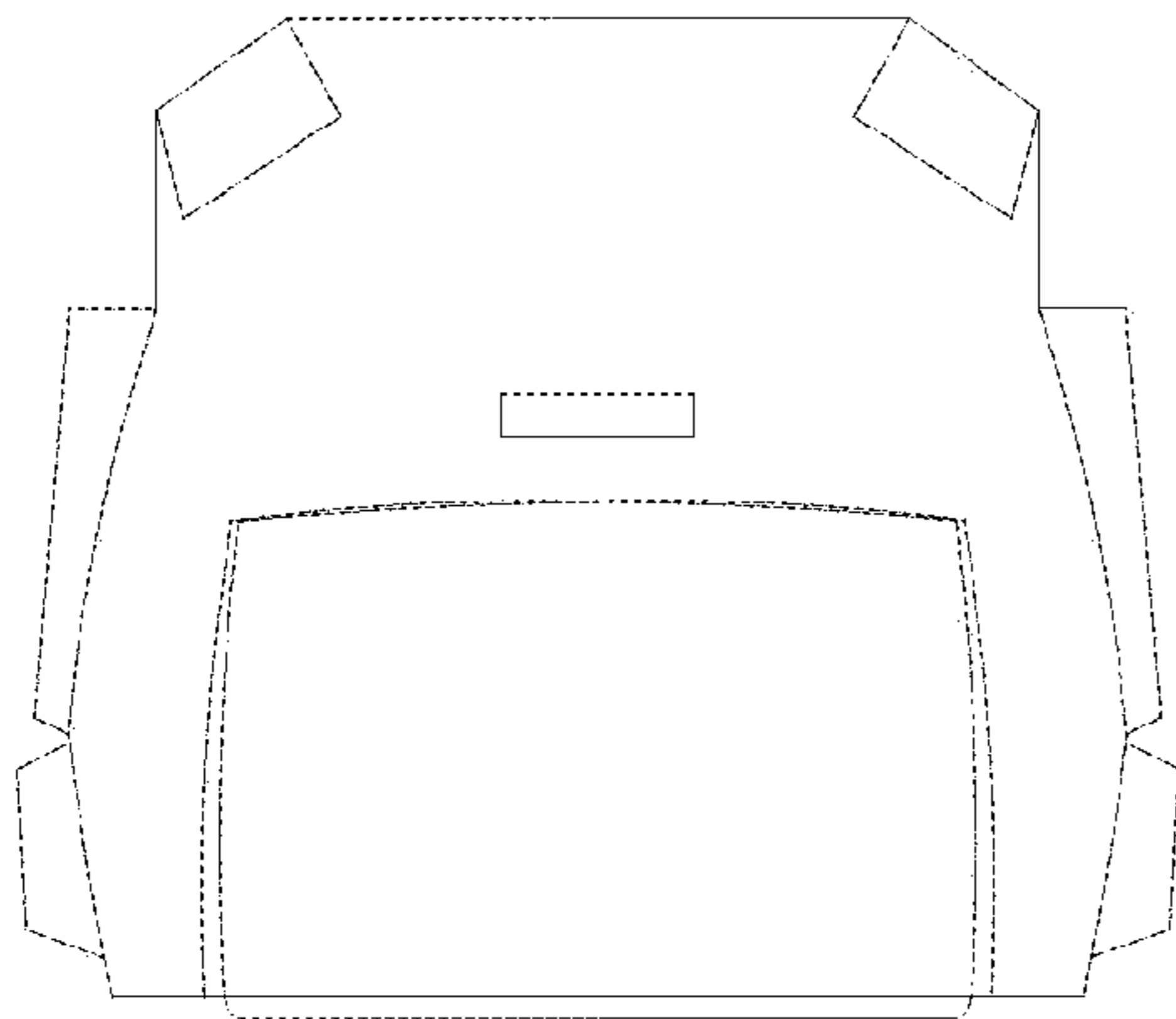

FIG. 4

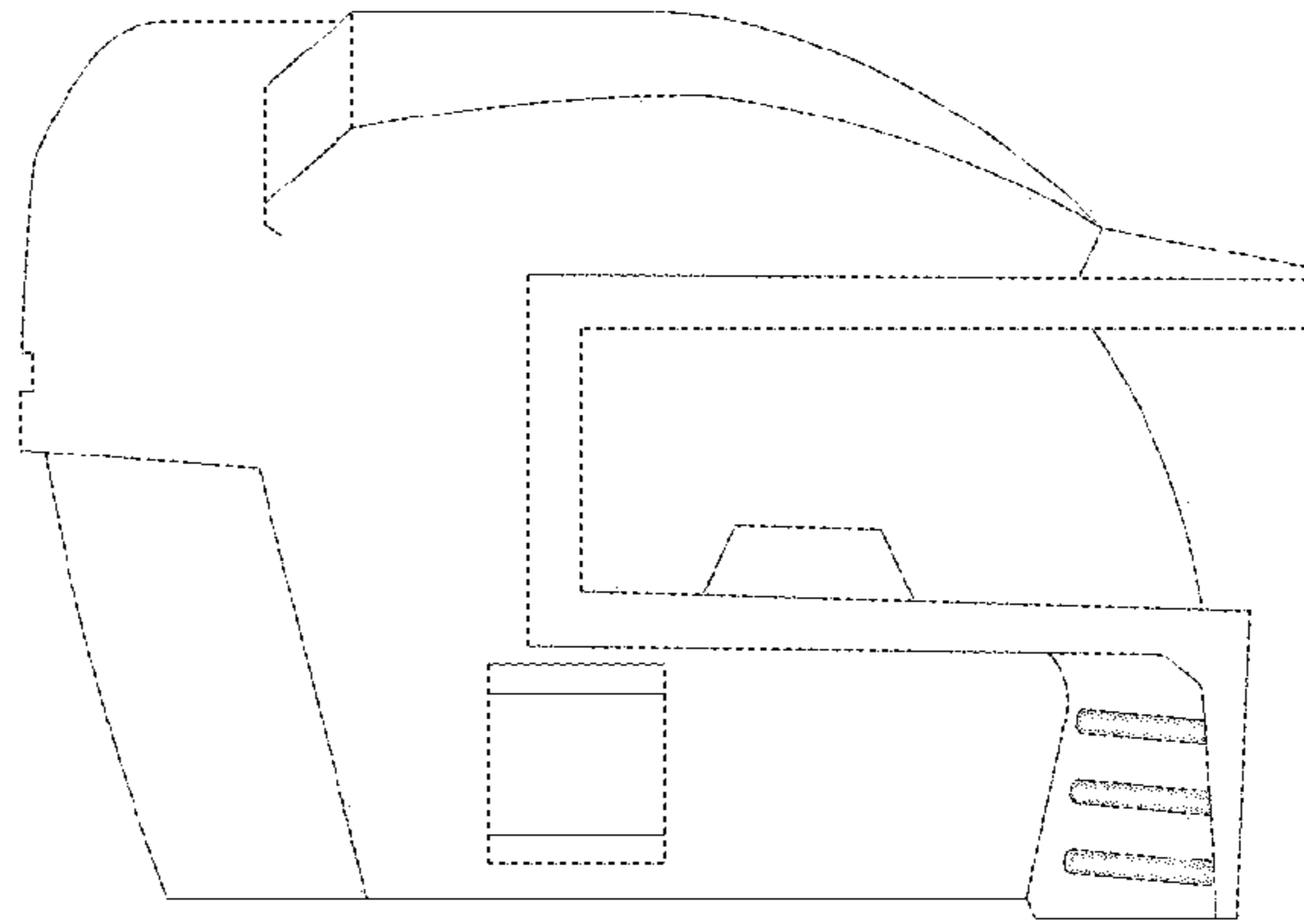

FIG. 2

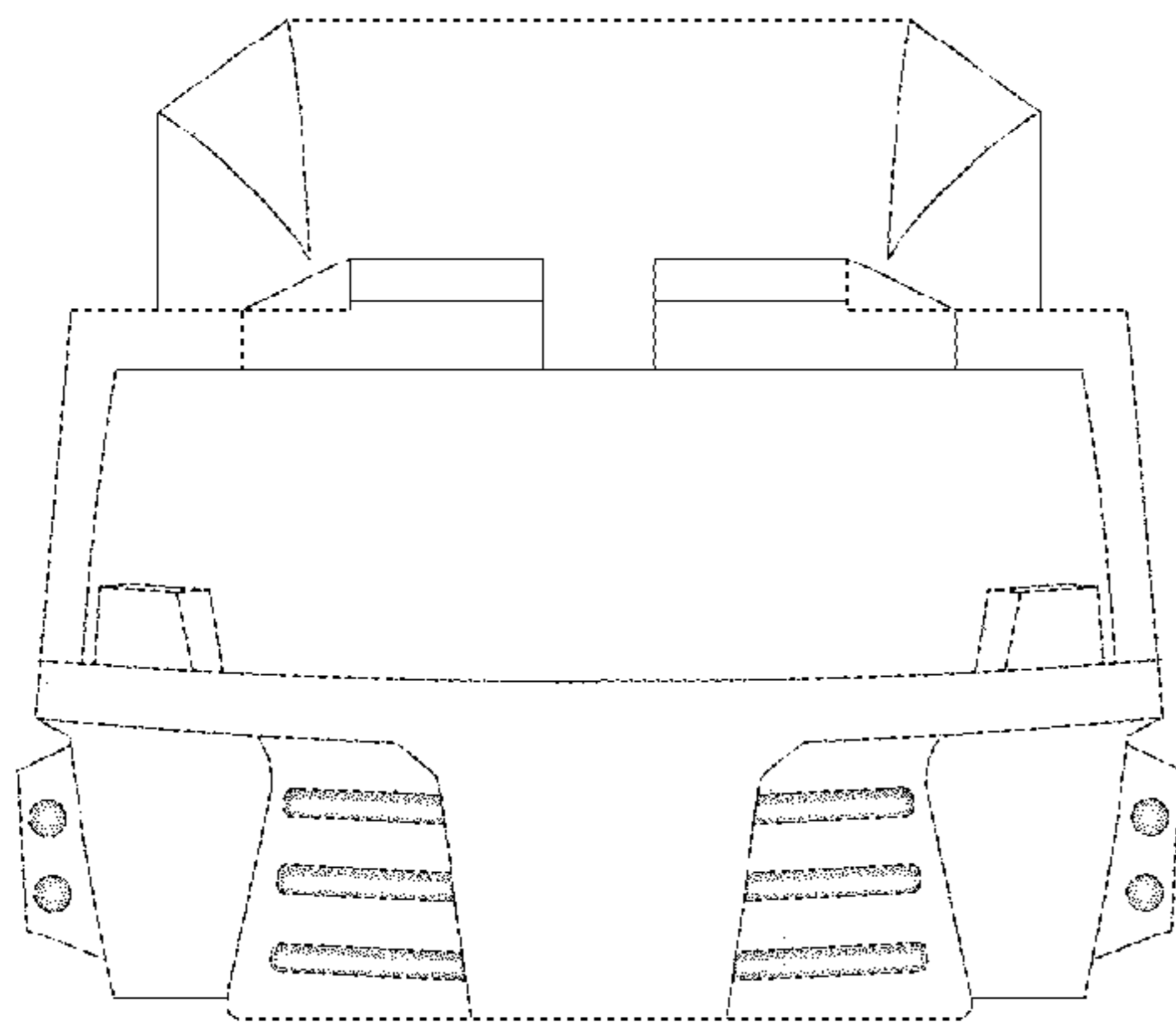

FIG. 1

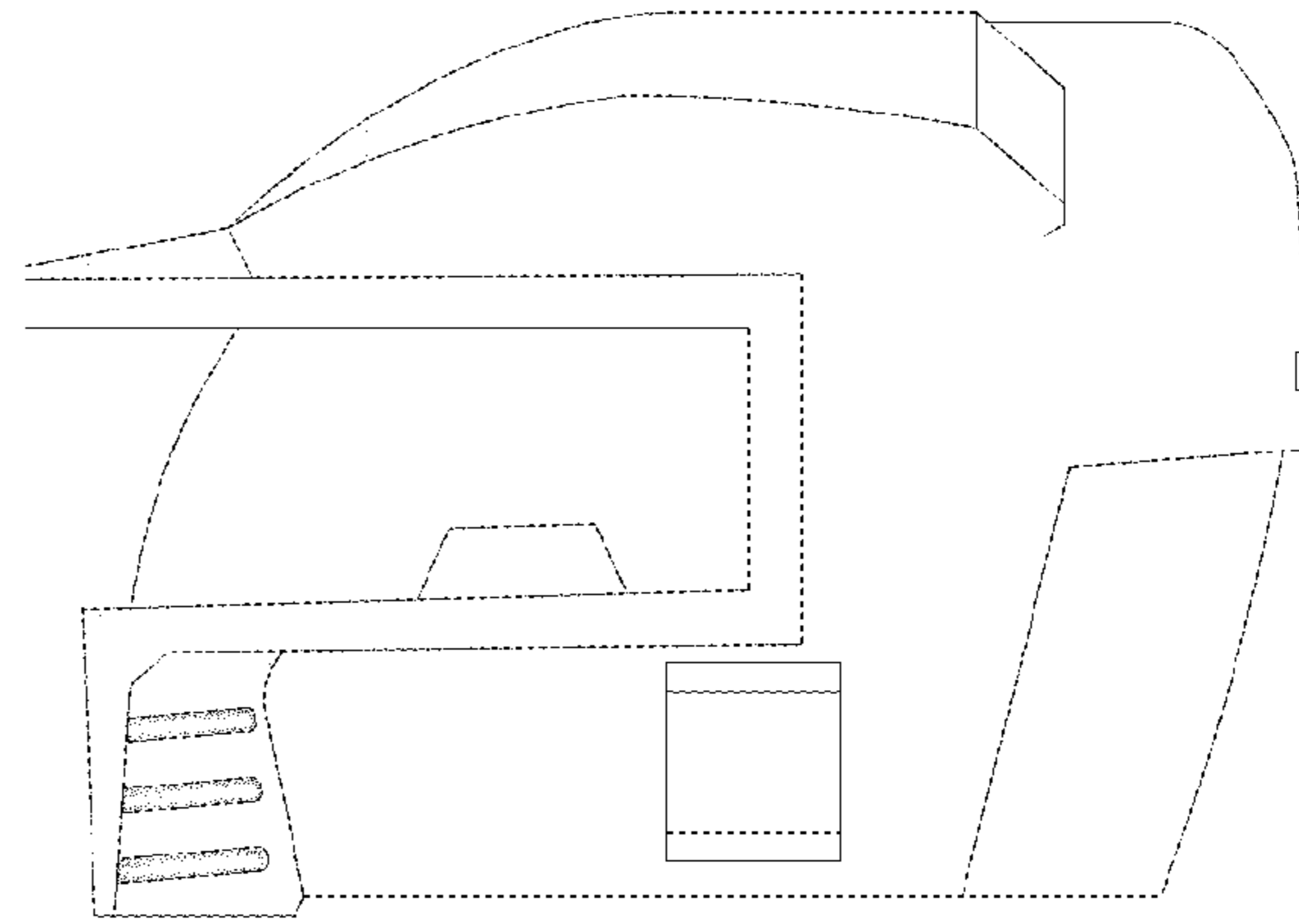

FIG. 3

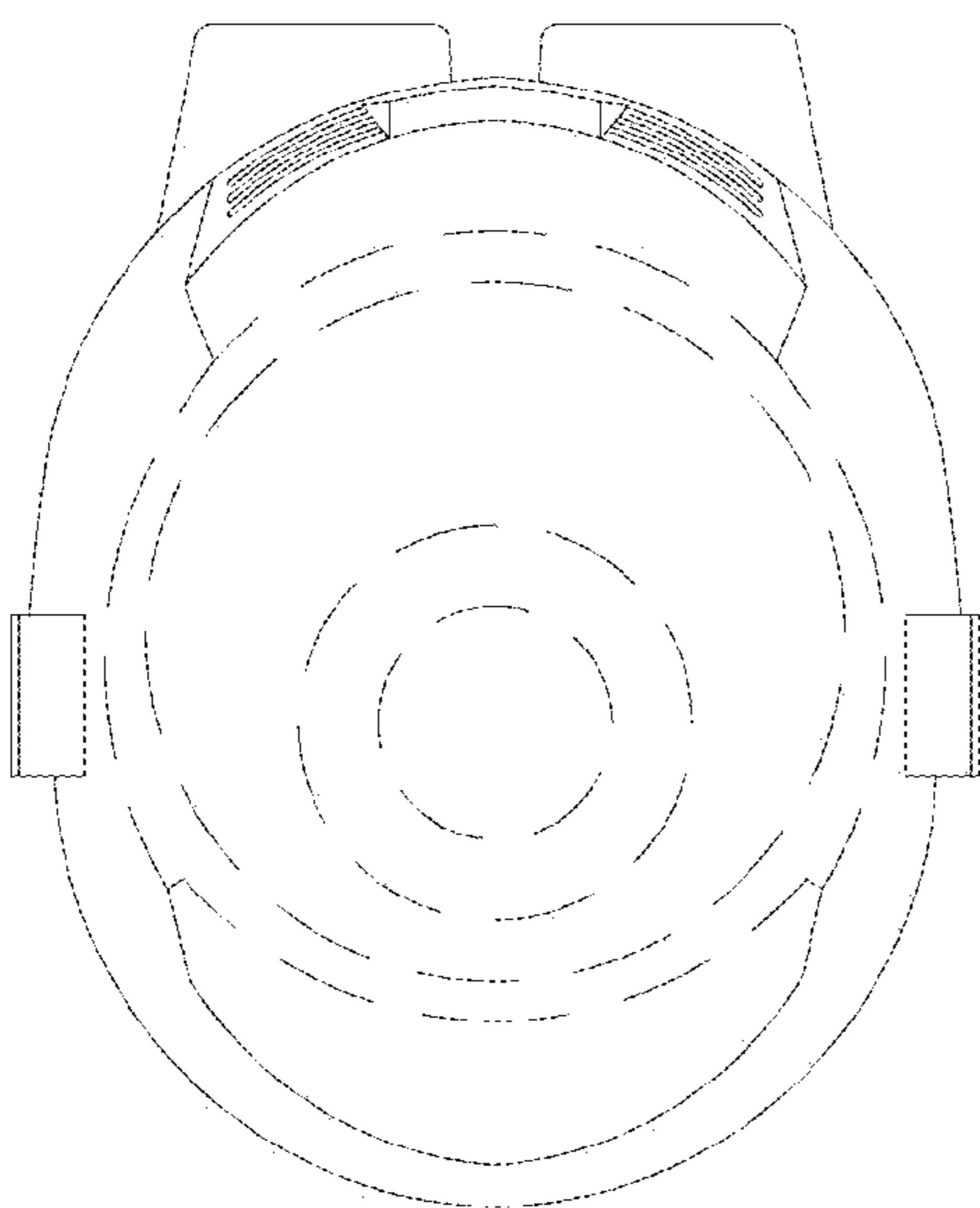

FIG. 6

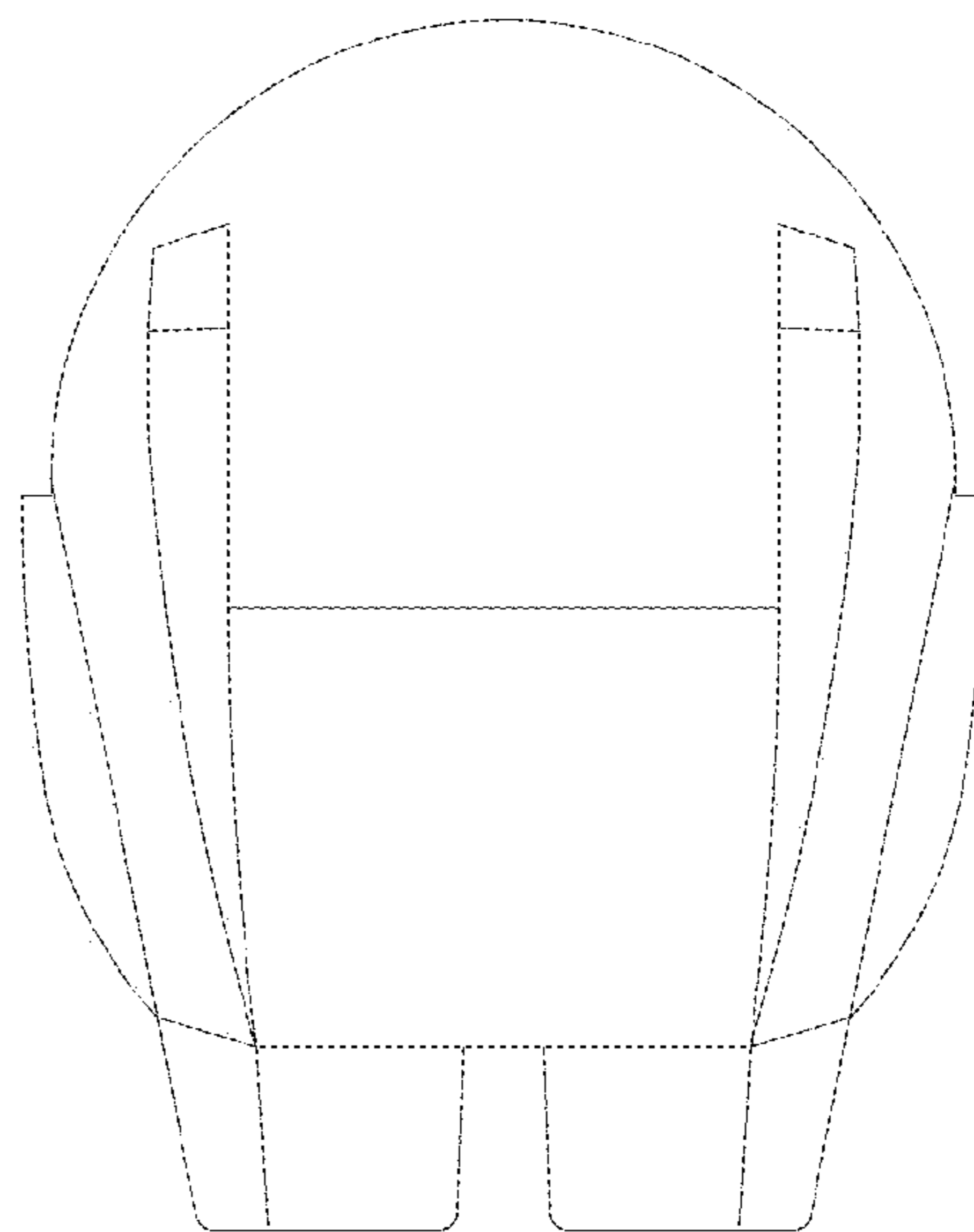

FIG. 5