



US00D739834S

(12) **United States Design Patent**
Bush et al.

(10) **Patent No.:** **US D739,834 S**

(45) **Date of Patent:** **** Sep. 29, 2015**

(54) **CONTROLLER BOX**

(74) *Attorney, Agent, or Firm* — The Webb Law Firm

(71) Applicant: **SDB IP Holdings, LLC**, Oviedo, FL (US)

(57) **CLAIM**

The ornamental design for a controller box, as shown and described.

(72) Inventors: **Shawn D. Bush**, Orlando, FL (US);
Ryan W. Nottage, Marietta, GA (US);
Rock R. Allard, III, Oviedo, FL (US)

DESCRIPTION

(73) Assignee: **SDB IP Holdings, LLC**, Oviedo, FL (US)

FIG. 1 is a frontwardly directed perspective view of a controller box in the closed position in accordance with the present invention.

(**) Term: **14 Years**

FIG. 2 is a front view of the controller box of FIG. 1 in the closed position in accordance with the present invention.

(21) Appl. No.: **29/520,987**

FIG. 3 is a top view of the controller box of FIG. 1 in the closed position in accordance with the present invention.

(22) Filed: **Mar. 19, 2015**

FIG. 4 is a right side view of the controller box of FIG. 1 in the closed position in accordance with the present invention.

Related U.S. Application Data

FIG. 5 is a left side view of the controller box of FIG. 1 in the closed position in accordance with the present invention.

(62) Division of application No. 29/481,385, filed on Feb. 5, 2014.

FIG. 6 is a rear view of the controller box of FIG. 1 in the closed position in accordance with the present invention.

(51) **LOC (10) Cl.** **13-03**

(52) **U.S. Cl.**
USPC **D13/184**

FIG. 7 is a bottom view of the controller box of FIG. 1 in the closed position in accordance with the present invention.

(58) **Field of Classification Search**

USPC D13/162, 164, 177, 184; D14/142, 240;
D23/303; 174/66; 165/209; 200/293,
200/308; 220/3.2, 3.3; 236/51; 361/600,
361/601, 622, 679.01; 700/17, 65, 83, 276
CPC H05K 5/0004; H05K 5/0073; H05K 5/00
See application file for complete search history.

FIG. 8 is a frontwardly directed perspective view of the exterior surface of the controller box of FIG. 1 in the open position in accordance with the present invention.

FIG. 9 is a front view of the controller box of FIG. 1 in the open position in accordance with the present invention.

FIG. 10 is a top view of the controller box of FIG. 1 in the open position in accordance with the present invention.

FIG. 11 is a bottom view of the controller box of FIG. 1 in the open position in accordance with the present invention.

FIG. 12 is a right side view of the controller box of FIG. 1 in the open position in accordance with the present invention; and,

FIG. 13 is a left side view of the controller box of FIG. 1 in the open position in accordance with the present invention.

The portions of the controller box formed in broken lines form no part of the claimed design.

(56) **References Cited**

U.S. PATENT DOCUMENTS

D376,350 S * 12/1996 Worley et al. D13/184
D380,199 S * 6/1997 Beruscha et al. D13/184

(Continued)

Primary Examiner — Ian Simmons

Assistant Examiner — Harold Blackwell, II

1 Claim, 8 Drawing Sheets

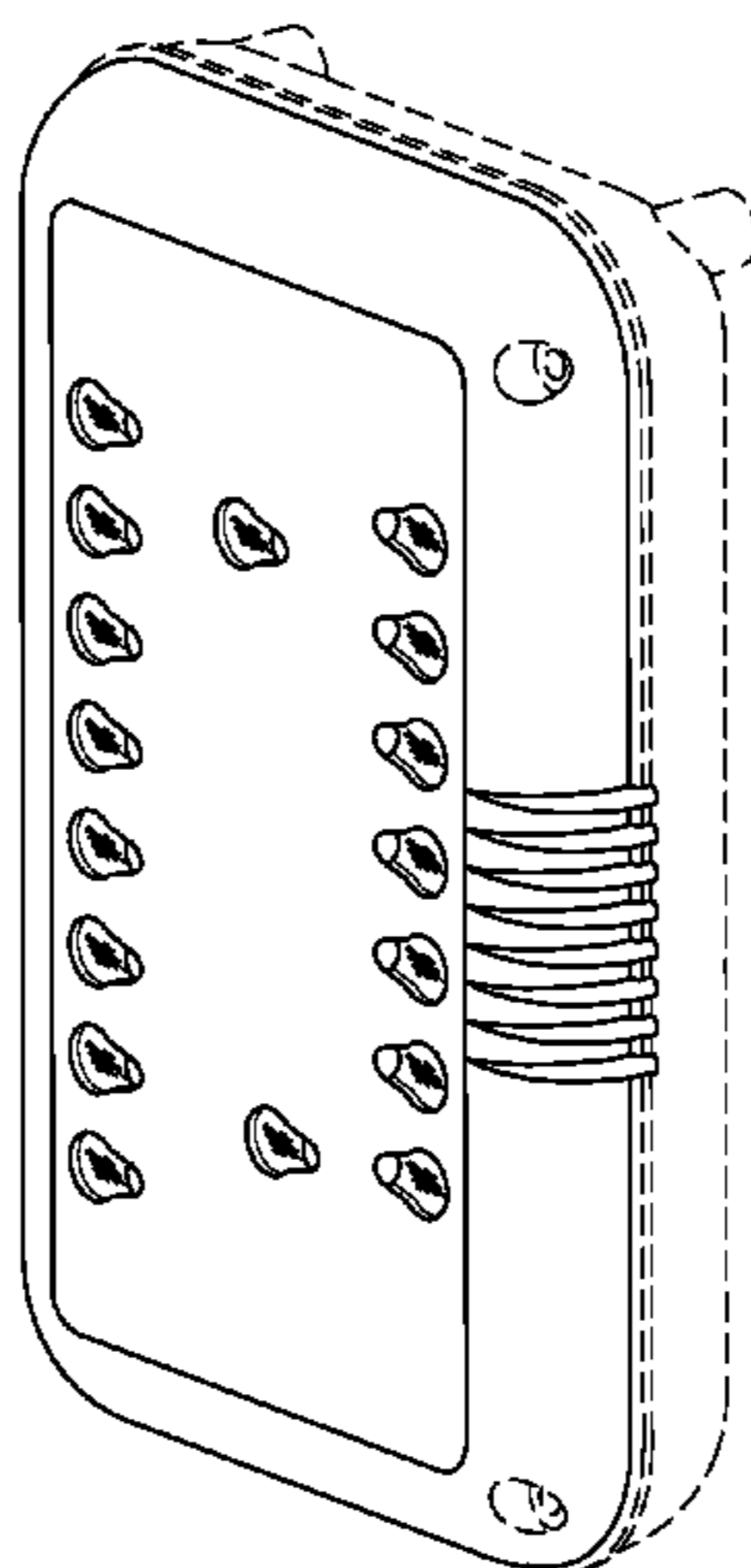

(56)

References Cited

U.S. PATENT DOCUMENTS

D400,513 S * 11/1998 Seirio D13/184
D402,275 S * 12/1998 Korhonen D13/184
D424,028 S * 5/2000 Vaiani D13/184

D468,272 S * 1/2003 Parsadayan et al. D13/162
D533,511 S * 12/2006 Nakashima et al. D13/164
D669,440 S * 10/2012 Wu D13/162
D671,512 S * 11/2012 Bush et al. D13/184

* cited by examiner

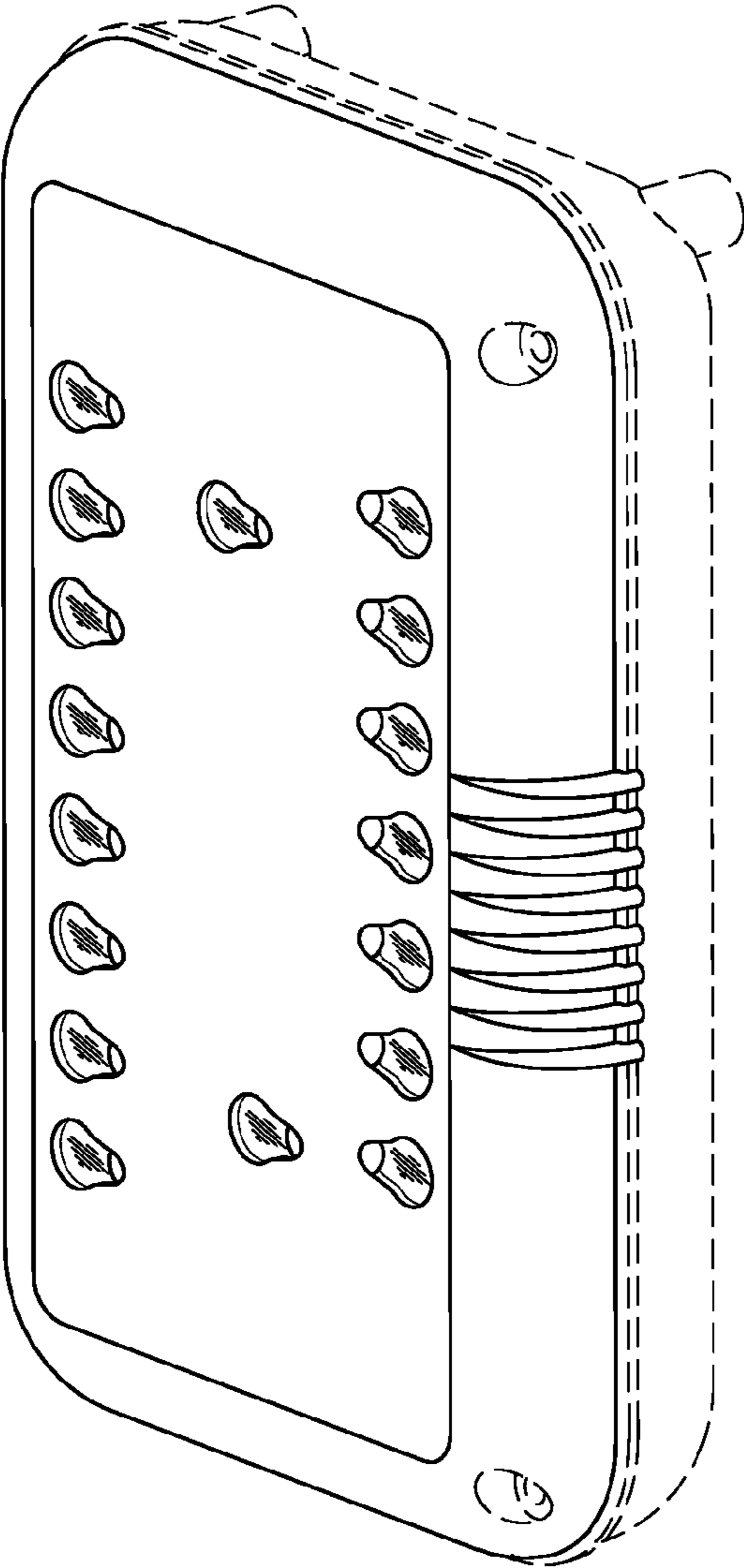

FIG. 1

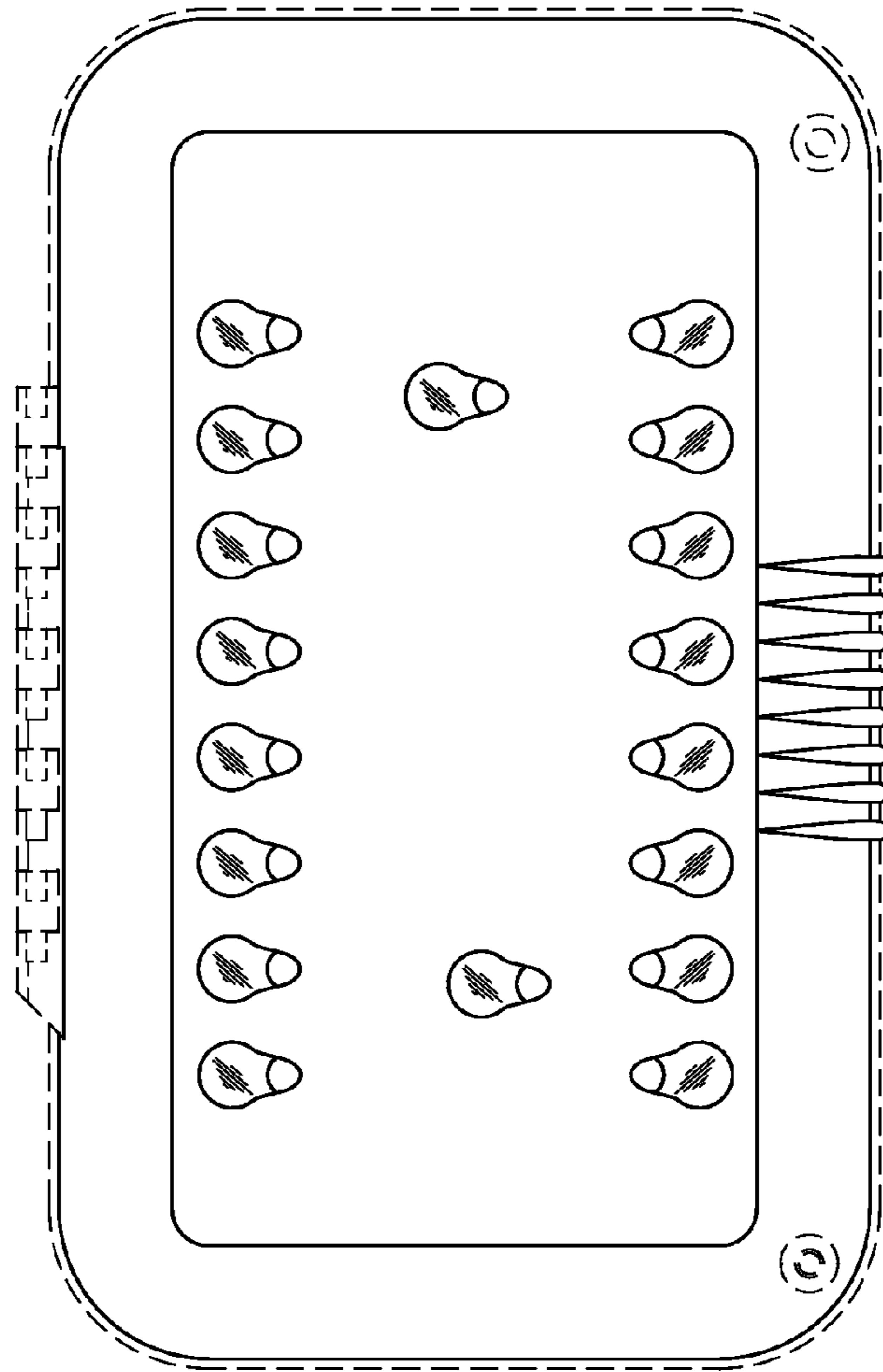

FIG. 2

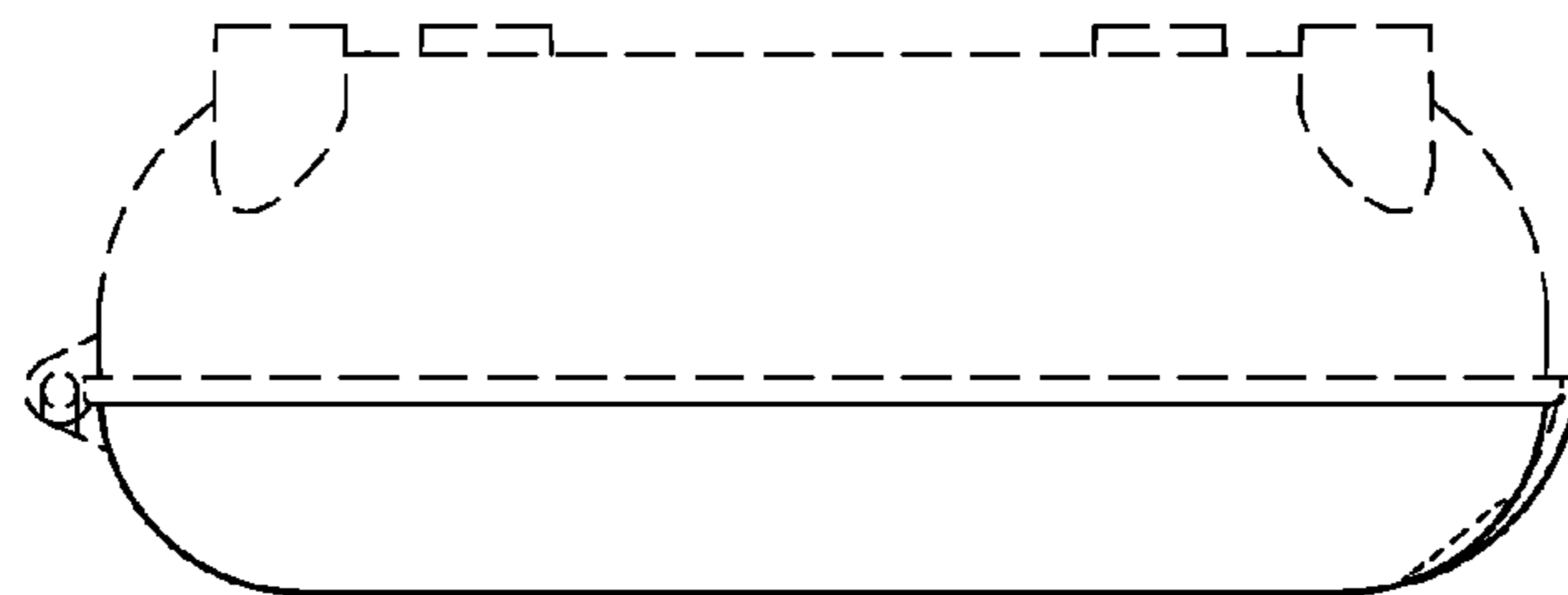

FIG. 3

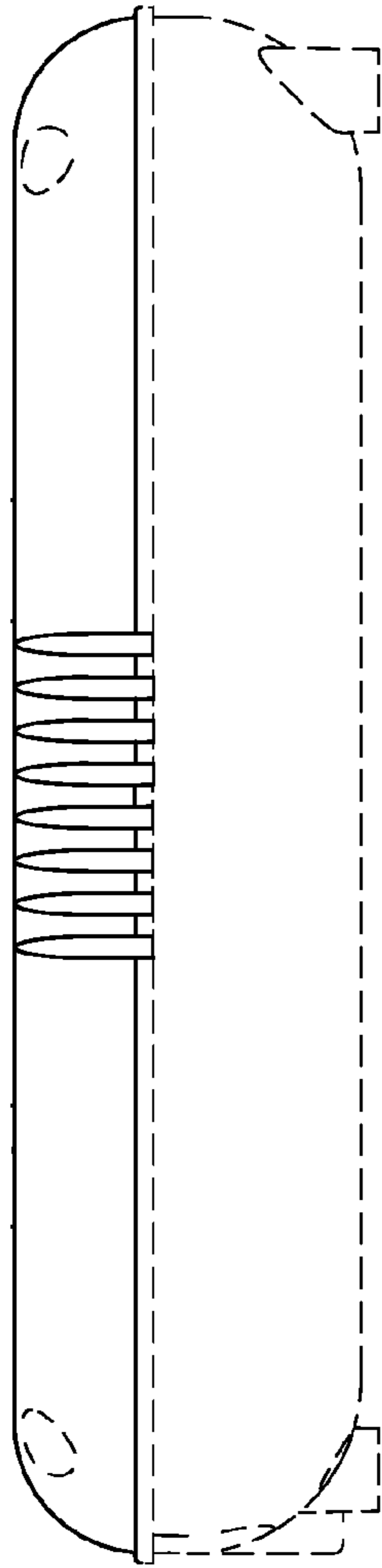

FIG. 4

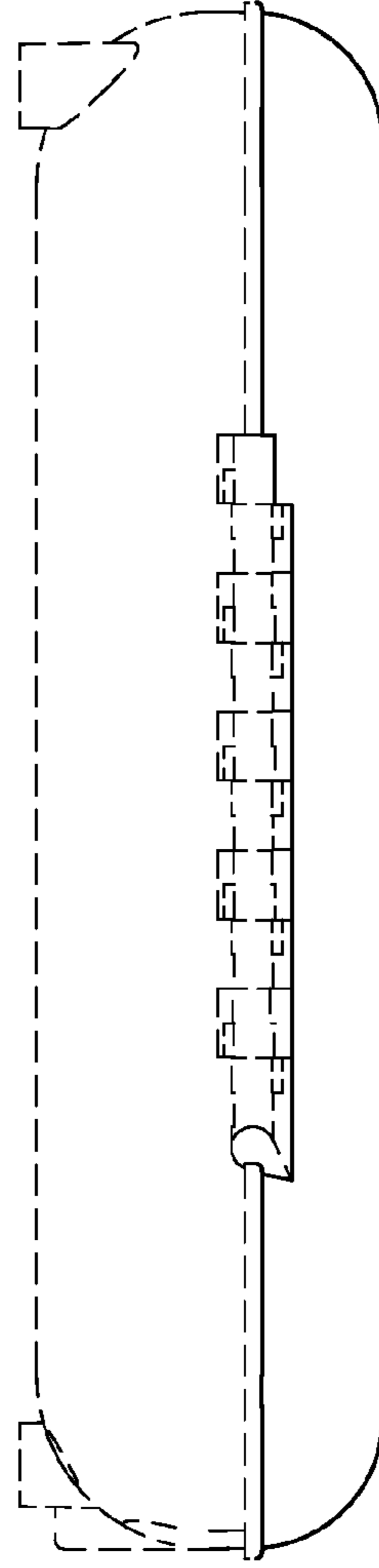

FIG. 5

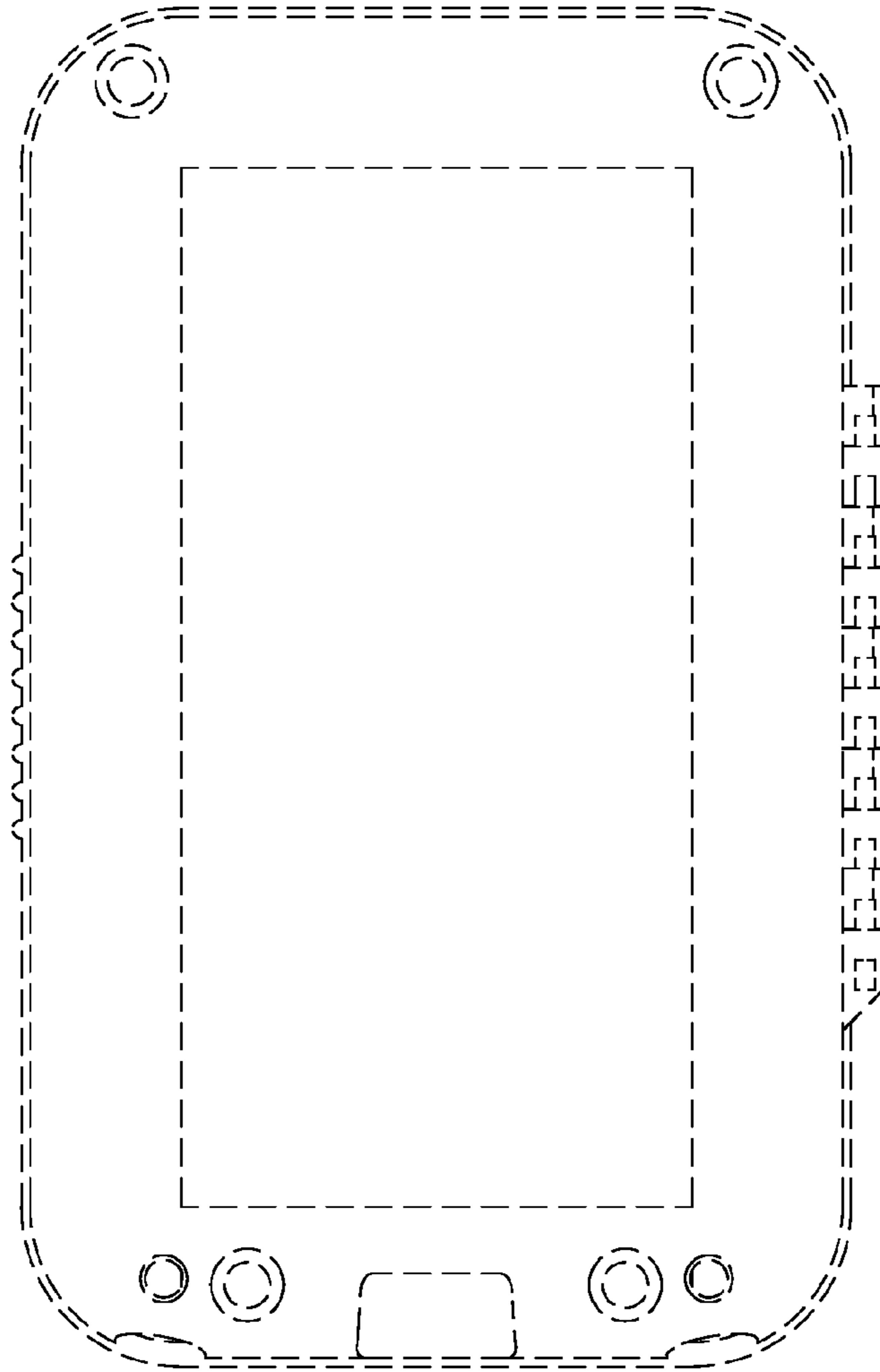

FIG. 6

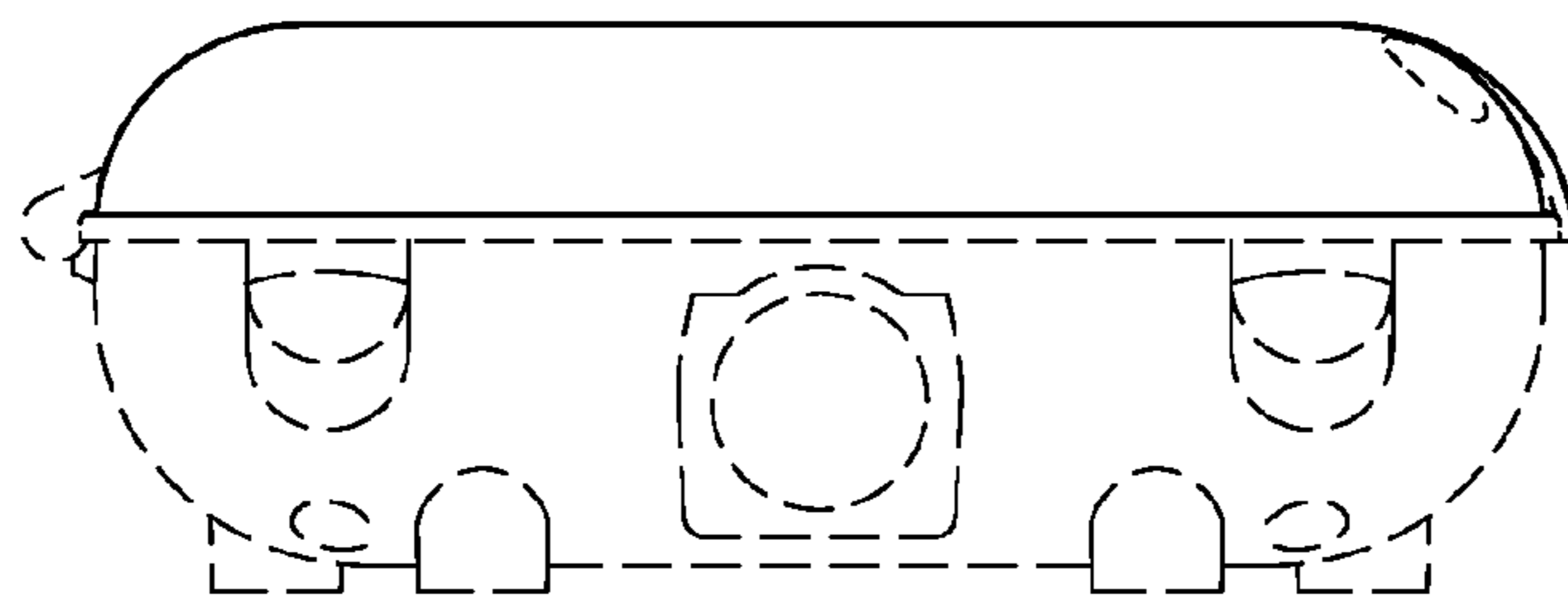

FIG. 7

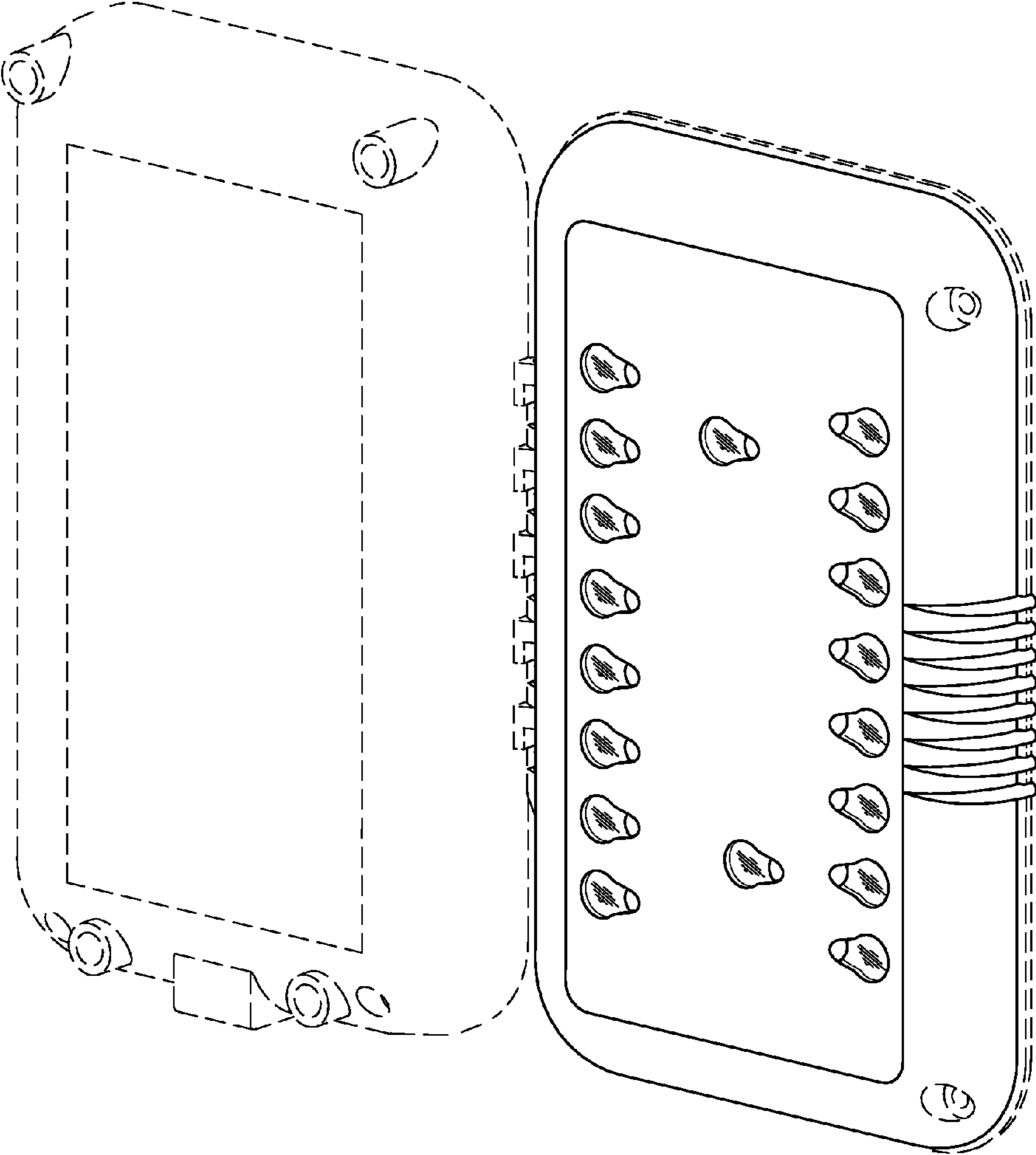

FIG.8

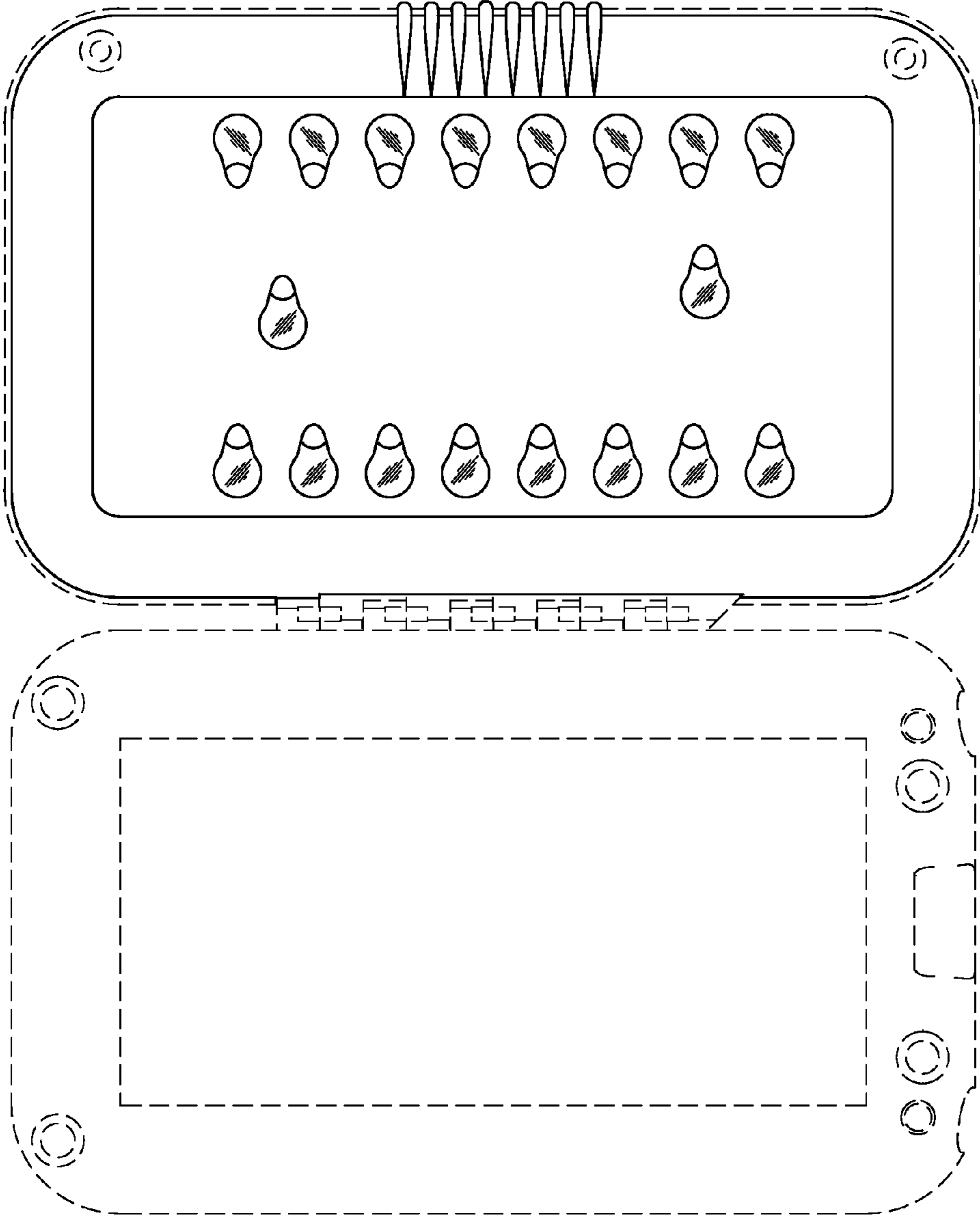

FIG.9

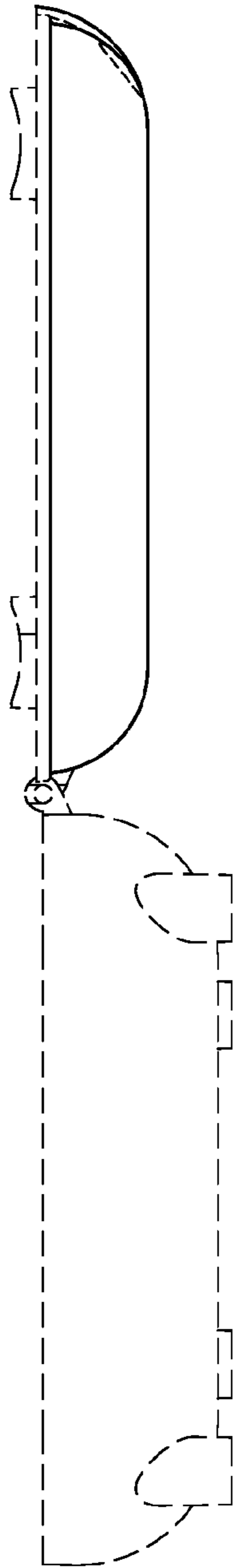

FIG. 10

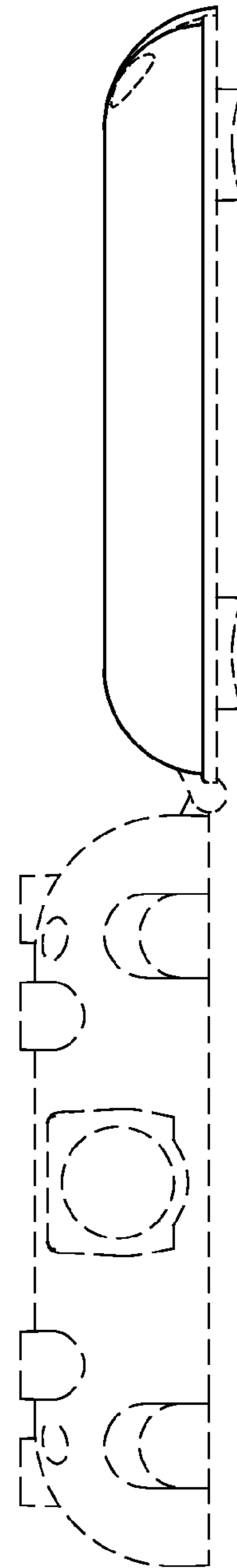

FIG. 11

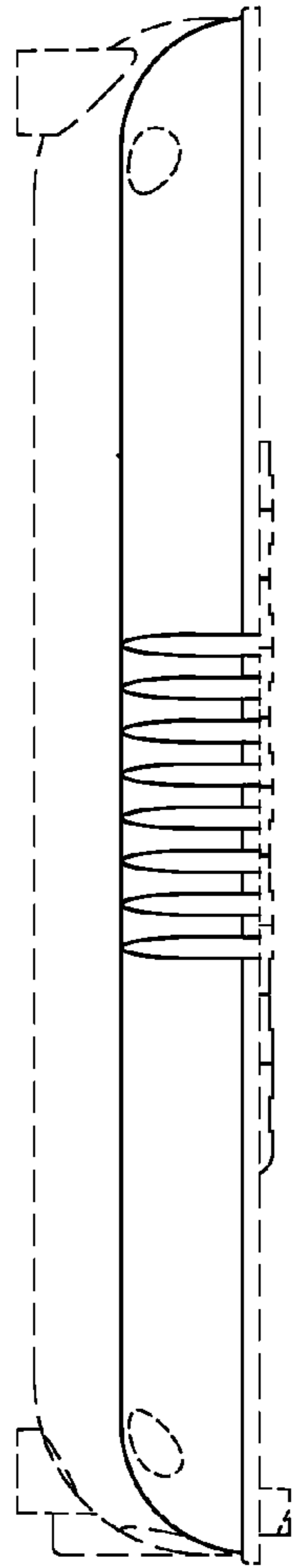

FIG. 12

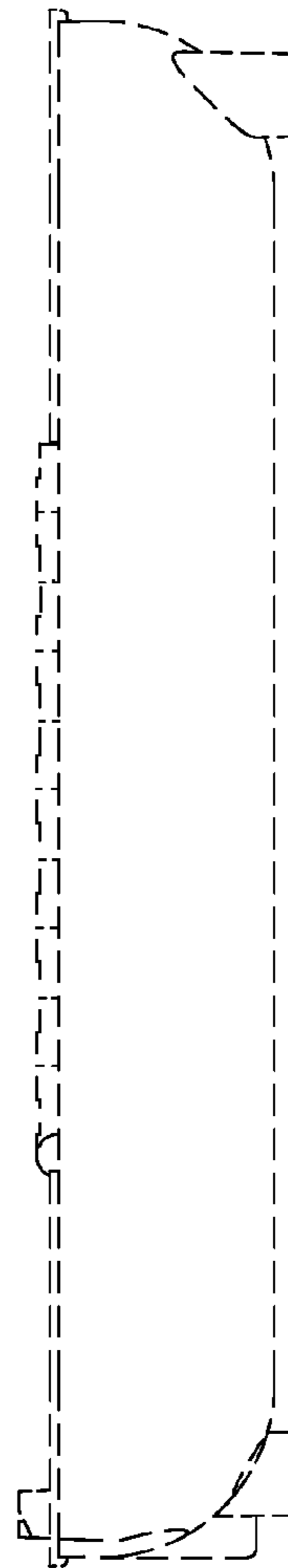

FIG. 13