



US00D739817S

(12) **United States Design Patent**
Nomoto

(10) **Patent No.:** **US D739,817 S**
(45) **Date of Patent:** **** Sep. 29, 2015**

(54) **TREAD PORTION OF AN AUTOMOBILE TIRE**

(71) Applicant: **BRIDGESTONE CORPORATION**,
Chuo-ku, Tokyo (JP)

(72) Inventor: **Tomoaki Nomoto**, Chuo-ku (JP)

(73) Assignee: **BRIDGESTONE CORPORATION**,
Tokyo (JP)

(**) Term: **14 Years**

(21) Appl. No.: **29/477,500**

(22) Filed: **Dec. 23, 2013**

(30) **Foreign Application Priority Data**

Jun. 26, 2013 (JP) 2013-014471

(51) **LOC (10) Cl.** **12-15**

(52) **U.S. Cl.**
USPC **D12/601; D12/583**

(58) **Field of Classification Search**
USPC D12/568-603; 152/209.1-209.28
CPC .. B60C 11/033; B60C 11/13; B60C 11/1315;
B60C 13/02
See application file for complete search history.

(56) **References Cited**

U.S. PATENT DOCUMENTS

D397,972 S * 9/1998 Wakatsuki et al. D12/583
D417,419 S * 12/1999 Ochi D12/602
D610,974 S 3/2010 Hagiwara
D641,689 S * 7/2011 Lamb et al. D12/600
D656,892 S * 4/2012 Ochi D12/594
D715,729 S * 10/2014 Fontaine et al. D12/566

FOREIGN PATENT DOCUMENTS

CN 300928178 5/2009
JP 1024852 S 11/1998
JP 1158557 S 11/2002
JP 1170859 S 4/2003
JP 1353687 S 3/2009
JP 2010-155502 A 7/2010
JP 1419915 S 8/2011
JP 1488852 S 1/2014

OTHER PUBLICATIONS

Japanese Design Gazette dated Jan. 27, 2014 issued in corresponding Japanese Design Application No. D2013-14471.

* cited by examiner

Primary Examiner — George D Kirschbaum

Assistant Examiner — Jennifer Watkins

(74) *Attorney, Agent, or Firm* — Sughrue Mion, PLLC

(57) **CLAIM**

The ornamental design for a tread portion of an automobile tire, as shown and described.

DESCRIPTION

FIG. 1 is a perspective view of a tread portion of an automobile tire according to my new design;
FIG. 2 is a front view thereof;
FIG. 3 is a top view thereof;
FIG. 4 is a right side view thereof;
FIG. 5 is a fragmentary enlarged front view showing the details of the tread portion thereof;
FIG. 6 is a section view taken along line 6-6 in FIG. 5; and,
FIG. 7 is a section view taken along line 7-7 in FIG. 5.
The broken lines defining the sidewall, inner bead and the peripheral boundary between the tire tread and sidewall are for the purpose of illustrating environment and form no part of the claimed design.

1 Claim, 7 Drawing Sheets

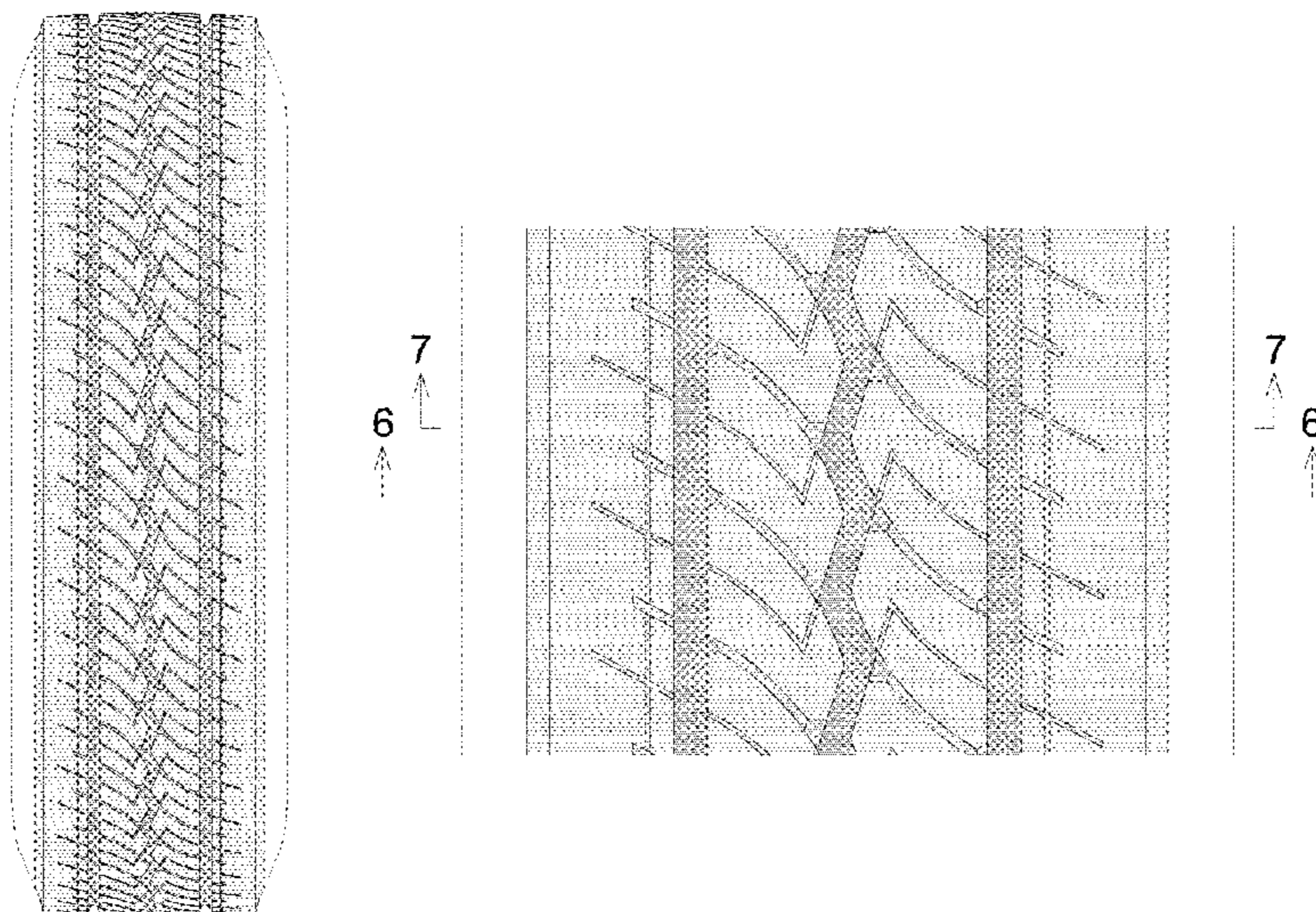

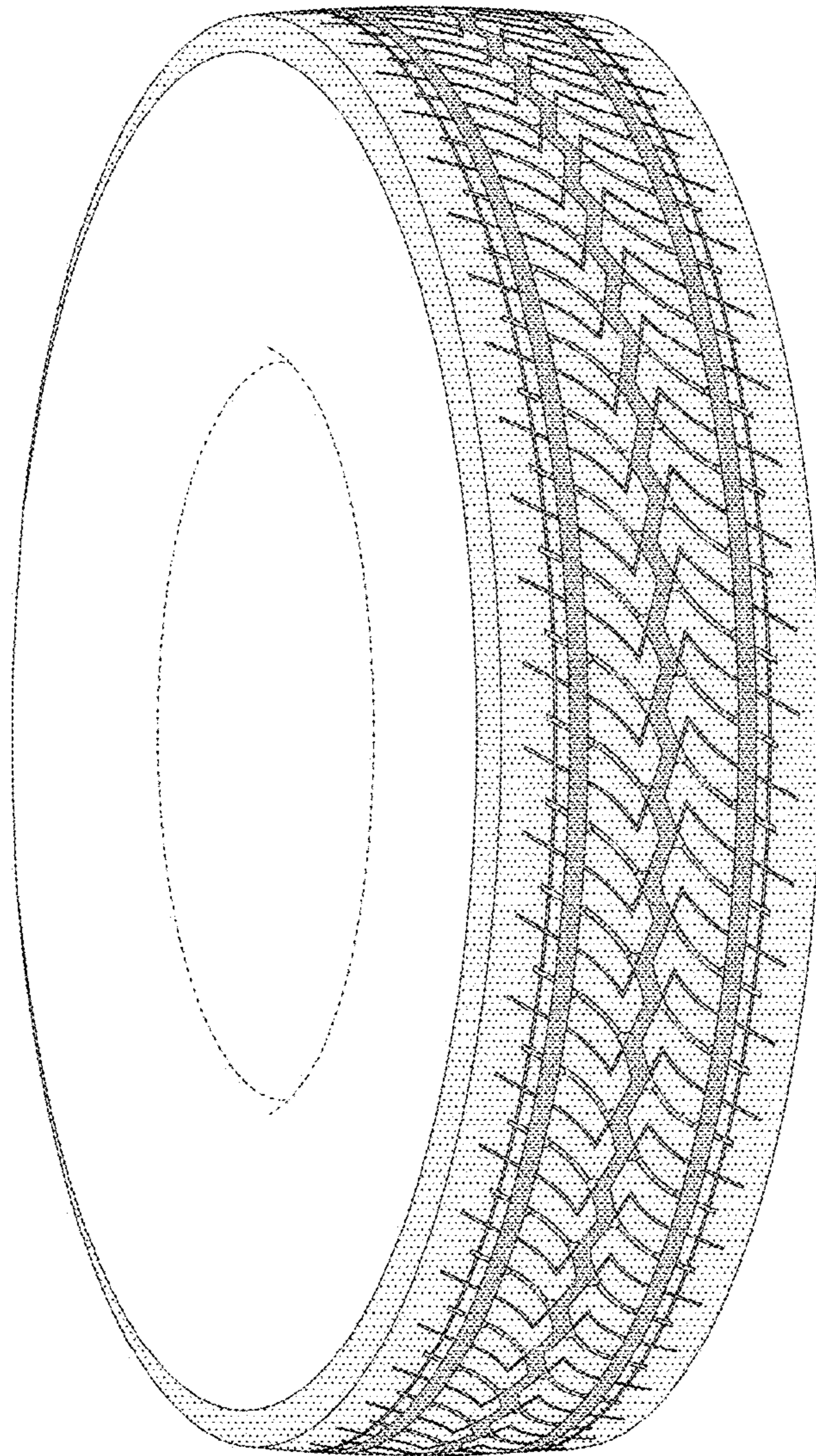

FIG. 1

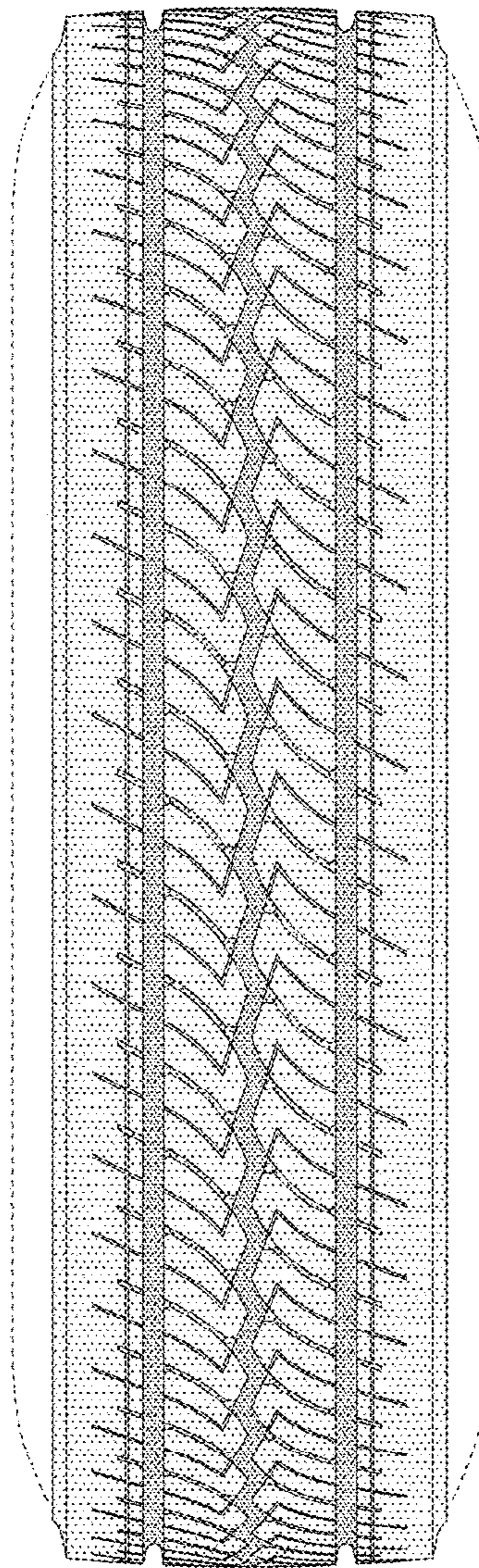

FIG. 2

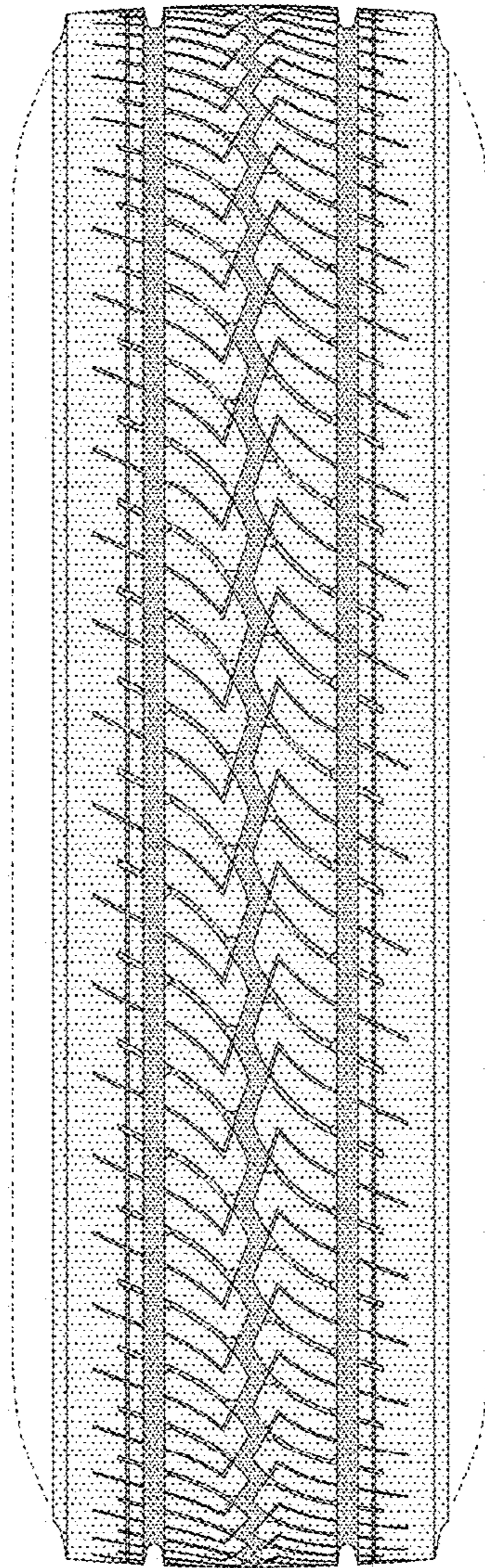

FIG. 3

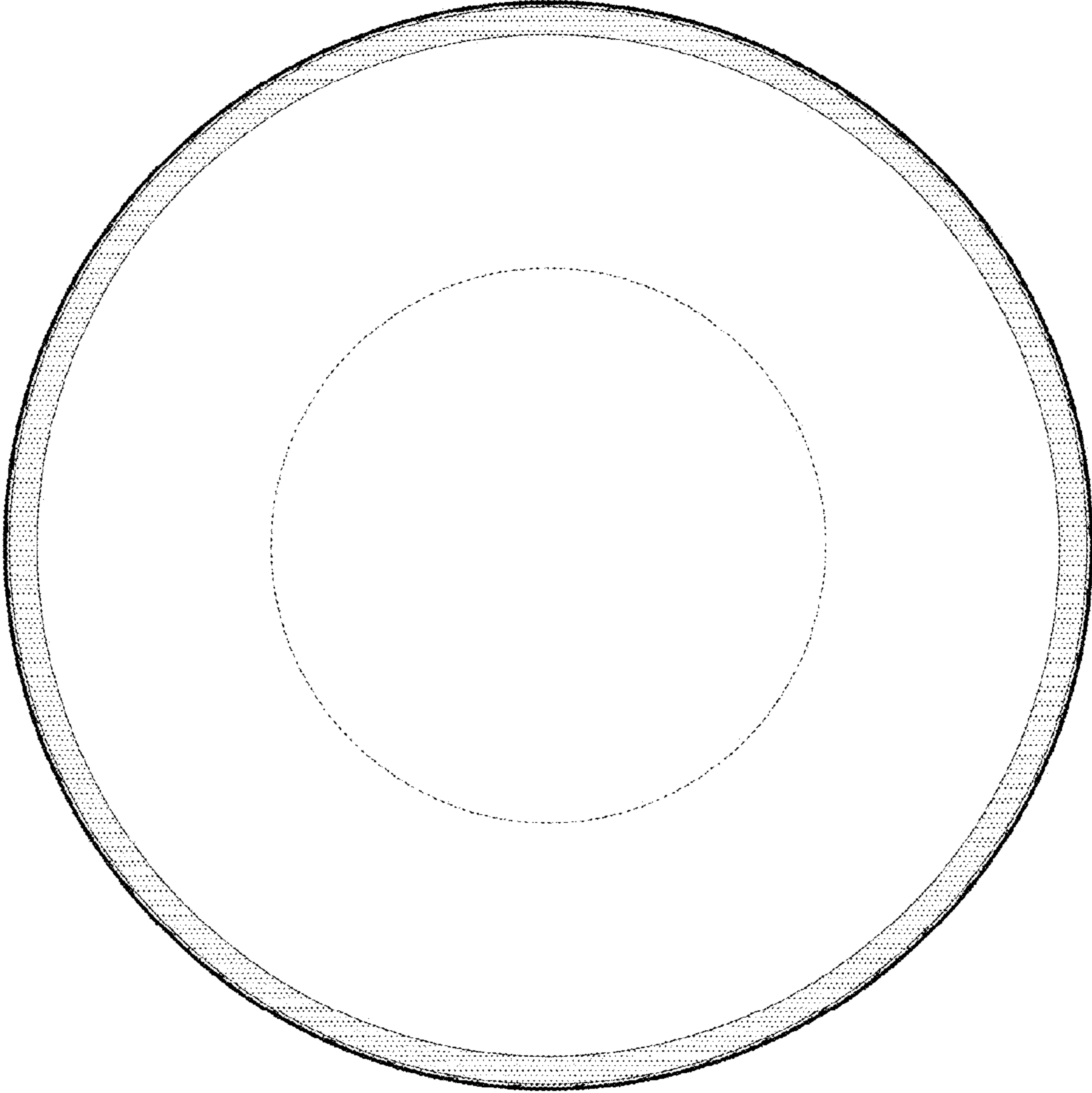

FIG. 4

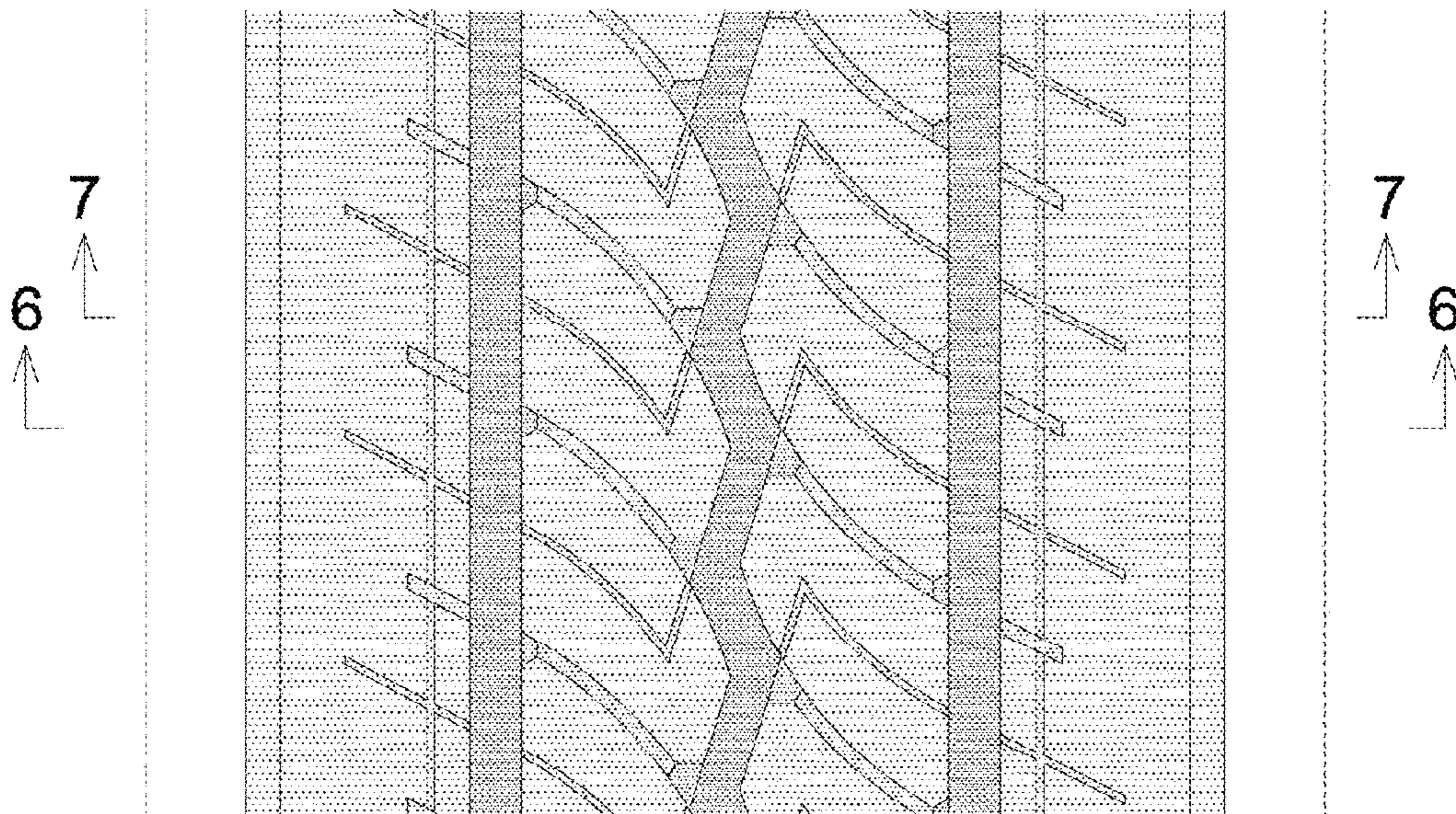

FIG. 5

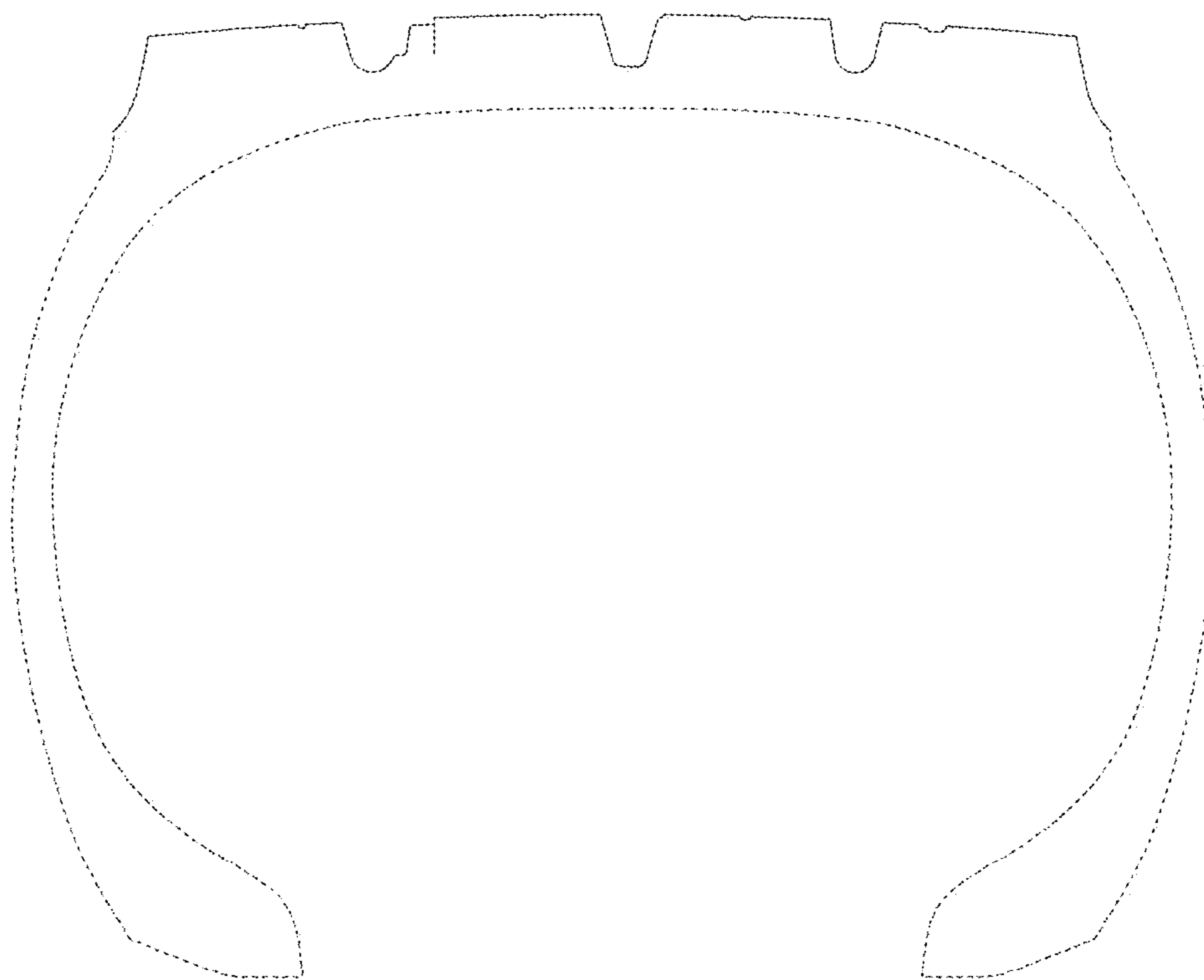

FIG. 6

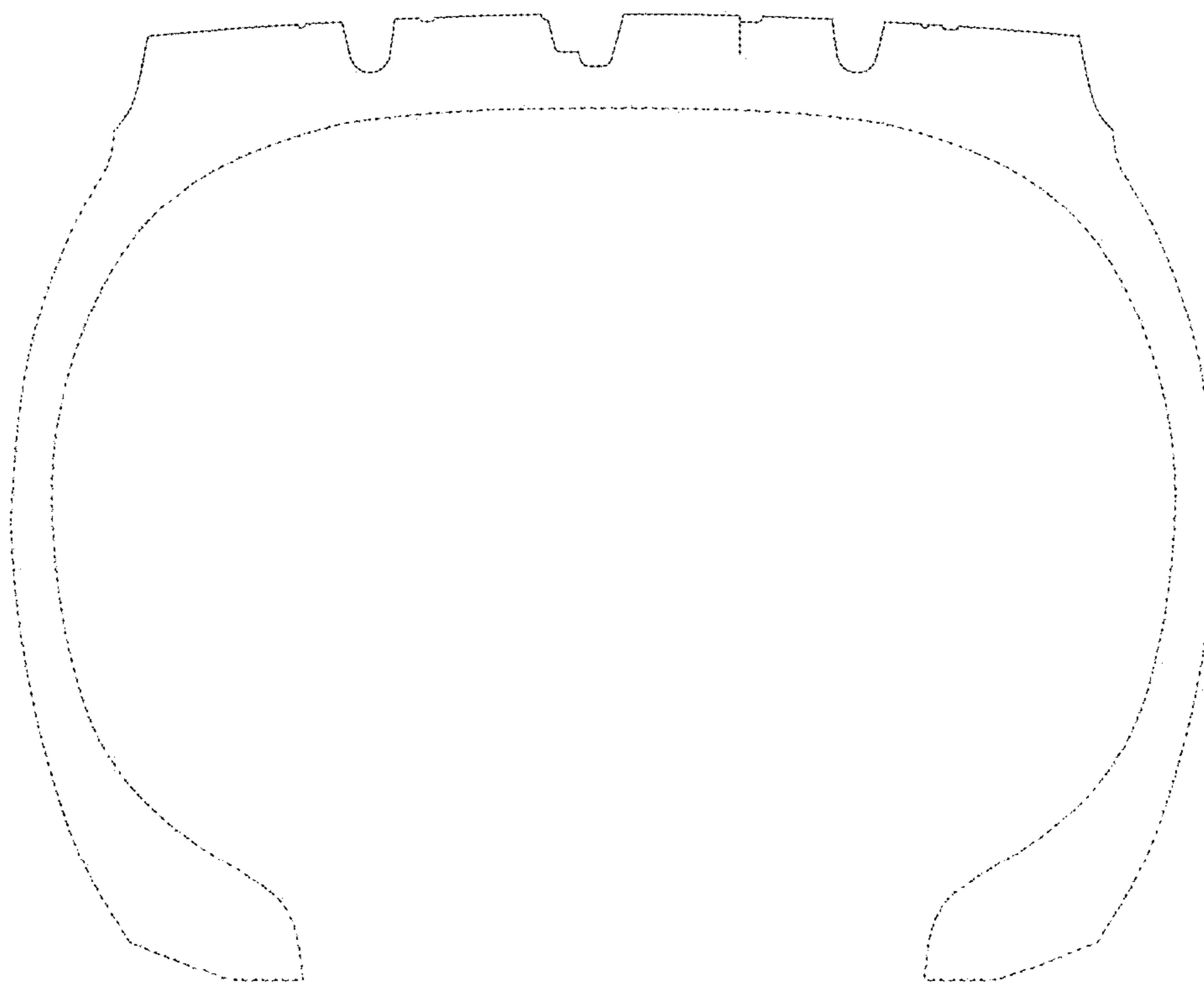

FIG. 7