



US00D739811S

(12) **United States Design Patent**  
**Scalas**

(10) **Patent No.:** **US D739,811 S**

(45) **Date of Patent:** **\*\* Sep. 29, 2015**

(54) **TYRE TREAD**

(71) Applicant: **BRIDGESTONE CORPORATION**,  
Chou-ku, Tokyo (JP)

(72) Inventor: **Luca Scalas**, Rome (IT)

(73) Assignee: **BRIDGESTONE CORPORATION**,  
Tokyo (JP)

(\*\*) Term: **14 Years**

(21) Appl. No.: **29/479,570**

(22) Filed: **Jan. 17, 2014**

(30) **Foreign Application Priority Data**

Jul. 19, 2013 (EM) ..... 002278176

(51) **LOC (10) Cl.** ..... **12-15**

(52) **U.S. Cl.**  
USPC ..... **D12/583**

(58) **Field of Classification Search**

USPC ..... D12/568-603; 152/209.1-209.9

CPC ..... B60C 1/00; B60C 11/00; B60C 11/03

See application file for complete search history.

(56) **References Cited**

U.S. PATENT DOCUMENTS

D537,773 S *	3/2007	Motta et al. ....	D12/587
D643,802 S *	8/2011	Sareen .....	D12/583
D713,782 S *	9/2014	Krier et al. ....	D12/583
D727,249 S *	4/2015	Rolland et al. ....	D12/583

\* cited by examiner

*Primary Examiner* — George D Kirschbaum

*Assistant Examiner* — Natasha Vujcic

(74) *Attorney, Agent, or Firm* — Sughrue Mion, PLLC

(57) **CLAIM**

The ornamental design for a tyre tread, as shown and described.

**DESCRIPTION**

FIG. 1 is a perspective view of the tyre tread according to the present design, it being understood that the tread pattern is repeated throughout the circumference of the tire tread;

FIG. 2 is a front view thereof;

FIG. 3 is a rear view thereof;

FIG. 4 is a left lateral view thereof;

FIG. 5 is a right lateral view thereof;

FIG. 6 is an enlarged fragmentary front view taken from FIG. 2 showing the details of the tread portion thereof; and,

FIG. 7 is a cross section view taken from the indicated line in FIG. 6.

The broken lines defining the sidewall, inner bead, and the peripheral boundary between the claimed tire tread and the sidewall depict environmental subject matter that forms no part of the claimed design.

**1 Claim, 7 Drawing Sheets**

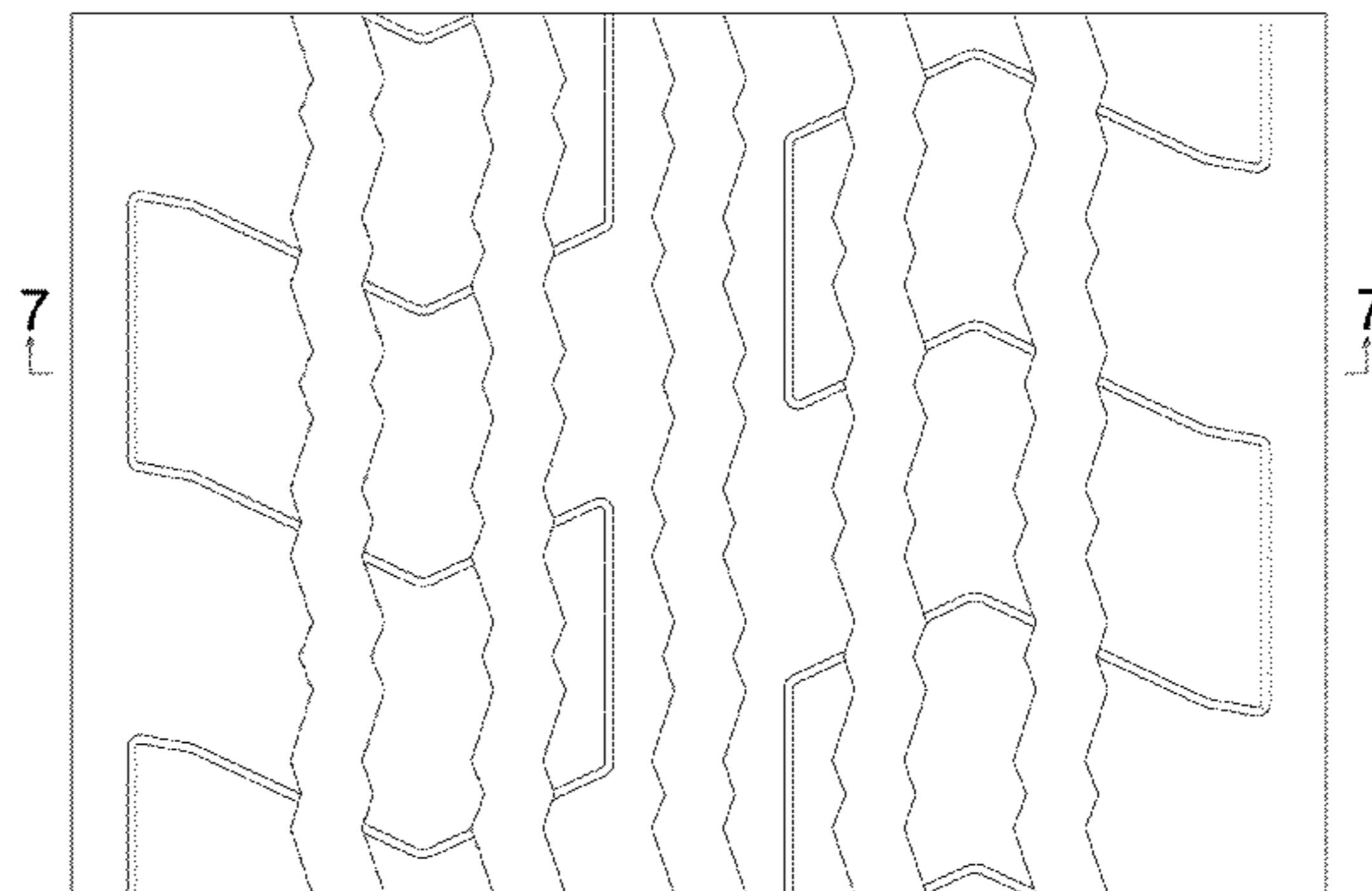
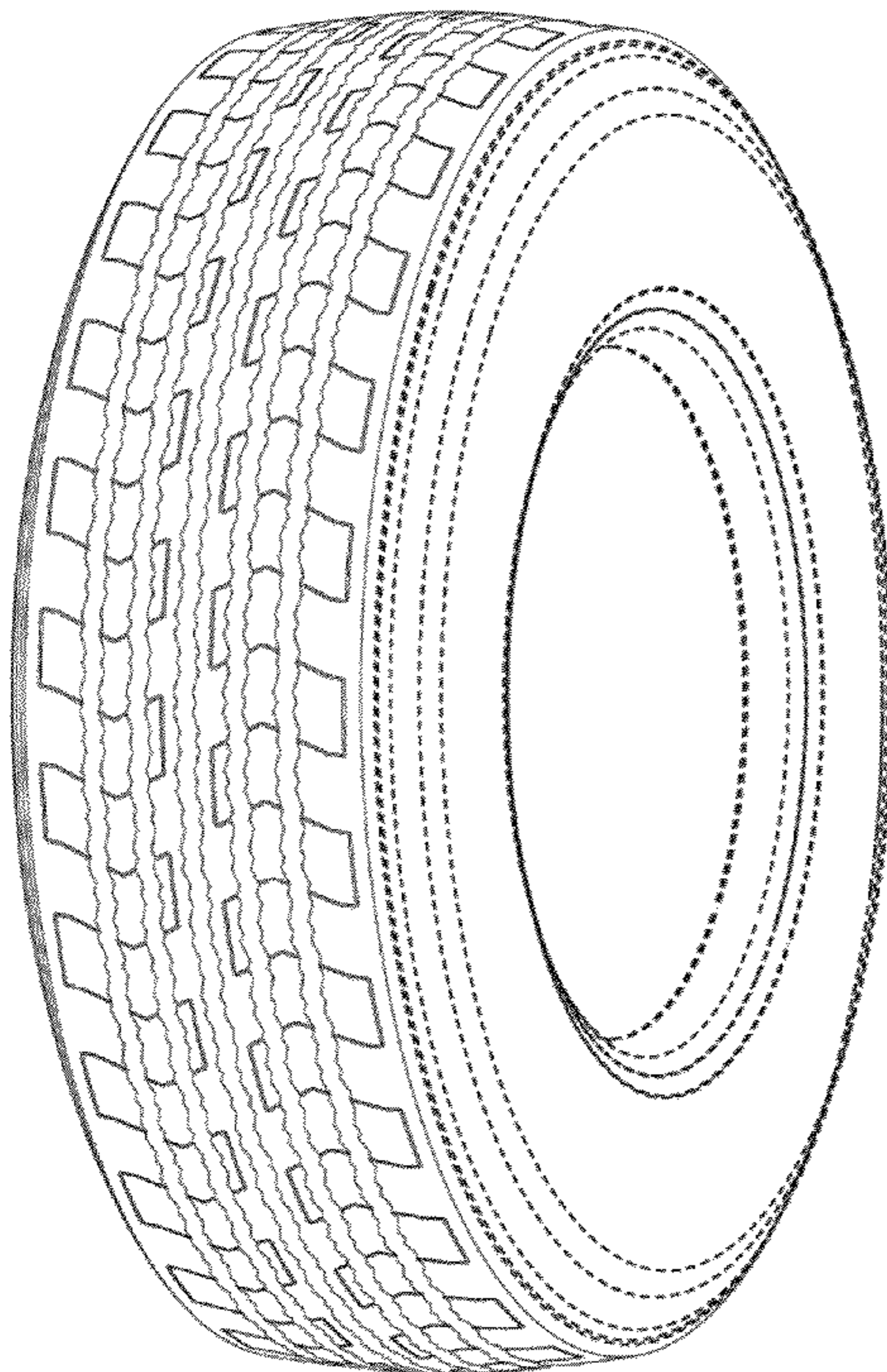

FIG. 1

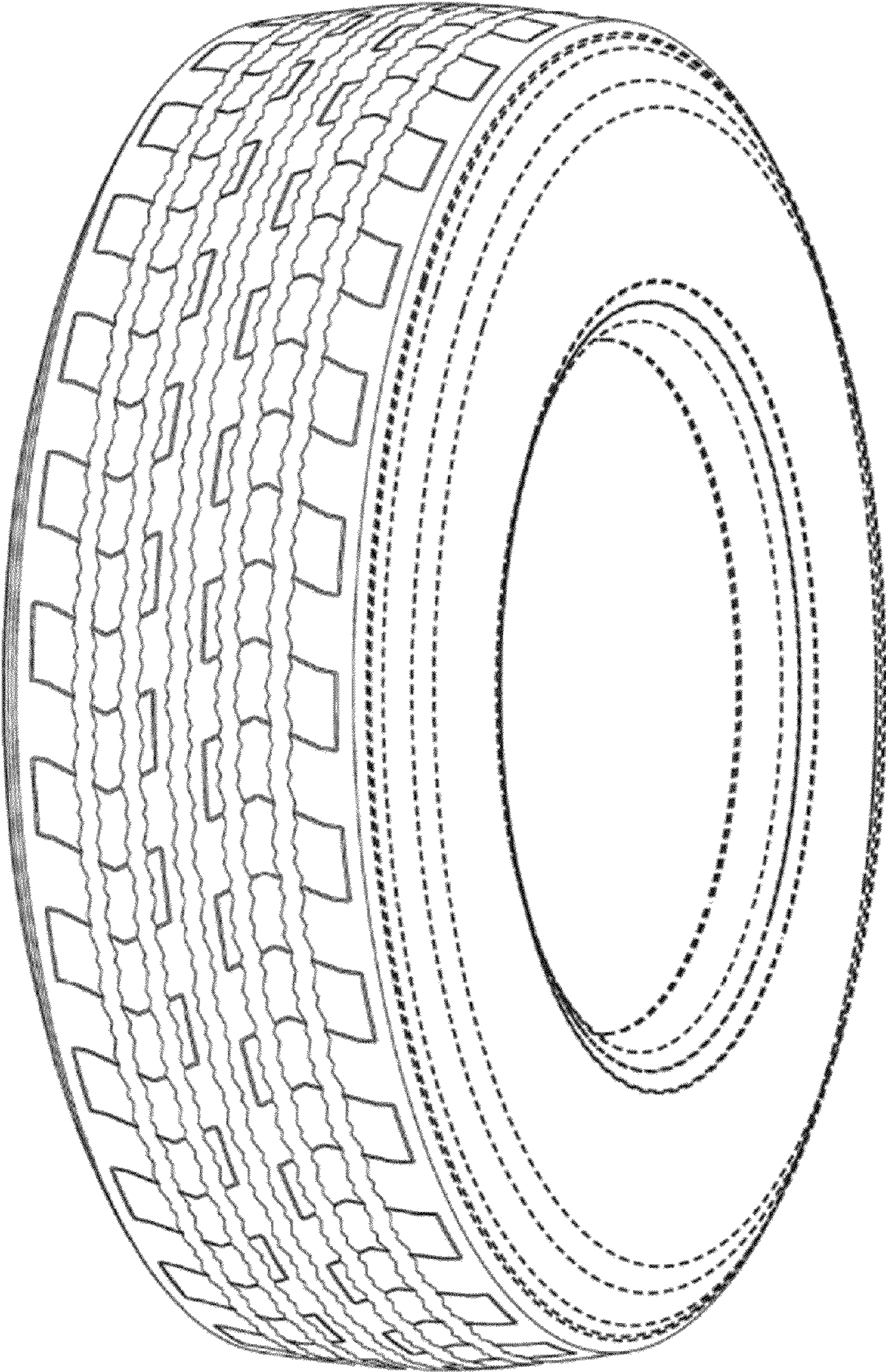

Fig.2

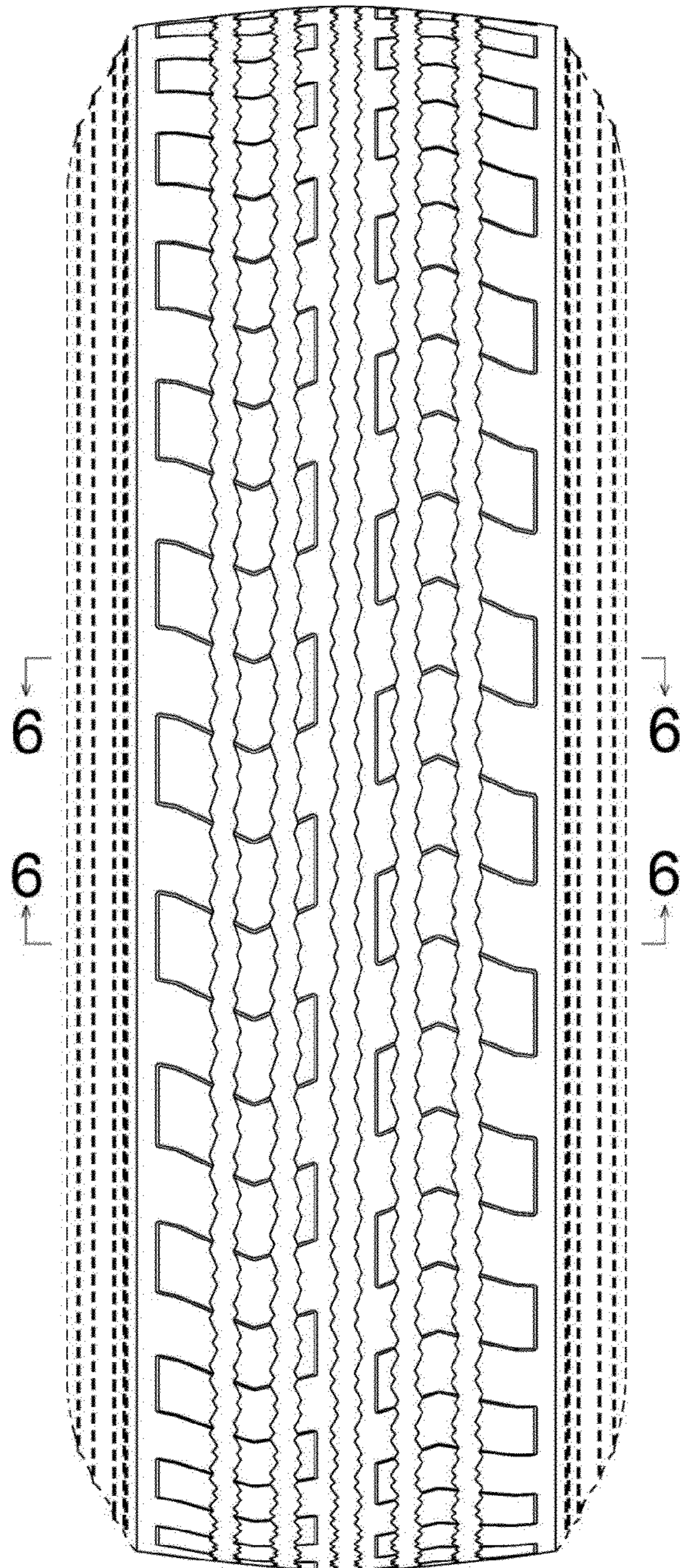

Fig. 3

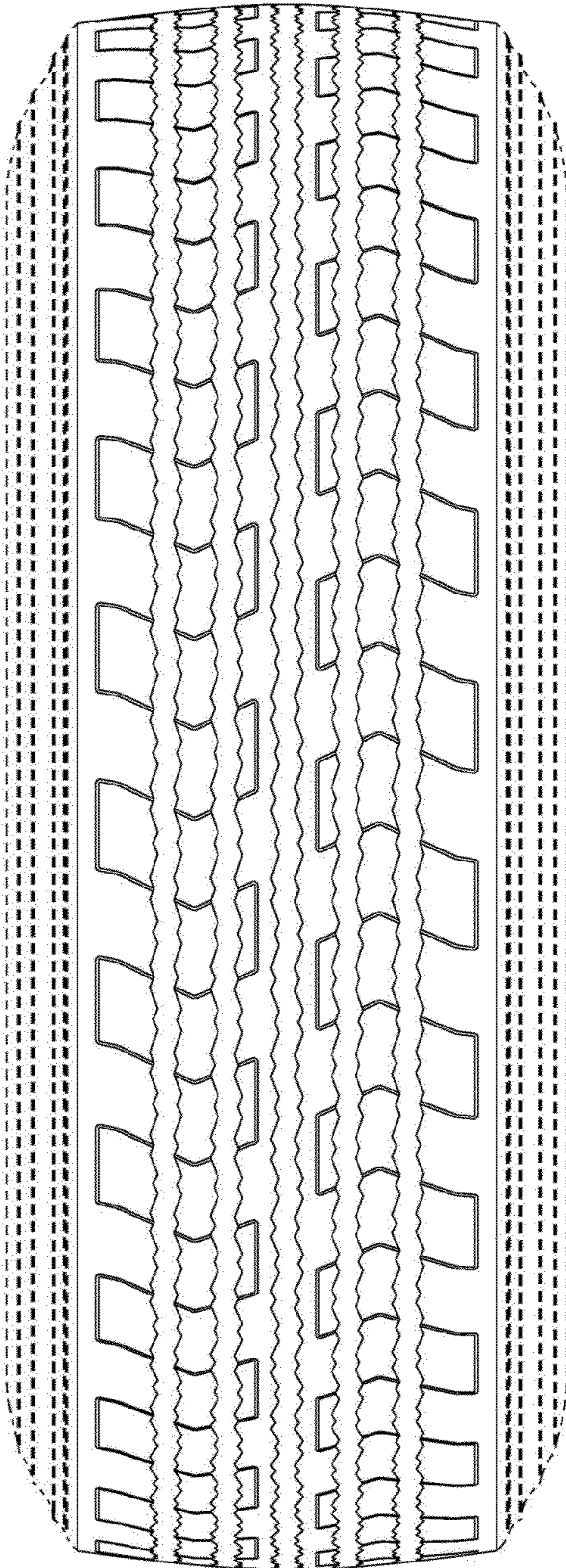

FIG. 4

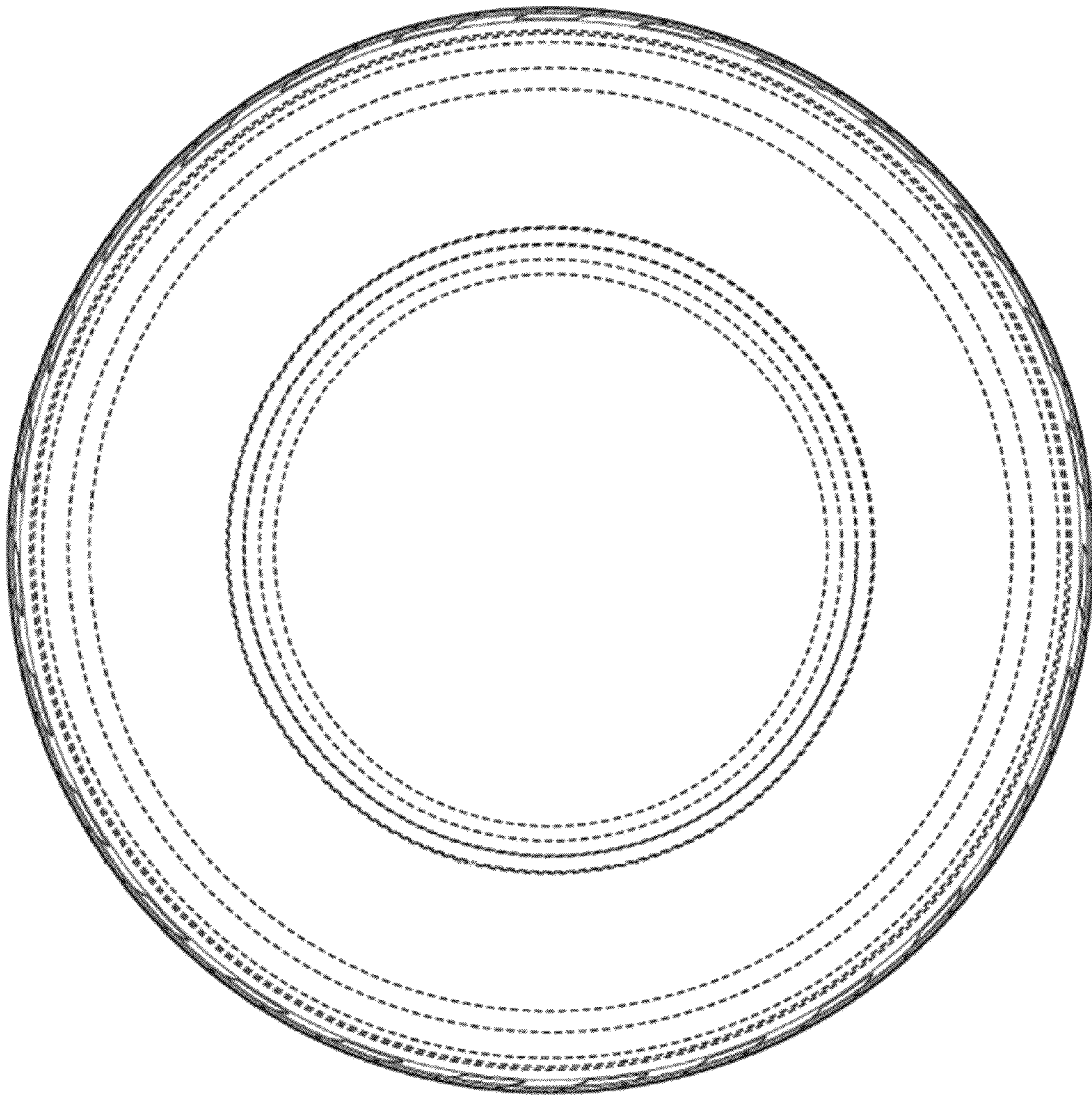

FIG. 5

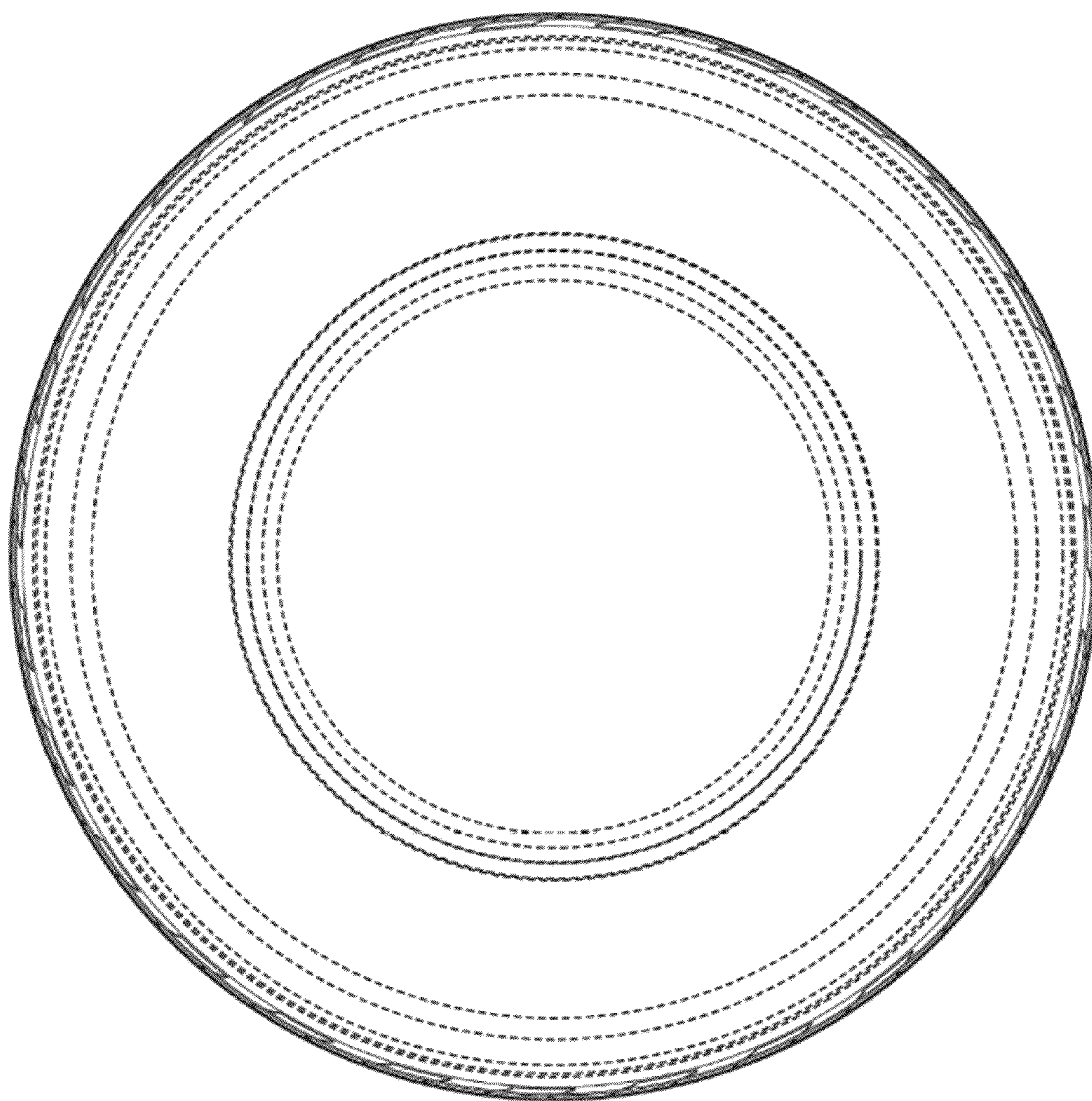

Fig.6

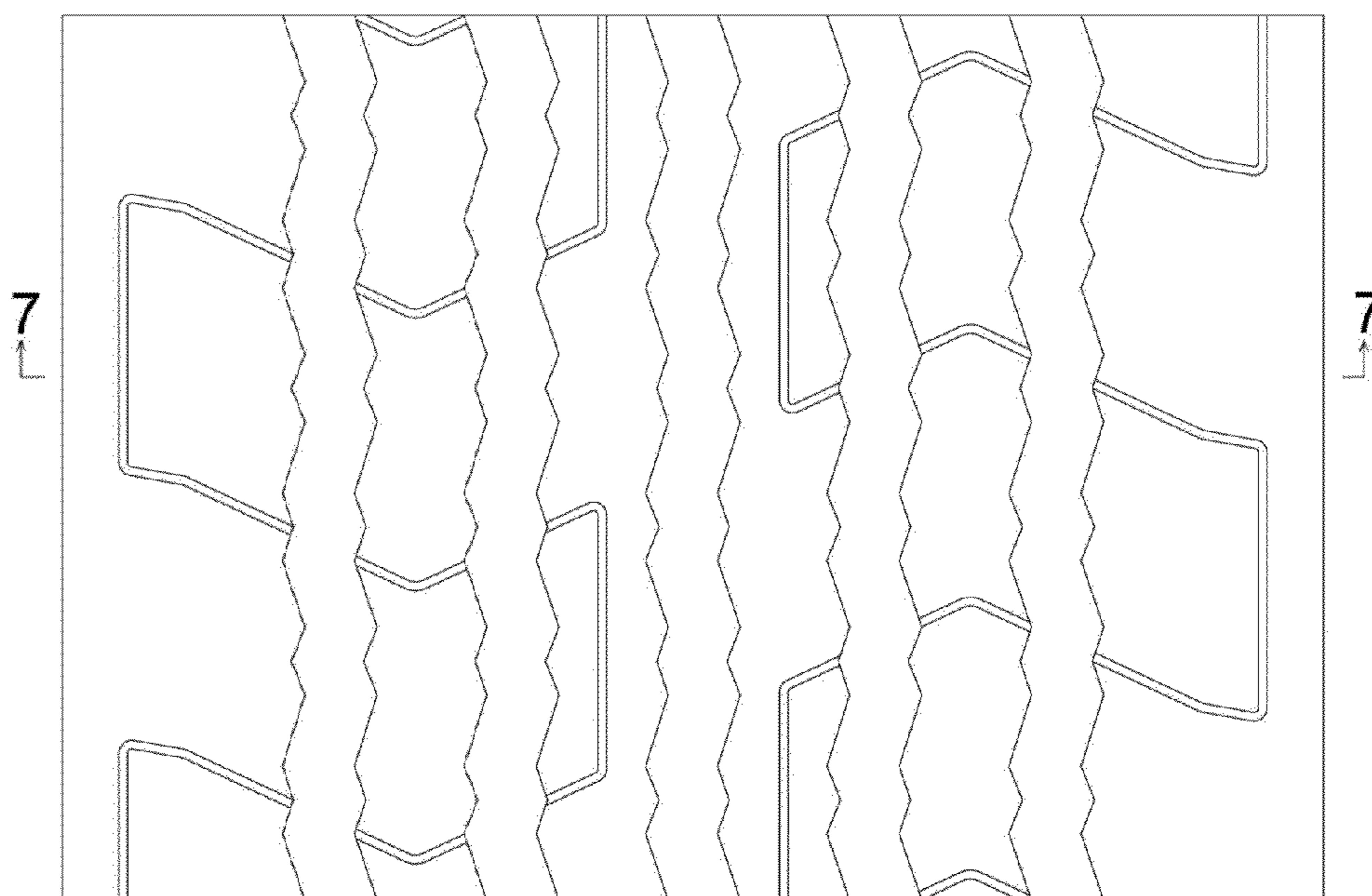

Fig.7

