

US00D739810S

(12) **United States Design Patent**
Reim et al.

(10) **Patent No.:** **US D739,810 S**

(45) **Date of Patent:** **** Sep. 29, 2015**

(54) **TIRE TREAD**

(71) Applicants: **COMPAGNIE GENERALE DES
ETABLISSEMENTS MICHELIN**,
Clermont-Ferrand (FR); **MICHELIN
RECHERCHE et TECHNIQUE S.A.**,
Granges-Paccot (CH)

(72) Inventors: **Kevin Ray Reim**, Simpsonville, SC
(US); **John Anthony Hutz**, Greer, SC
(US)

(73) Assignees: **MICHELIN RECHERCHE et
TECHNIQUE S.A.**, Granges-Paccot
(CH); **COMPAGNIE GENERALE
DES ETABLISSEMENTS
MICHELIN**, Clermont-Ferrand (FR)

(**) Term: **14 Years**

(21) Appl. No.: **29/480,226**

(22) Filed: **Jan. 24, 2014**

(51) **LOC (10) Cl.** **12-15**

(52) **U.S. Cl.**
USPC **D12/547**; D12/564

(58) **Field of Classification Search**
USPC D12/533–567; 152/209.1, 209.8,
152/209.18, 209.25, 209.28
CPC .. B60C 11/0302; B60C 11/03; B60C 11/042;
B60C 11/12; B60C 2011/0374
See application file for complete search history.

(56) **References Cited**

U.S. PATENT DOCUMENTS

D344,054 S *	2/1994	Attinello et al.	D12/546
D357,218 S *	4/1995	Powell	D12/546
D395,857 S *	7/1998	Yamakage	D12/550
5,824,169 A *	10/1998	Landers et al.	152/209.1
D403,996 S	1/1999	Espinasse et al.		
D450,017 S *	11/2001	Slingluff	D12/567
D572,653 S	7/2008	Knowles et al.		
D582,840 S *	12/2008	Bombardier et al.	D12/550
D612,324 S *	3/2010	Harvey et al.	D12/551

D647,453 S	10/2011	Nomura et al.		
D654,425 S	2/2012	Nomura et al.		
D689,429 S	9/2013	Harris et al.		
D720,683 S *	1/2015	Boore et al.	D12/563

OTHER PUBLICATIONS

X-Ice, Michelin Tire, www.michelinman.com, at least as early as Feb. 21, 2012, 3 pages.
Primacy Alpin PA3, Michline Tire, www.michelinman.com, at least as early as Feb. 21, 2013, 3 pages.
Latitude X-Ice Xi2, Michelin Tire, www.michelinman.com, at least as early as Feb. 21, 2012, 3 pages.
g-Force Super Sport A/S H/V, BFGoodrich Tire, www.bfgoodrichtires.com, at least as early as Feb. 21, 2012, 3 pages.
g-Force Sport Comp-2, BFGoodrich Tire, www.bfgoodrichtires.com, at least as early as Jan. 22, 2014 2 pages.
g-Force Super Sport A/S, BFGoodrich Tire, www.bfgoodrichtires.com, at least as early as Feb. 21, 2012, 3 pages.

* cited by examiner

Primary Examiner — George D Kirschbaum

Assistant Examiner — Jennifer Watkins

(74) *Attorney, Agent, or Firm* — Dority & Manning, P.A.

(57) **CLAIM**

The ornamental design for a tire tread, as shown and described.

DESCRIPTION

FIG. 1 is a perspective view of a tire tread showing our new design, it being understood that the tread pattern repeats circumferentially throughout the outer circumference and shoulder of the tire, the opposite side perspective being identical thereto;

FIG. 2 is a front elevation view thereof; and,

FIG. 3 is a side elevation view of the right side thereof, the left side elevation being identical thereto.

In the drawings, the broken lines defining the sidewall, inner bead and the peripheral boundary between the claimed tire tread and the unclaimed sidewall depict environmental subject matter that forms no part of the claim.

1 Claim, 3 Drawing Sheets

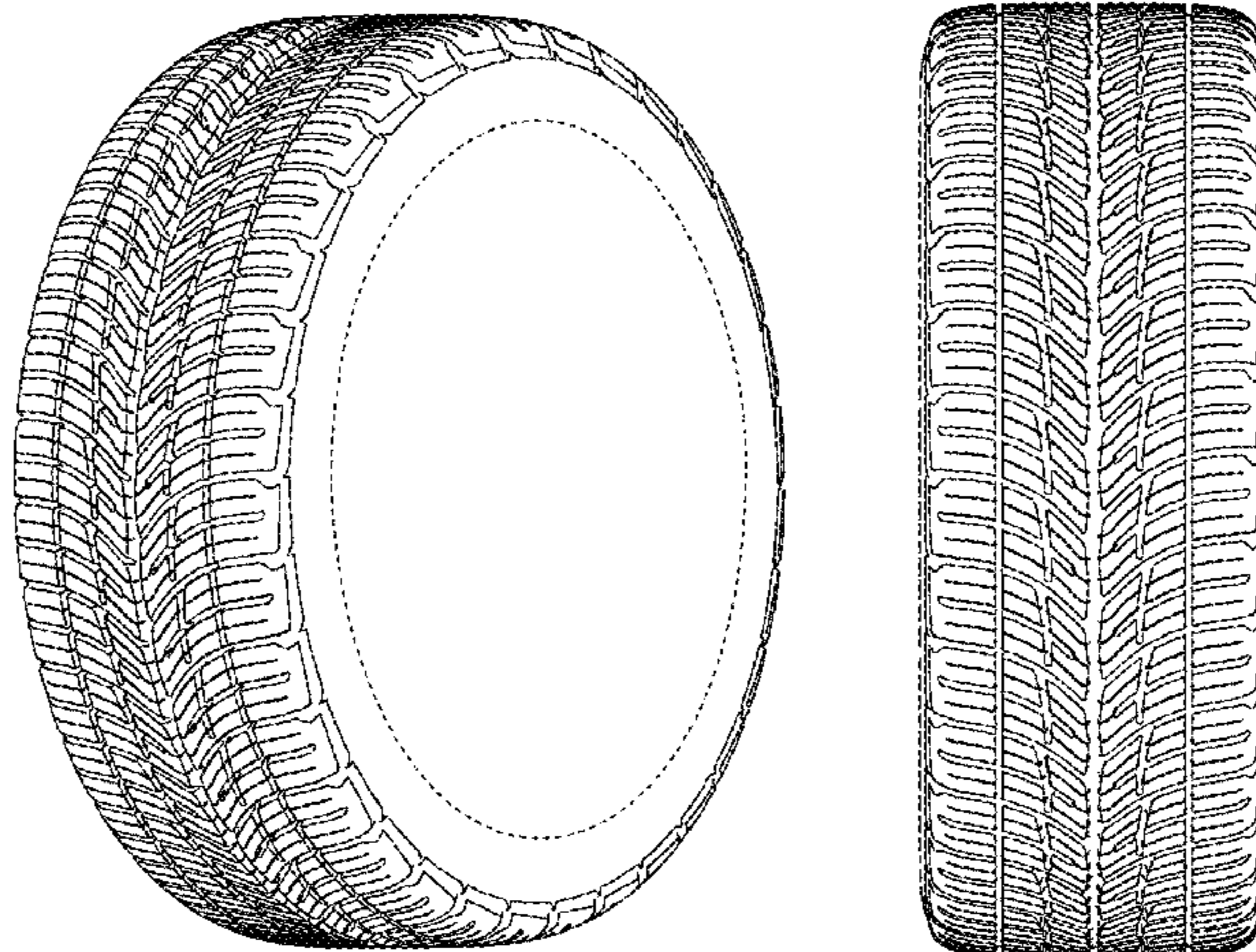

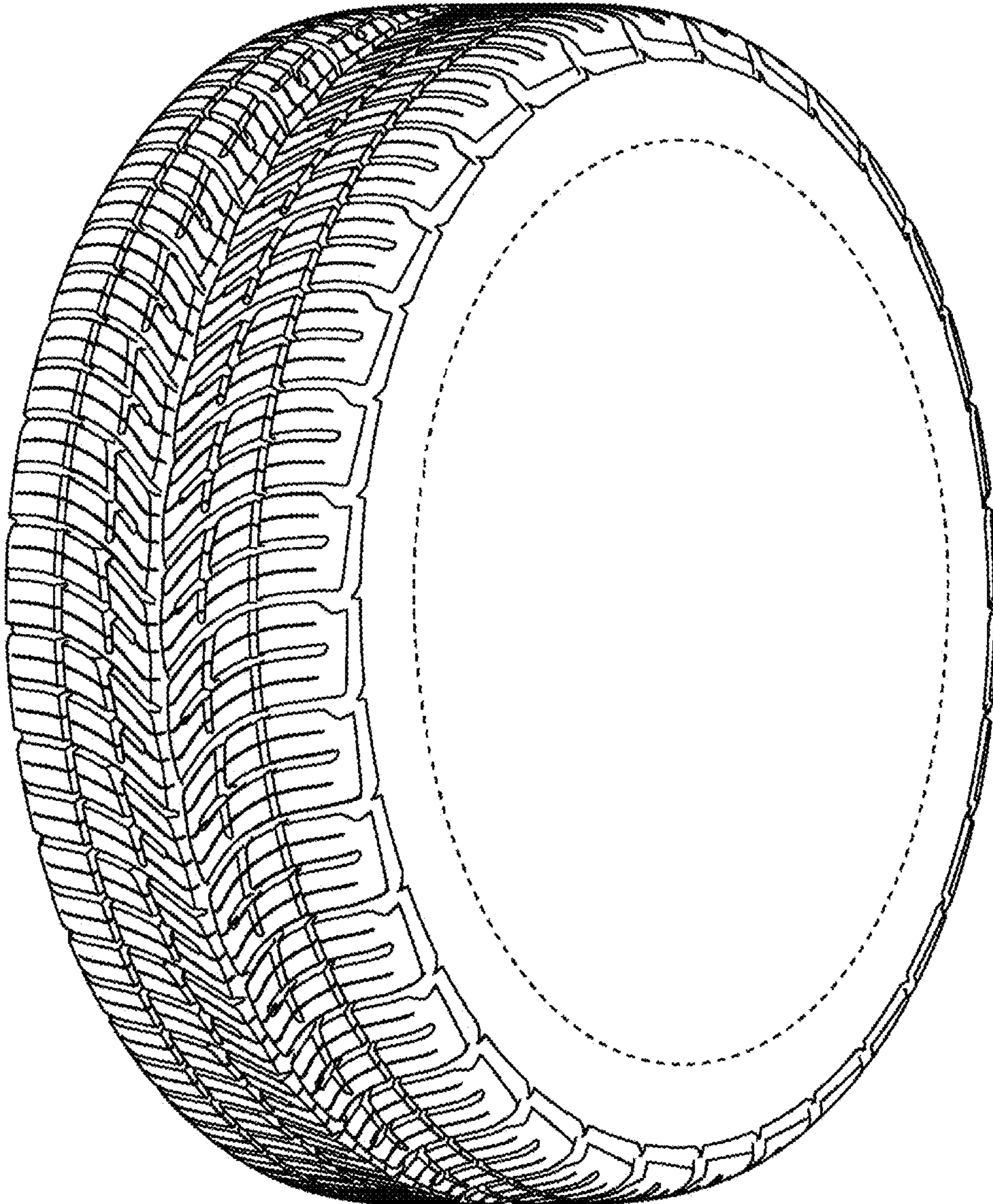

Fig. 1

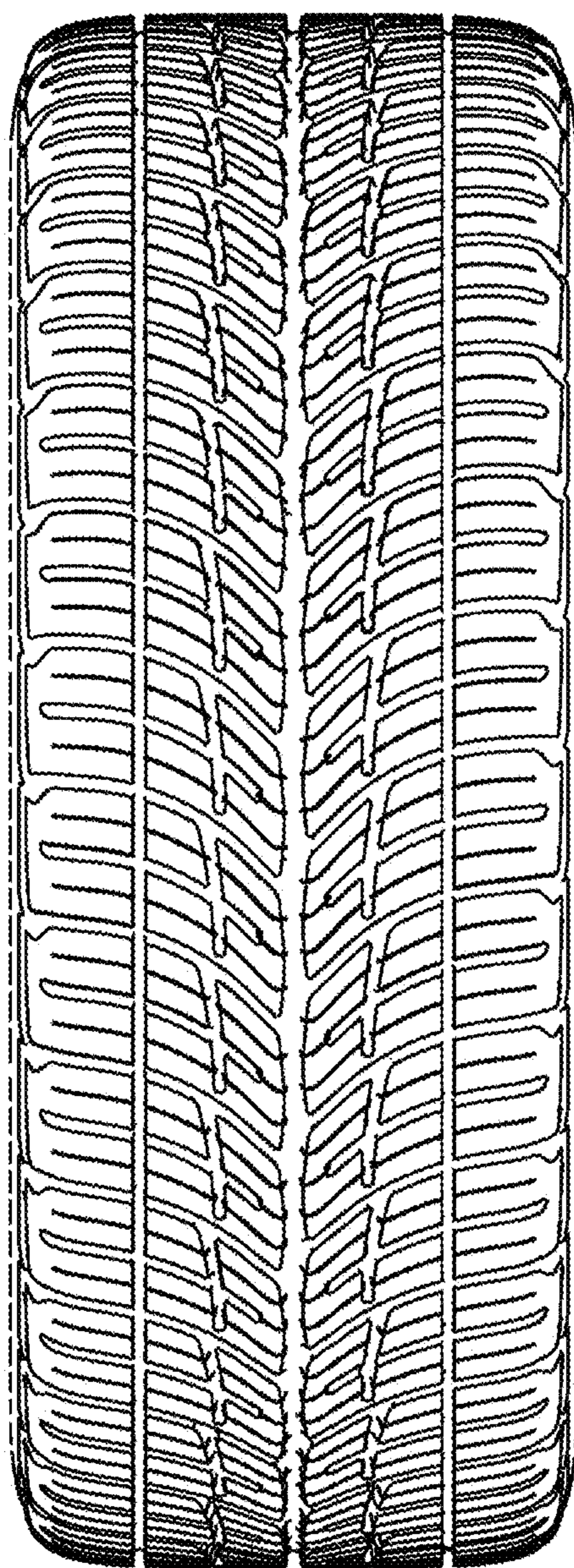

Fig. 2

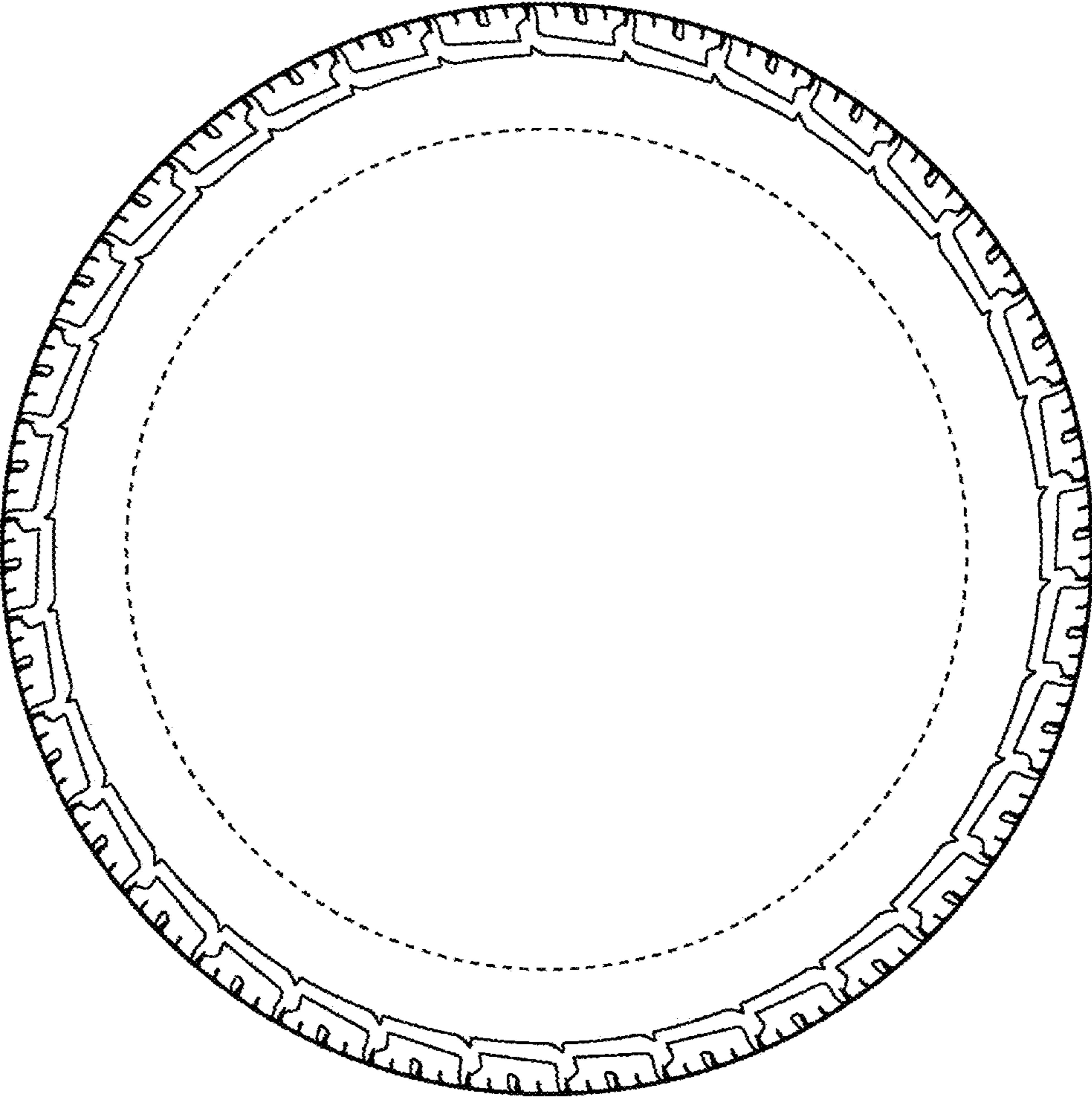

Fig. 3