

US00D739650S

(12) **United States Design Patent**
Harris

(10) **Patent No.:** **US D739,650 S**

(45) **Date of Patent:** **** Sep. 29, 2015**

(54) **SHOE SUPPORT**

(71) Applicant: **Carol Harris**, Vestavia Hills, AL (US)

(72) Inventor: **Carol Harris**, Vestavia Hills, AL (US)

(**) Term: **14 Years**

(21) Appl. No.: **29/503,129**

(22) Filed: **Sep. 23, 2014**

3,496,584 A * 2/1970 Heath 12/133 R
3,543,316 A * 12/1970 Austin et al. 12/142 R
D342,372 S * 12/1993 Gumbert D2/979
D374,553 S * 10/1996 Throneburg et al. D2/979

FOREIGN PATENT DOCUMENTS

CN 301749270 * 12/2011

OTHER PUBLICATIONS

Wingham Wool Work Shoe Lasts, announced Jul. 2013, [online], site visited May 13, 2015. Available from Internet, <URL: <http://www.winghamwoolwork.co.uk>>.*

Related U.S. Application Data

(62) Division of application No. 29/458,028, filed on Jun. 14, 2013.

(51) **LOC (10) Cl.** **07-99**

(52) **U.S. Cl.**
USPC **D2/979**

(58) **Field of Classification Search**
USPC D2/896, 961, 979; D15/136, 137;
D20/25, 32, 99; 36/1, 43, 44, 69, 88,
36/92, 145, 154, 155, 166, 173
CPC A43D 3/00; A43D 3/02; A43D 3/021-3/029;
A43D 3/04; A43D 3/08; A43D 3/14
See application file for complete search history.

* cited by examiner

Primary Examiner — Derrick Holland

Assistant Examiner — Janice Lim

(74) *Attorney, Agent, or Firm* — C. Brandon Browning;
Maynard Cooper Gale

(57) **CLAIM**

The ornamental design for a shoe support, as shown and described.

DESCRIPTION

FIG. 1 is a bottom perspective view of a shoe support, showing my new design;
FIG. 2 is a top plan view thereof;
FIG. 3 is a left side view thereof;
FIG. 4 is a right side view thereof;
FIG. 5 is a bottom plan view thereof;
FIG. 6 is a front view thereof; and,
FIG. 7 is a rear view thereof.

(56) **References Cited**

U.S. PATENT DOCUMENTS

291,188 A * 1/1884 Higgins 12/114.4
D19,801 S * 5/1890 Condell D15/137
1,120,490 A * 12/1914 Hilgert 12/133 M
1,551,665 A * 9/1925 James 12/134
D105,727 S * 8/1937 Stuart D15/137
2,301,345 A * 11/1942 Tummillo 12/133 R

1 Claim, 7 Drawing Sheets

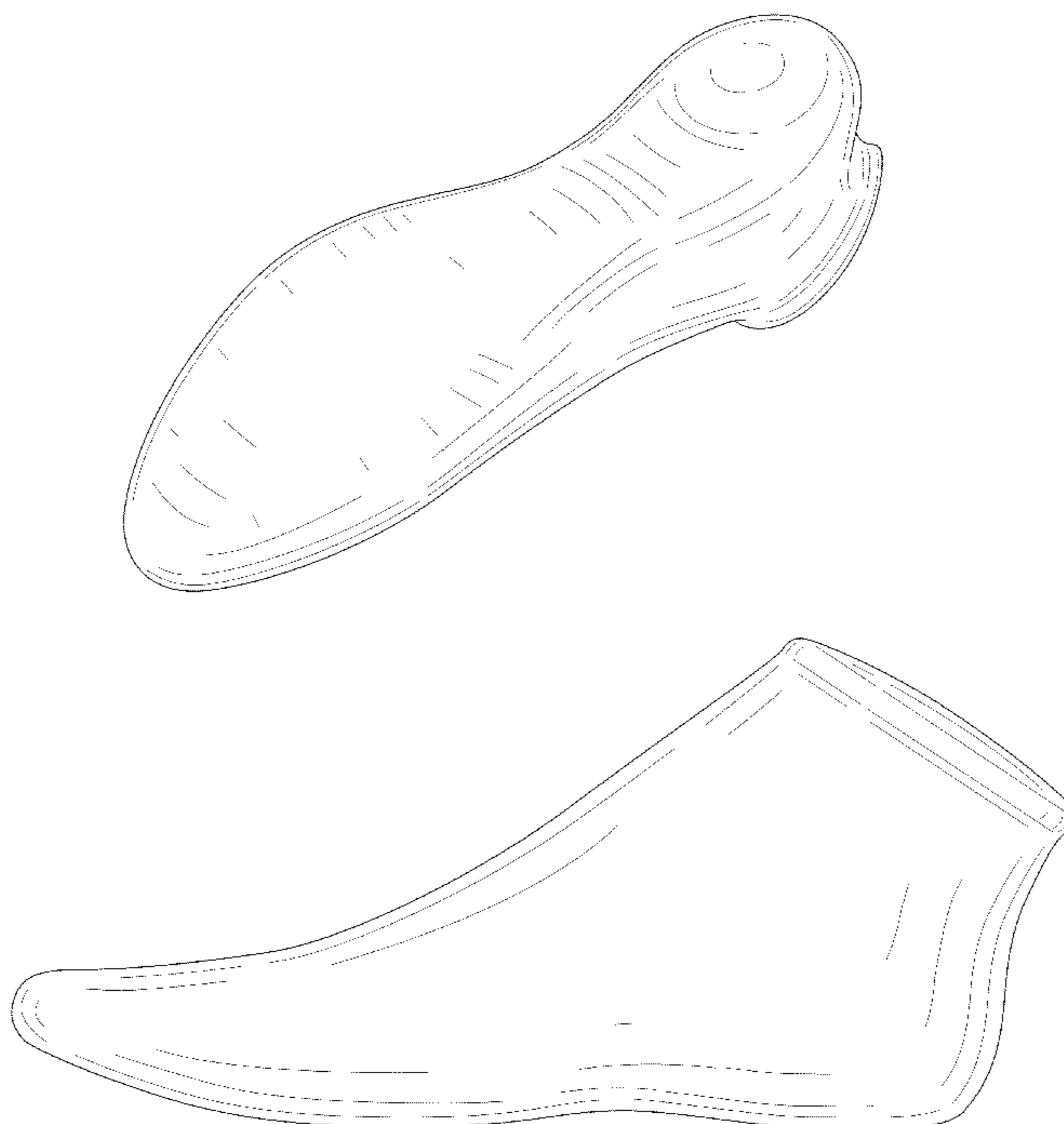

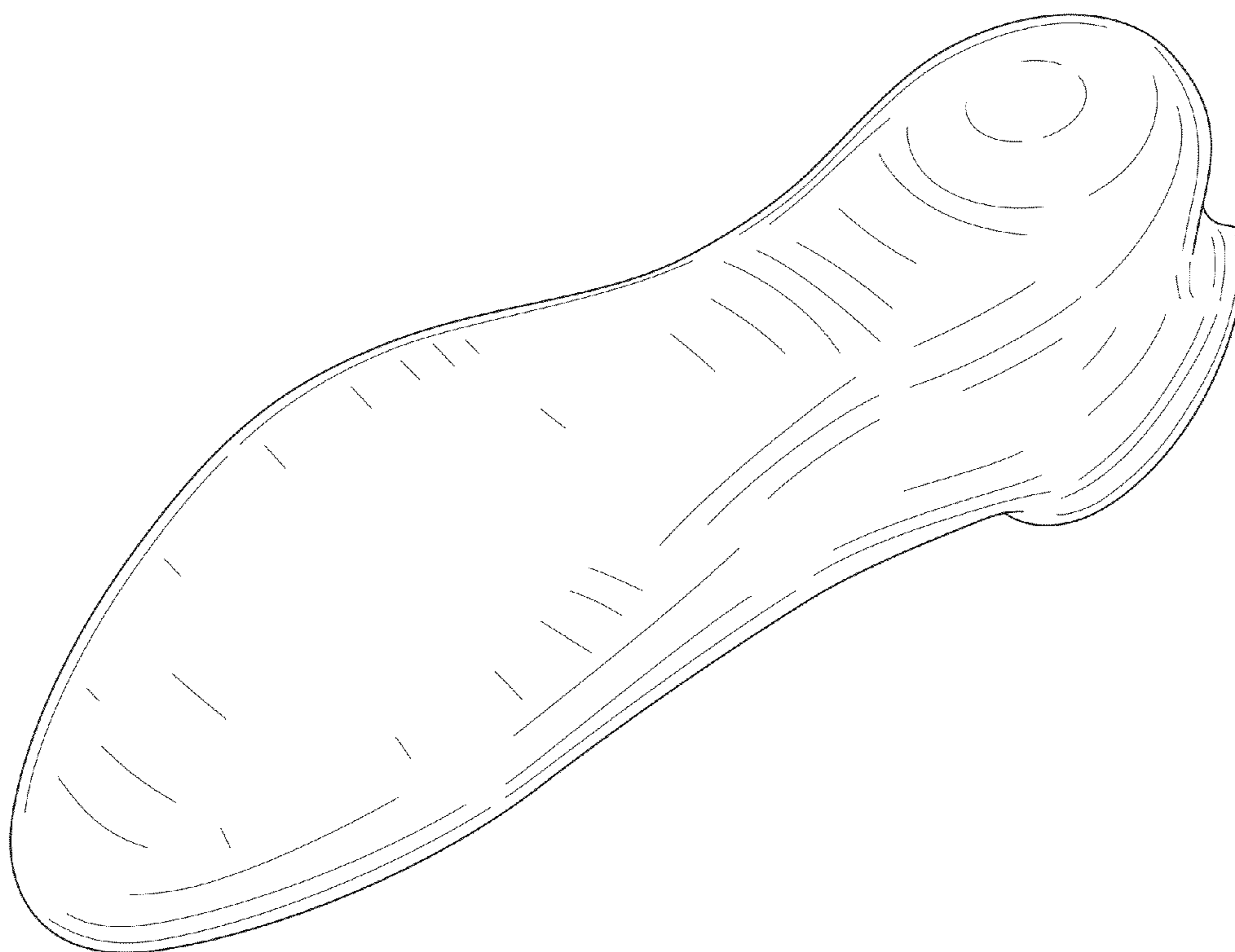

FIG. 1

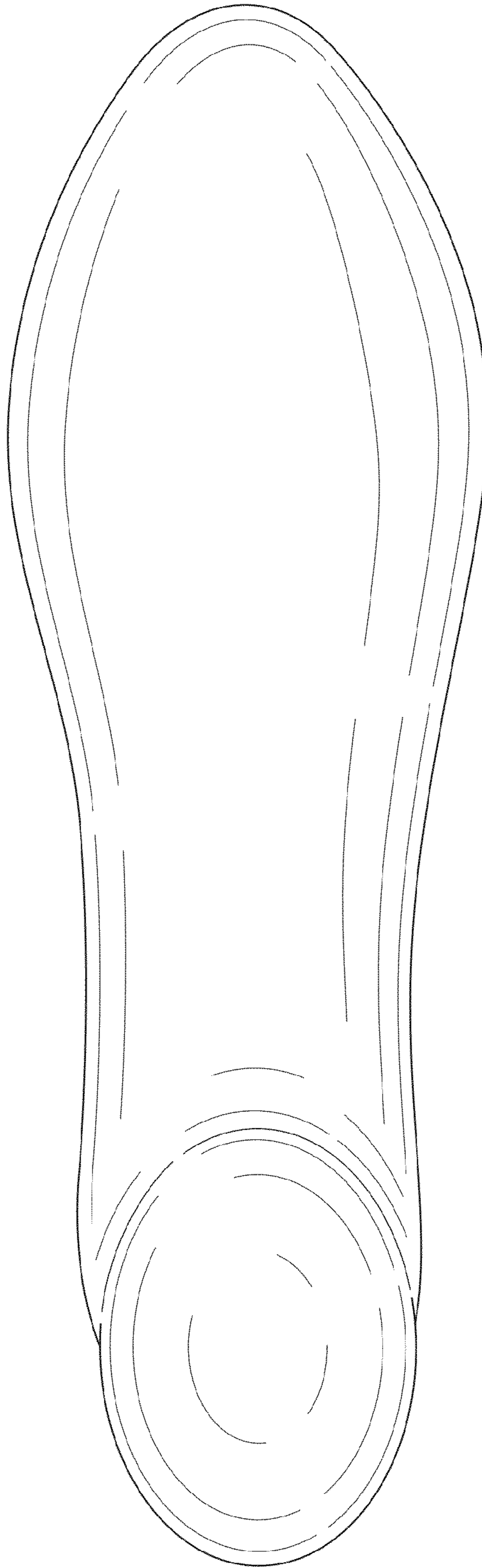

FIG. 2



FIG. 3

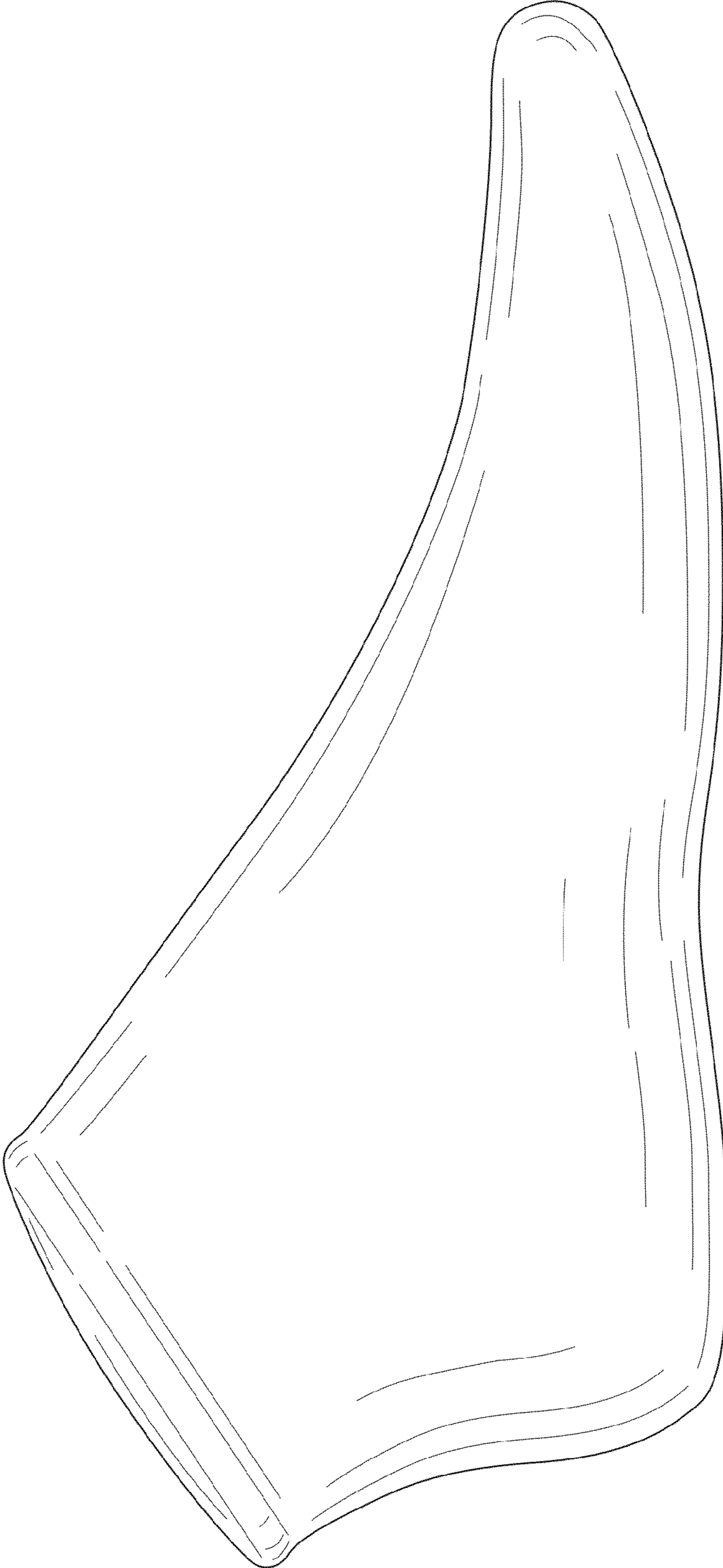

FIG. 4

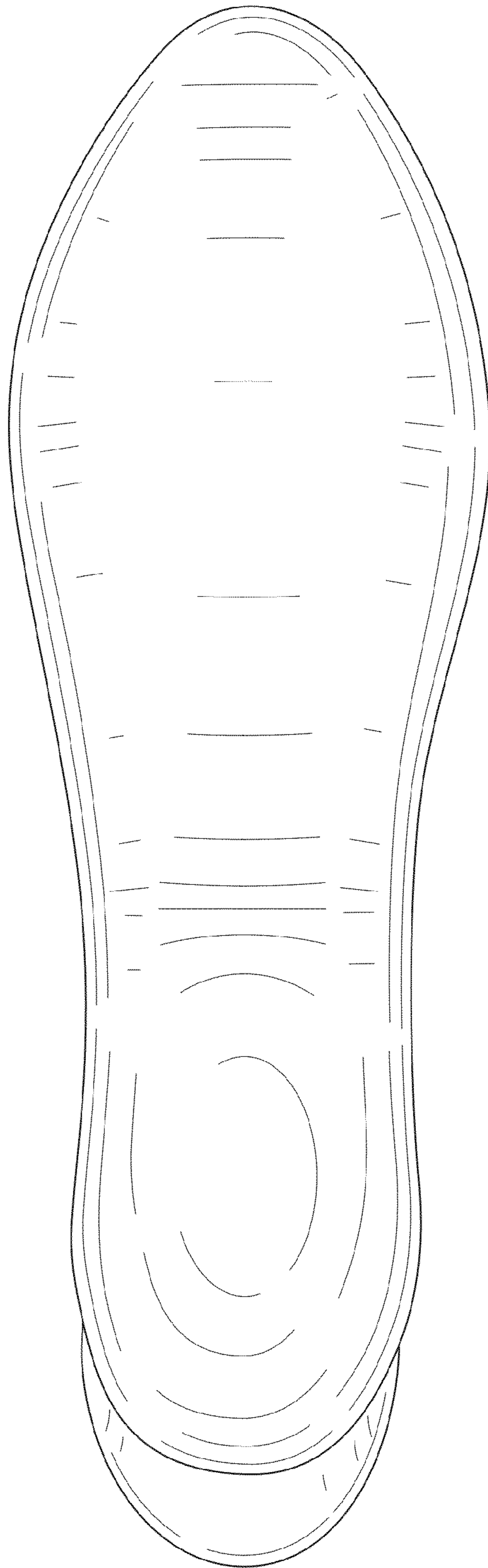

FIG. 5



FIG. 6

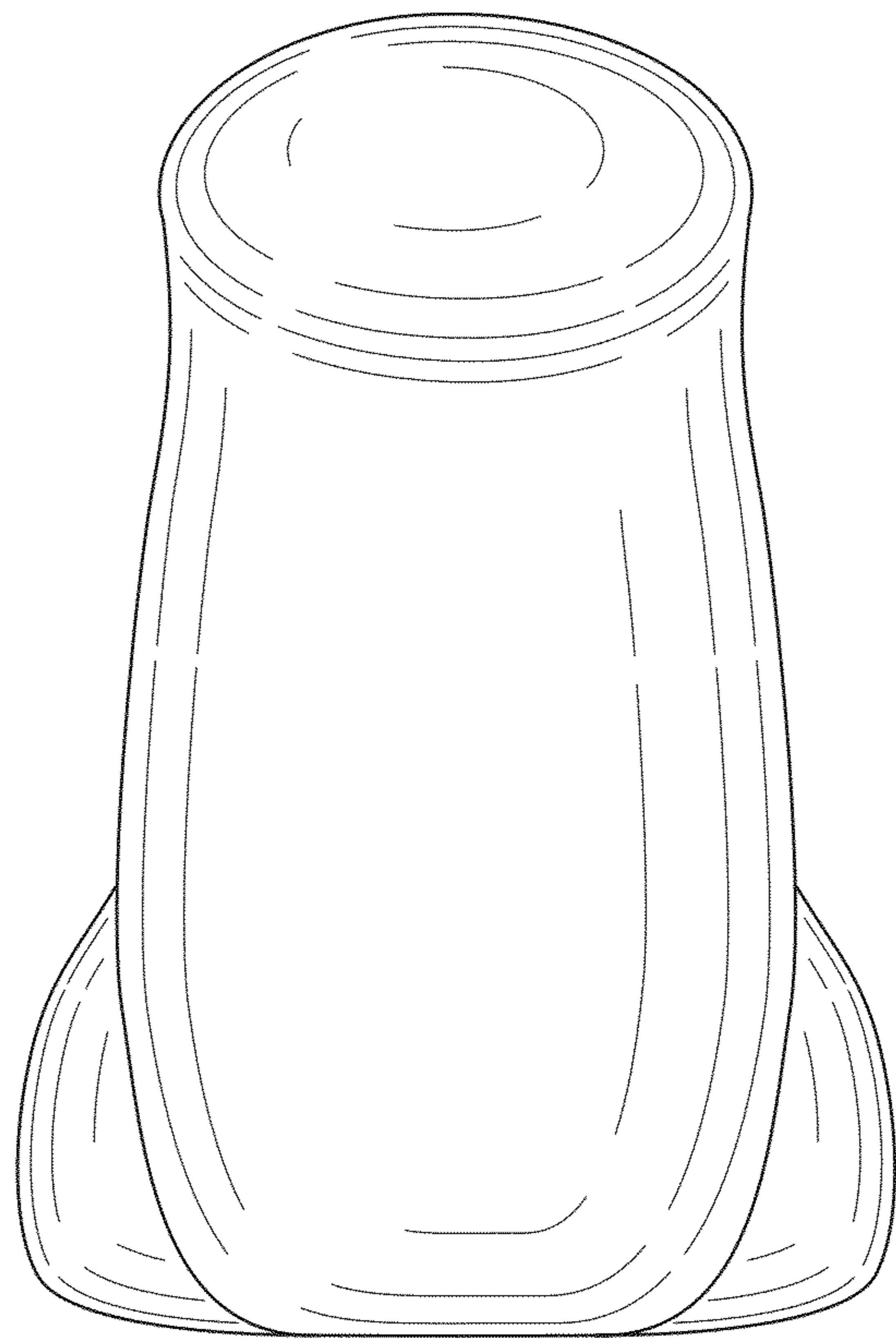

FIG. 7