



US00D739648S

(12) **United States Design Patent**  
**Engerman**

(10) **Patent No.:** **US D739,648 S**

(45) **Date of Patent:** **\*\* Sep. 29, 2015**

(54) **FOOTWEAR**

(71) Applicant: **CROCS, INC.**, Niwot, CO (US)

(72) Inventor: **Danielle Engerman**, Denver, CO (US)

(73) Assignee: **Crocs, Inc.**, Niwot, CO (US)

(\*\*) Term: **14 Years**

(21) Appl. No.: **29/477,444**

(22) Filed: **Dec. 21, 2013**

(51) **LOC (10) Cl.** ..... **02-04**

(52) **U.S. Cl.**  
USPC ..... **D2/932**; D2/929

(58) **Field of Classification Search**  
USPC ..... D2/896, 916, 918, 925-942, 971  
CPC ..... A43B 21/00; A43B 21/02; A43B 21/06;  
A43B 9/14  
See application file for complete search history.

(56) **References Cited**

**U.S. PATENT DOCUMENTS**

D91,483 S *	2/1934	Ellington	.....	D2/932
D92,064 S *	4/1934	De Liso	.....	D2/934
D92,865 S *	7/1934	Morali	.....	D2/930
D94,278 S *	1/1935	Perugia	.....	D2/930
D103,413 S *	3/1937	Sholtz	.....	D2/931
D104,730 S *	6/1937	Shanzer	.....	D2/939
D116,814 S *	9/1939	Calderazzo	.....	D2/927
D118,722 S *	1/1940	Jerro	.....	D2/928
D126,203 S *	4/1941	Elkin	.....	D2/932
D127,106 S *	5/1941	Calderazzo	.....	D2/932
D129,122 S *	8/1941	Joyce	.....	D2/927
D129,123 S *	8/1941	Joyce	.....	D2/927
D131,545 S *	3/1942	Vivier	.....	D2/930

D131,841 S *	3/1942	Feifer	.....	D2/927
D134,057 S *	10/1942	Levin	.....	D2/927
D149,687 S *	5/1948	Sandler	.....	D2/932
D149,693 S *	5/1948	Sandler	.....	D2/927
D197,761 S *	3/1964	Gould	.....	D2/927
D622,045 S *	8/2010	Issler	.....	D2/971
D698,531 S *	2/2014	Lock et al.	.....	D2/923

**OTHER PUBLICATIONS**

Design U.S. Appl. No. 29/478,973 entitled Footwear, filed Jan. 10, 2014.

Design U.S. Appl. No. 29/485,549 entitled Footwear, filed Mar. 19, 2013.

\* cited by examiner

*Primary Examiner* — Dominic Simone

(74) *Attorney, Agent, or Firm* — Wilmer Cutler Pickering Hale and Dorr LLP

(57) **CLAIM**

The ornamental design for footwear, as shown and described.

**DESCRIPTION**

FIG. 1 is a front perspective view of footwear showing my new design;

FIG. 2 is a front view thereof;

FIG. 3 is a back view thereof;

FIG. 4 is an outer side view thereof;

FIG. 5 is an inner side view thereof;

FIG. 6 is a top view thereof; and,

FIG. 7 is a bottom view thereof.

The CROCS® word mark and circular crocodile logo, the tread pattern of the sole and the textual material on the sole as well as the raised bump pattern of the footbed are shown in broken lines for illustrative purposes only and form no part of the claimed design.

**1 Claim, 7 Drawing Sheets**

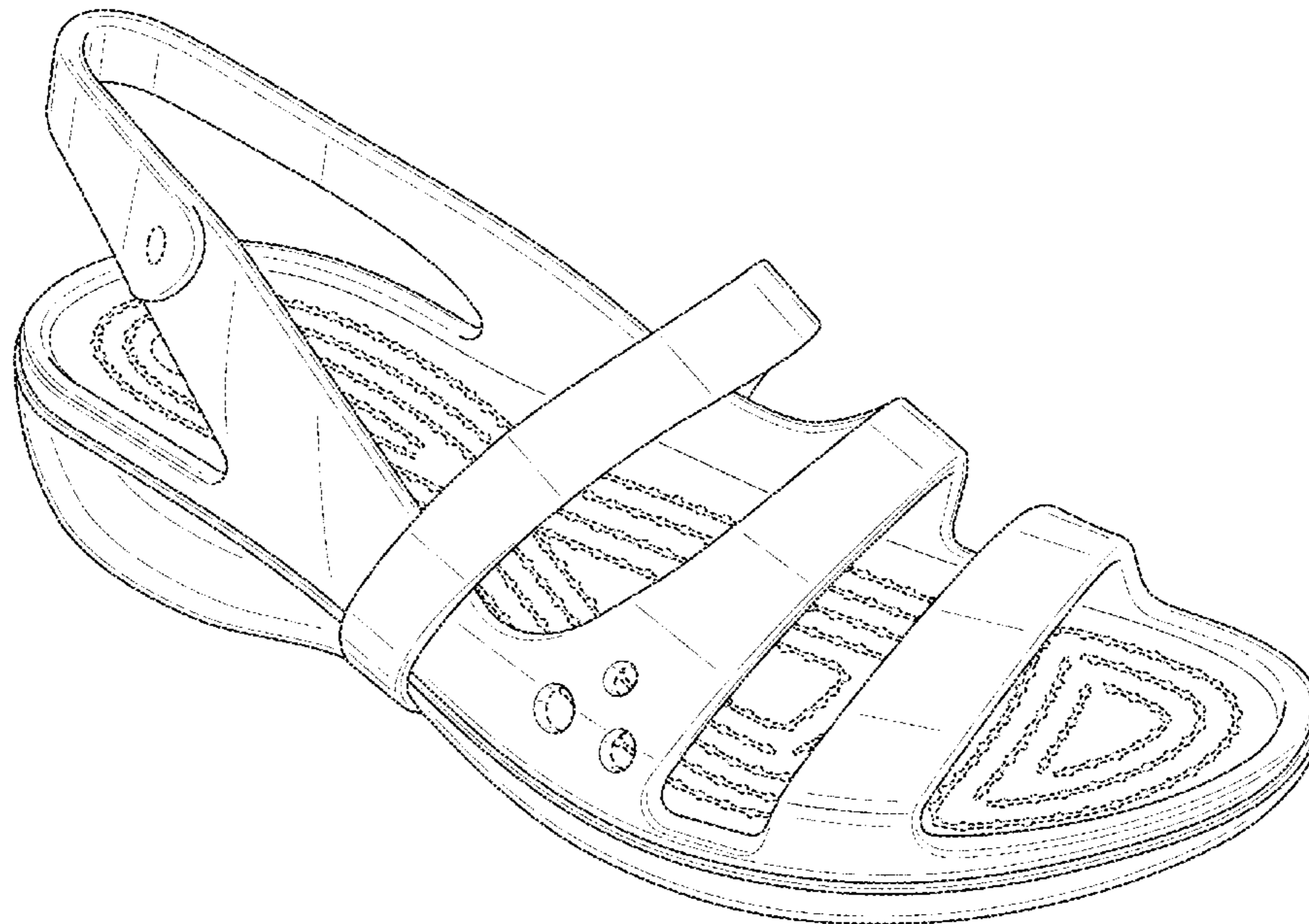

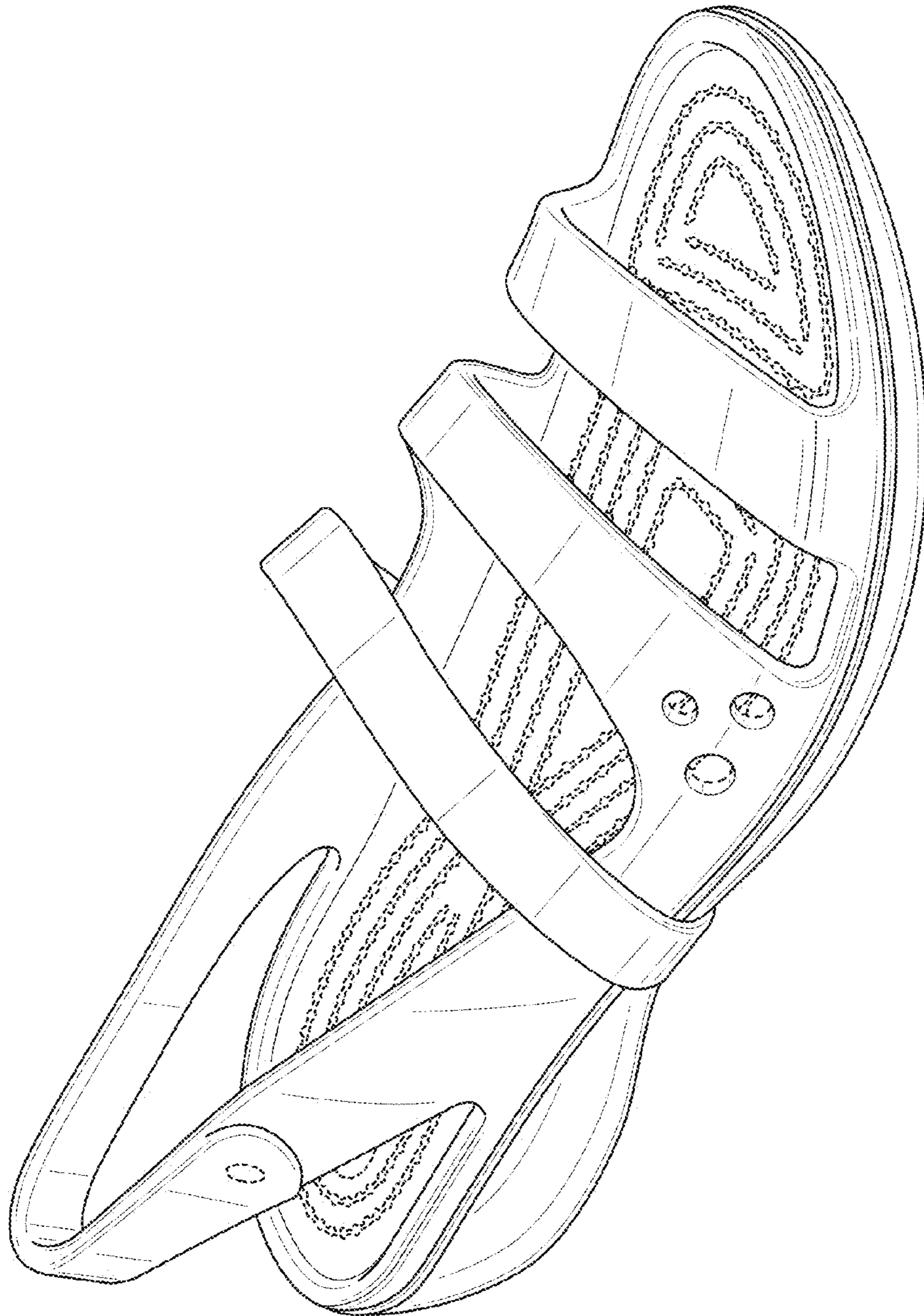

FIG. 1

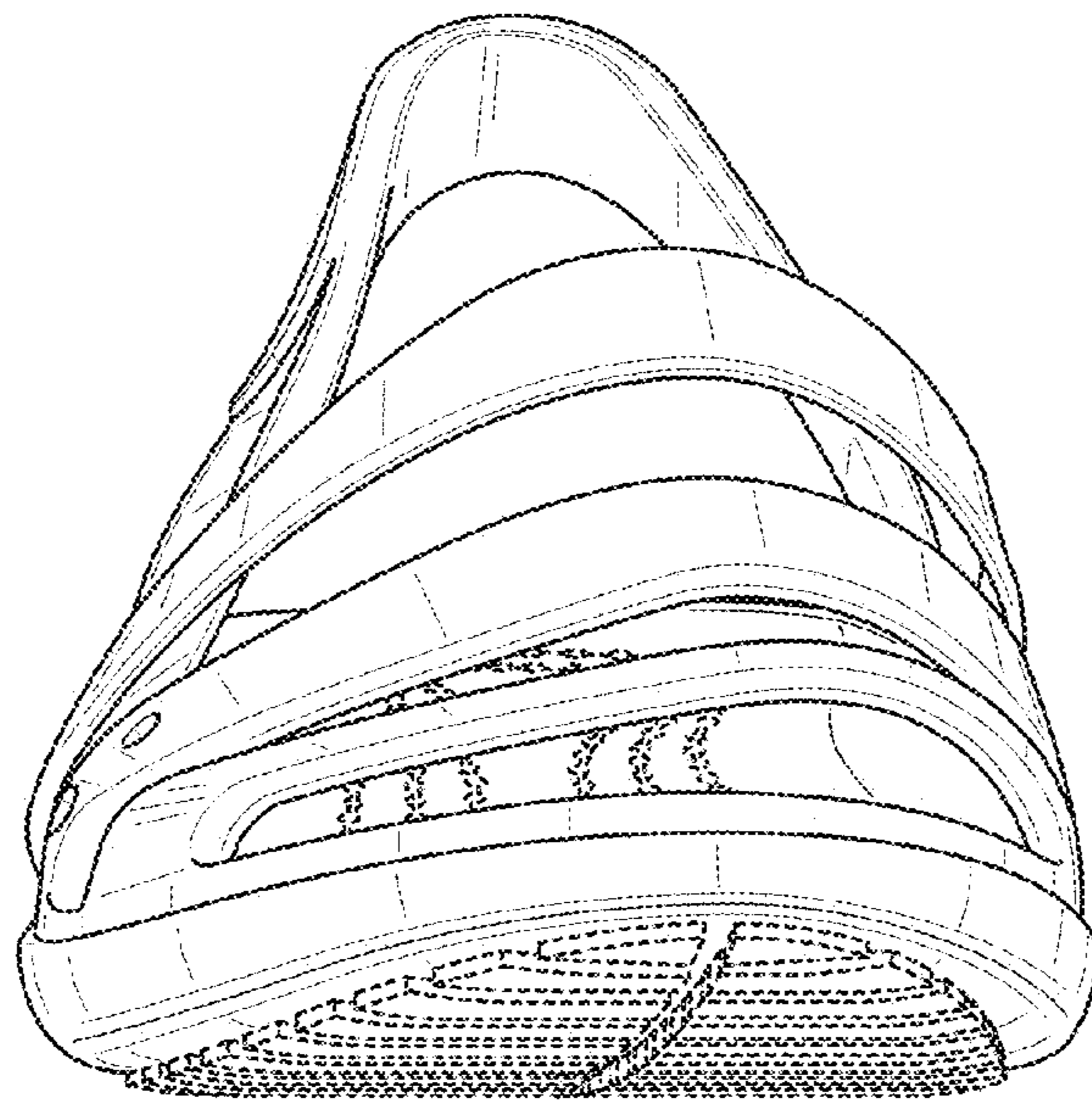

FIG. 2

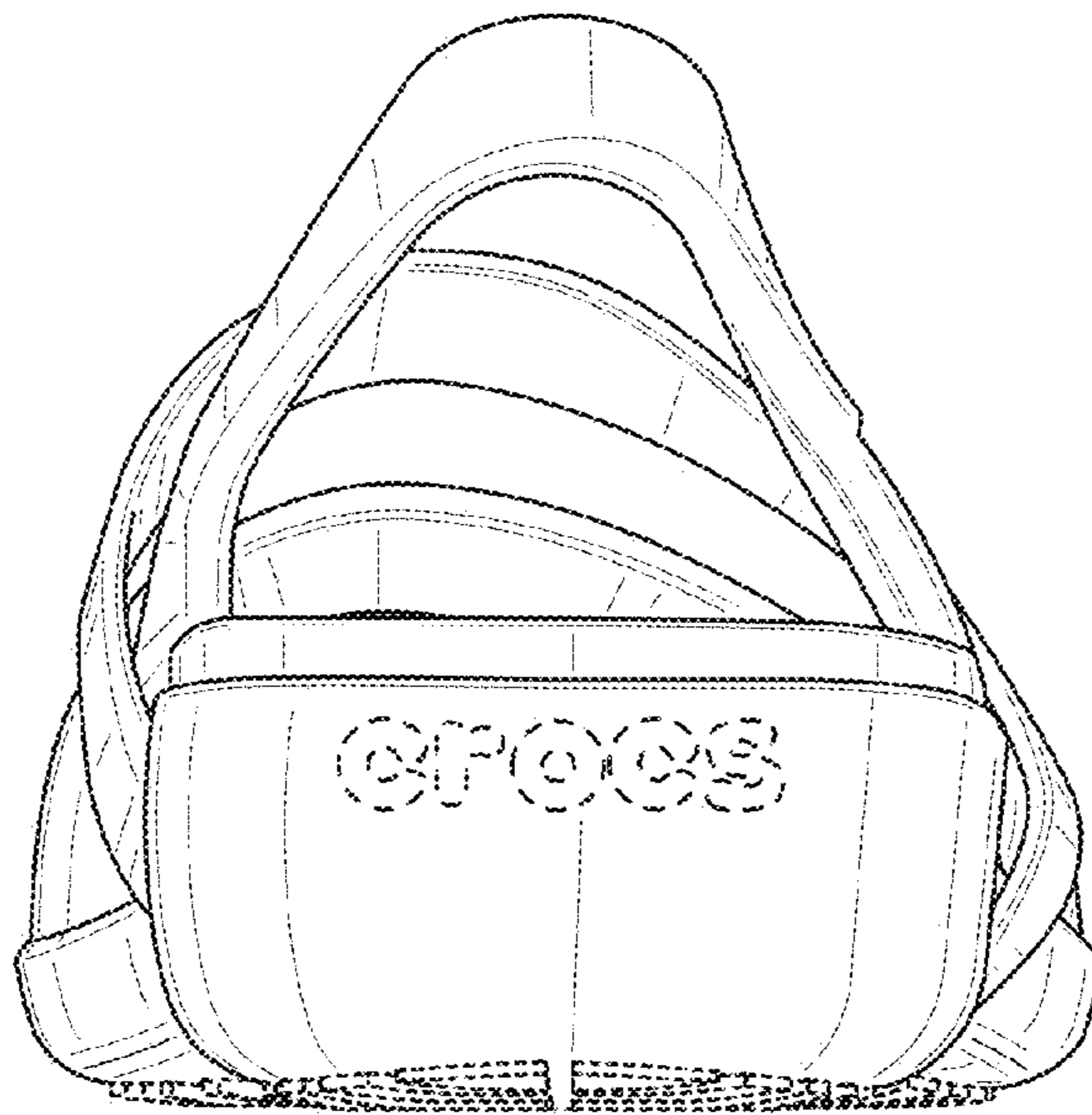

FIG. 3

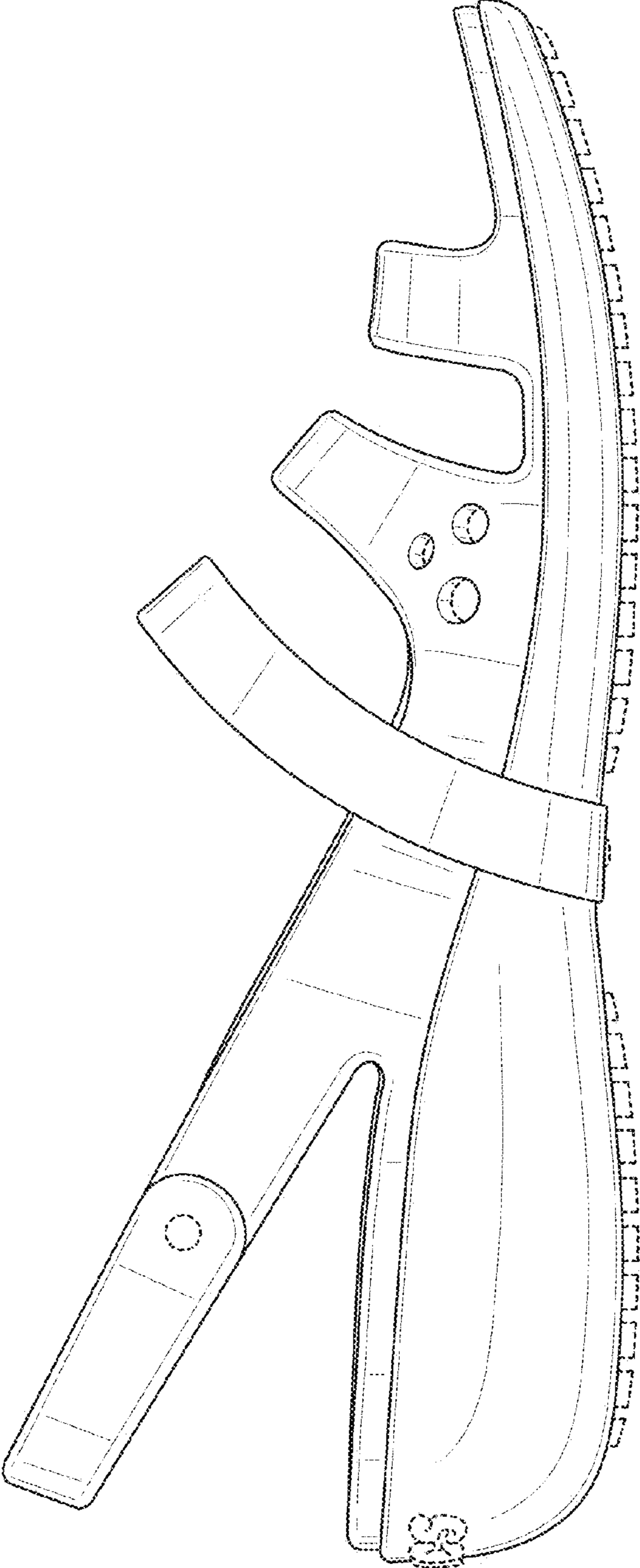

FIG. 4

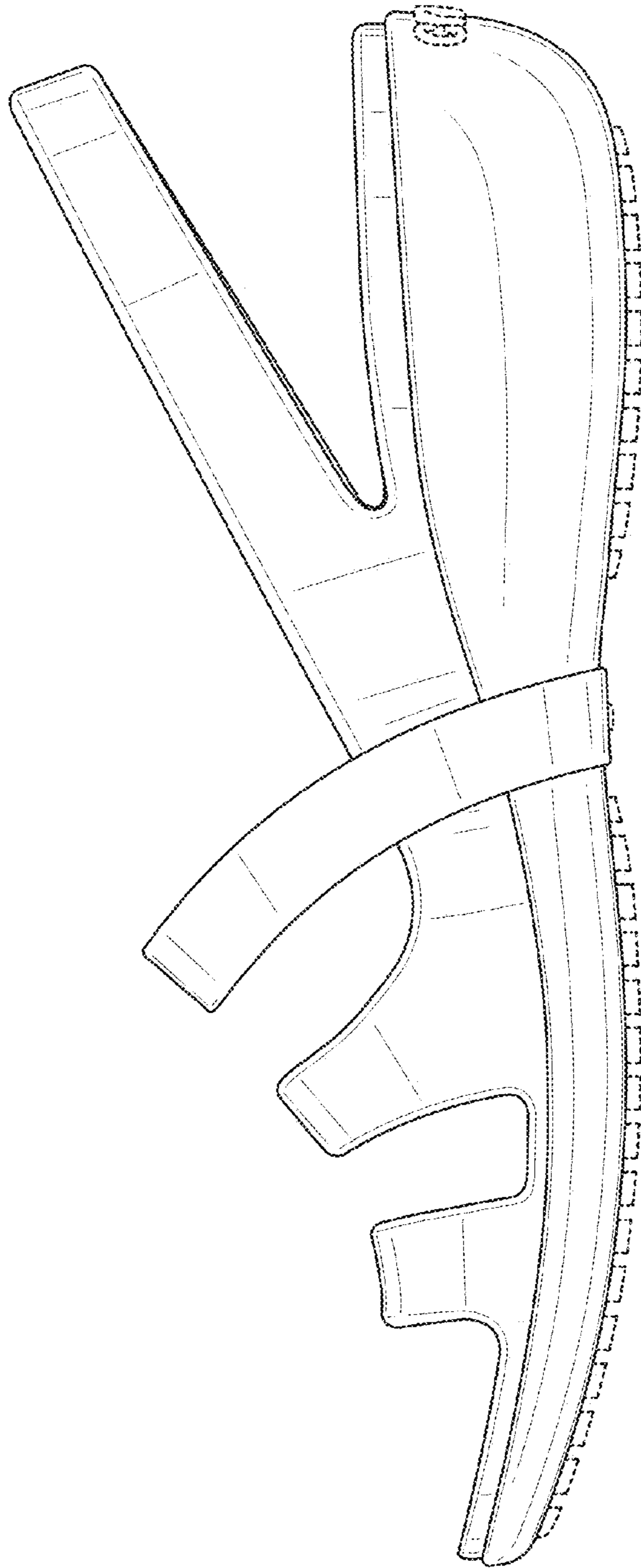

FIG. 5

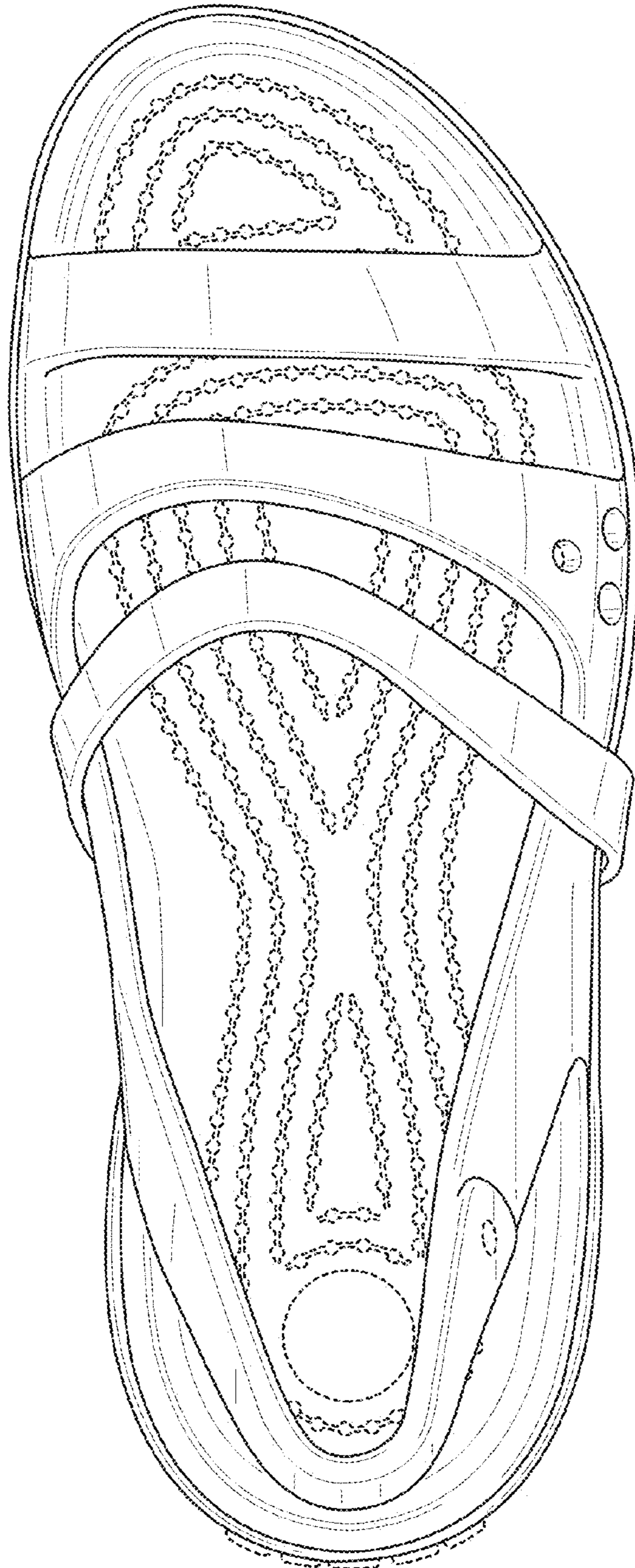

FIG. 6

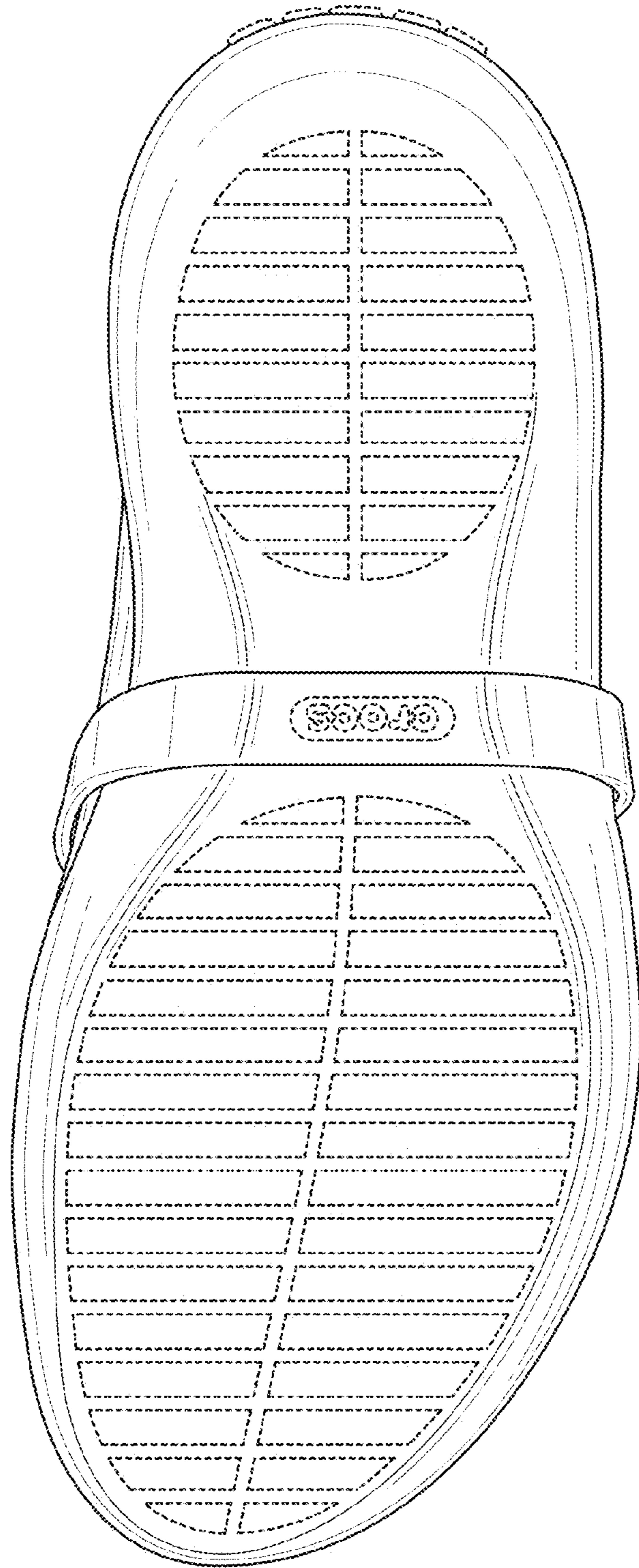

FIG. 7