



US00D739645S

(12) **United States Design Patent**
Rollins

(10) **Patent No.:** **US D739,645 S**
(45) **Date of Patent:** **** Sep. 29, 2015**

- (54) **UPPER TORSO GARMENT WITH AN AUTOMOTIVE THEME**
- (71) Applicant: **Jerry Rollins**, Vacaville, CA (US)
- (72) Inventor: **Jerry Rollins**, Vacaville, CA (US)
- (**) Term: **14 Years**
- (21) Appl. No.: **29/465,966**
- (22) Filed: **Sep. 3, 2013**
- (51) **LOC (10) Cl.** **02-02**
- (52) **U.S. Cl.**
USPC **D2/828**
- (58) **Field of Classification Search**
USPC D2/715, 750, 754, 755, 828, 830, 836,
D2/839, 847, 853, 739; 2/69, 77, 85, 87,
2/93, 95, 102, 108, 115, 126, 128, 247,
2/251, 70
CPC A41D 1/02; A41D 3/00; A41D 3/04;
A41D 27/202; A41D 2300/322; A41D
2400/70
See application file for complete search history.

(56) **References Cited**

U.S. PATENT DOCUMENTS

- D458,733 S * 6/2002 Flippo et al. D2/828
- D531,389 S * 11/2006 Farshid et al. D2/853
- D601,780 S * 10/2009 Young D2/828

- D644,004 S * 8/2011 Nunn D2/739
- 2007/0050879 A1 * 3/2007 Etzold et al. 2/69
- 2014/0020149 A1 * 1/2014 Yamada et al. 2/69

* cited by examiner

Primary Examiner — Karen E. Eldridge Powers

Assistant Examiner — Jasmine Mlinarcik

(74) *Attorney, Agent, or Firm* — QuickPatents; Kevin Prince

(57) **CLAIM**

I claim the ornamental design for an upper torso garment with an automotive theme, as shown and described.

DESCRIPTION

FIG. 1 is a perspective view of an upper torso garment with an automotive theme, showing my new design;
 FIG. 2 is a front elevational view thereof;
 FIG. 3 is a rear elevational view thereof;
 FIG. 4 is a left-side elevational view thereof;
 FIG. 5 is a right-side elevational view thereof;
 FIG. 6 is a top plan view thereof; and,
 FIG. 7 is a bottom plan view thereof.

The broken lines showing the long sleeves, an automotive logo, and a zipper pull in the figures depict environmental matter and form no part of the claimed design. The broken line depicted within the pocket portion of the jacket defines the bounds of the claim and forms no part of the claimed design.

1 Claim, 3 Drawing Sheets

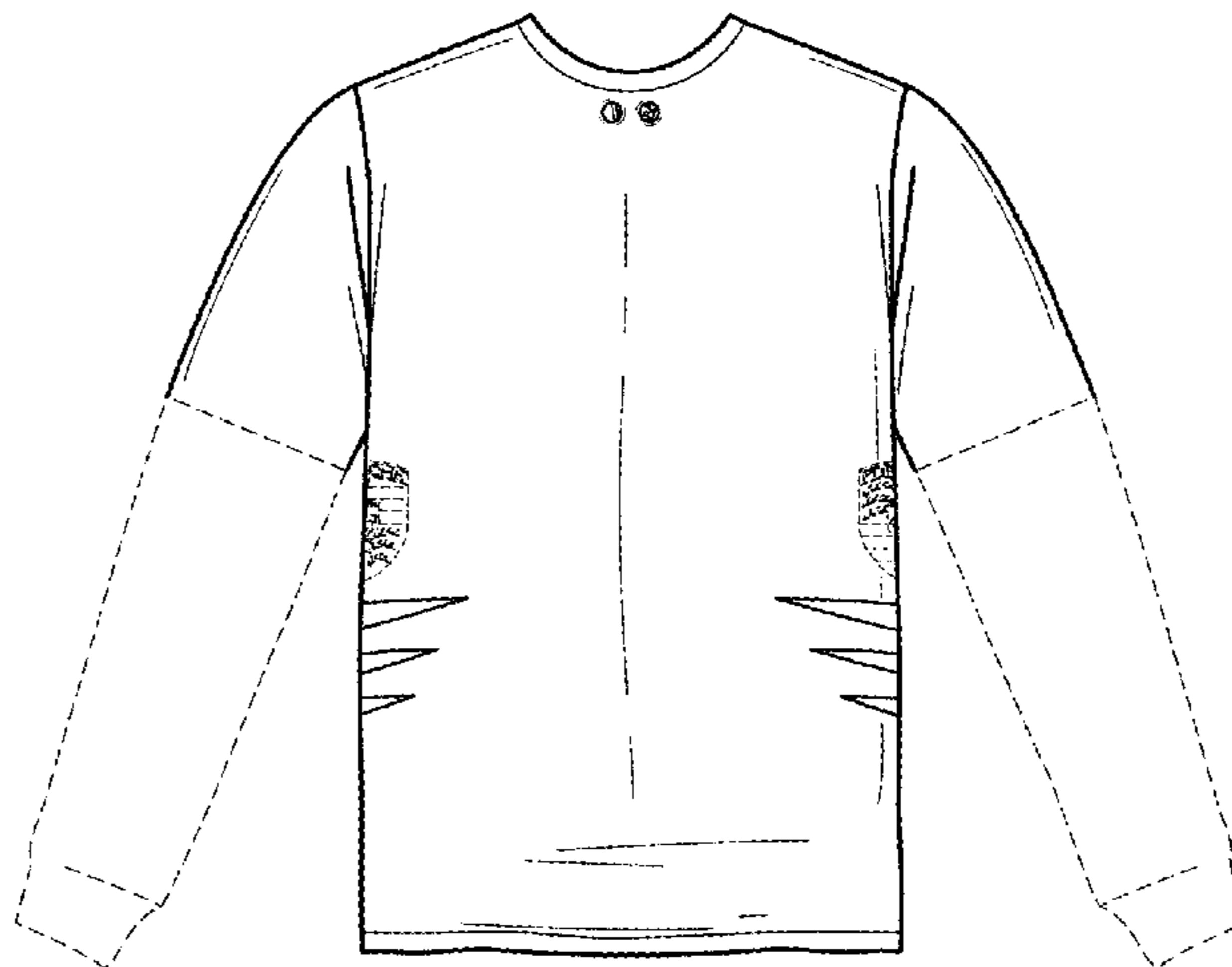
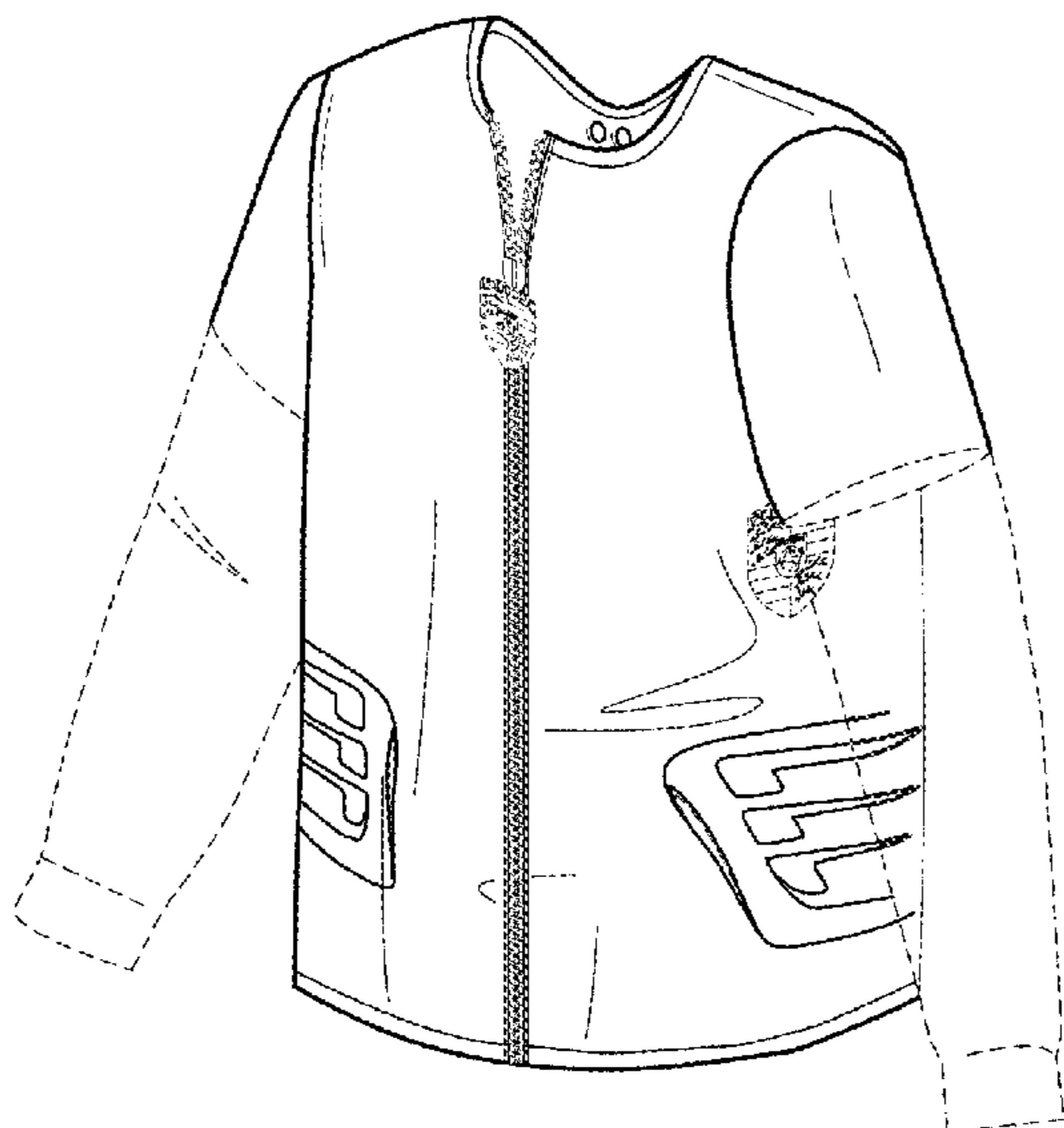

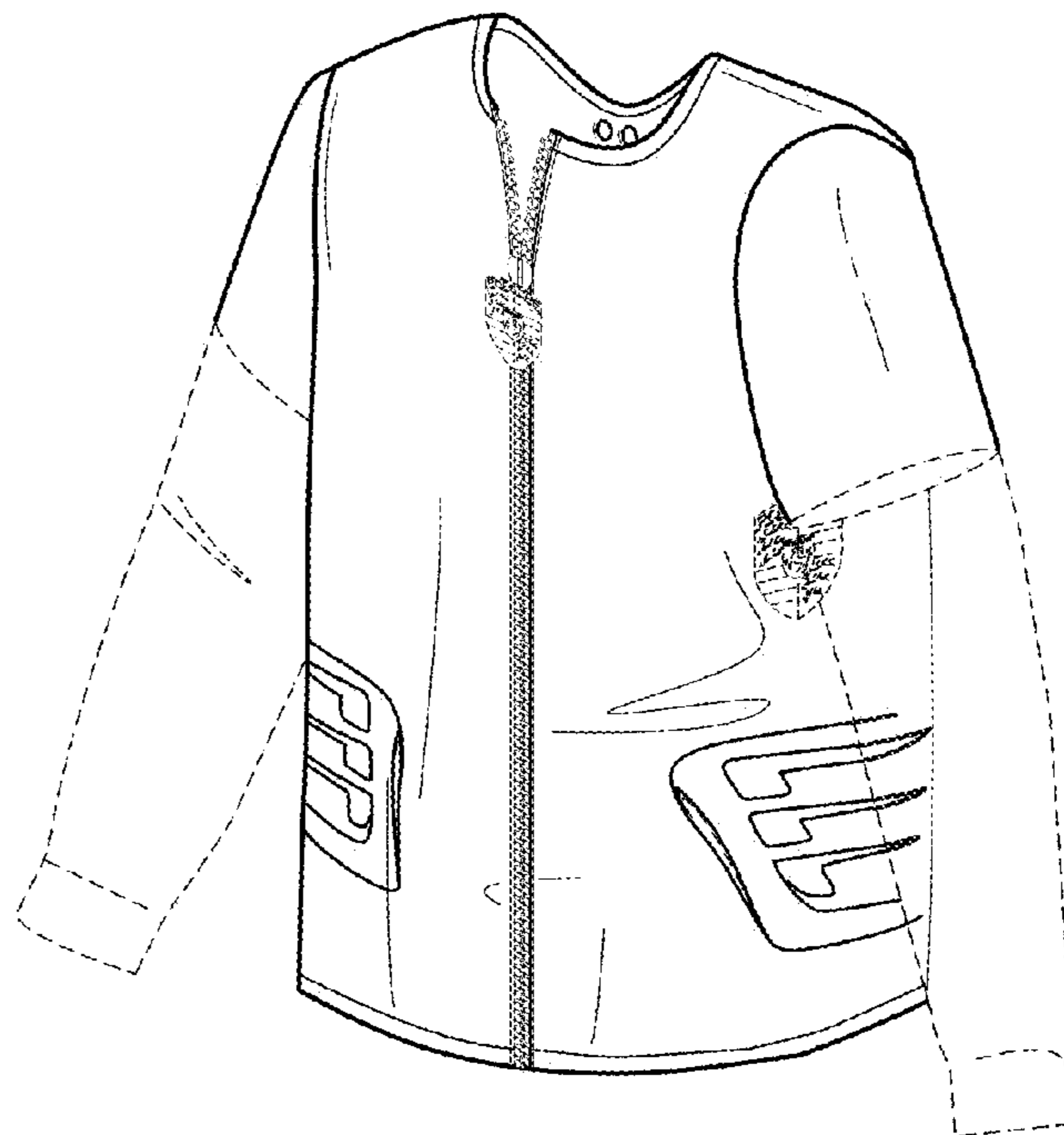

FIG. 1

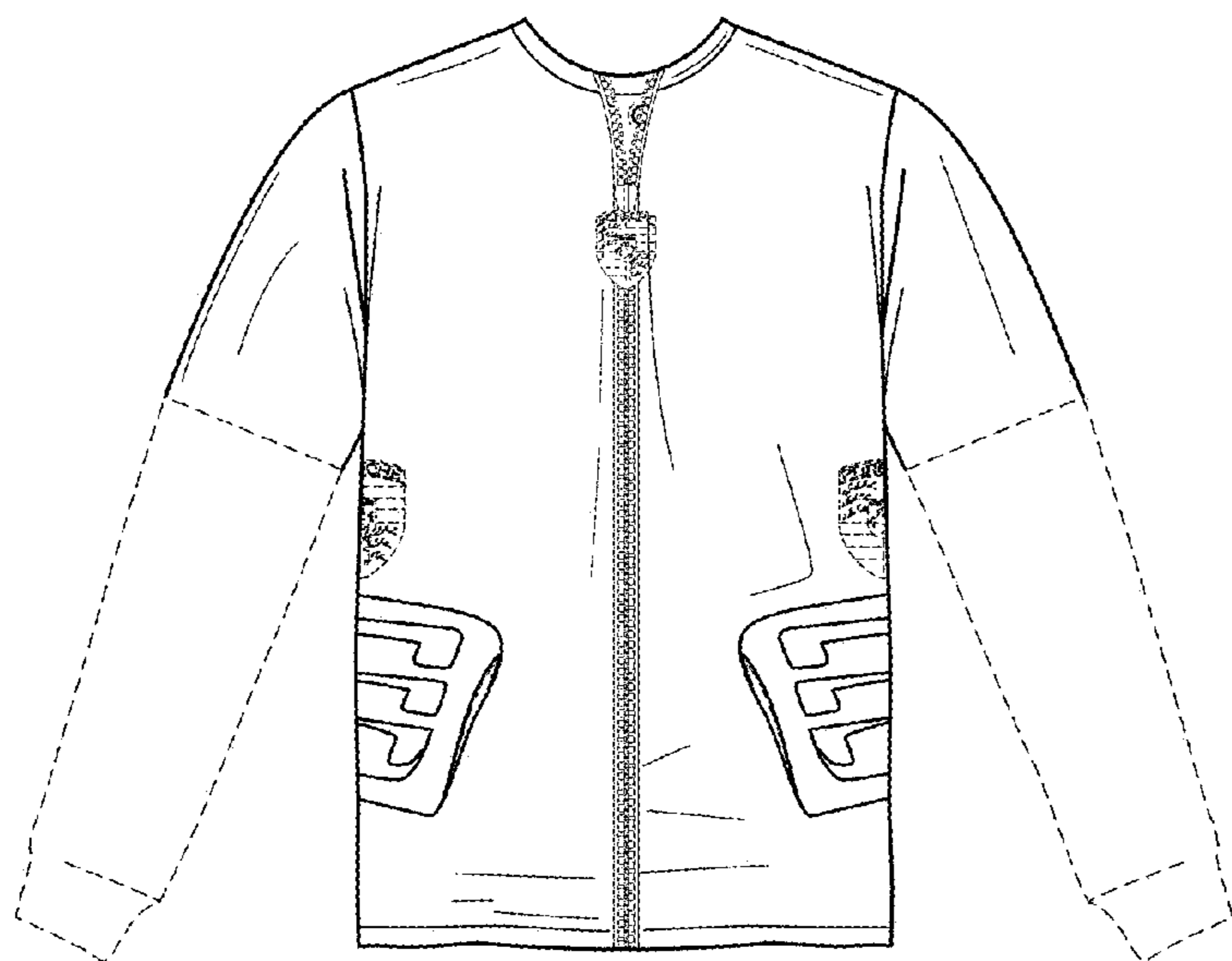

FIG. 2

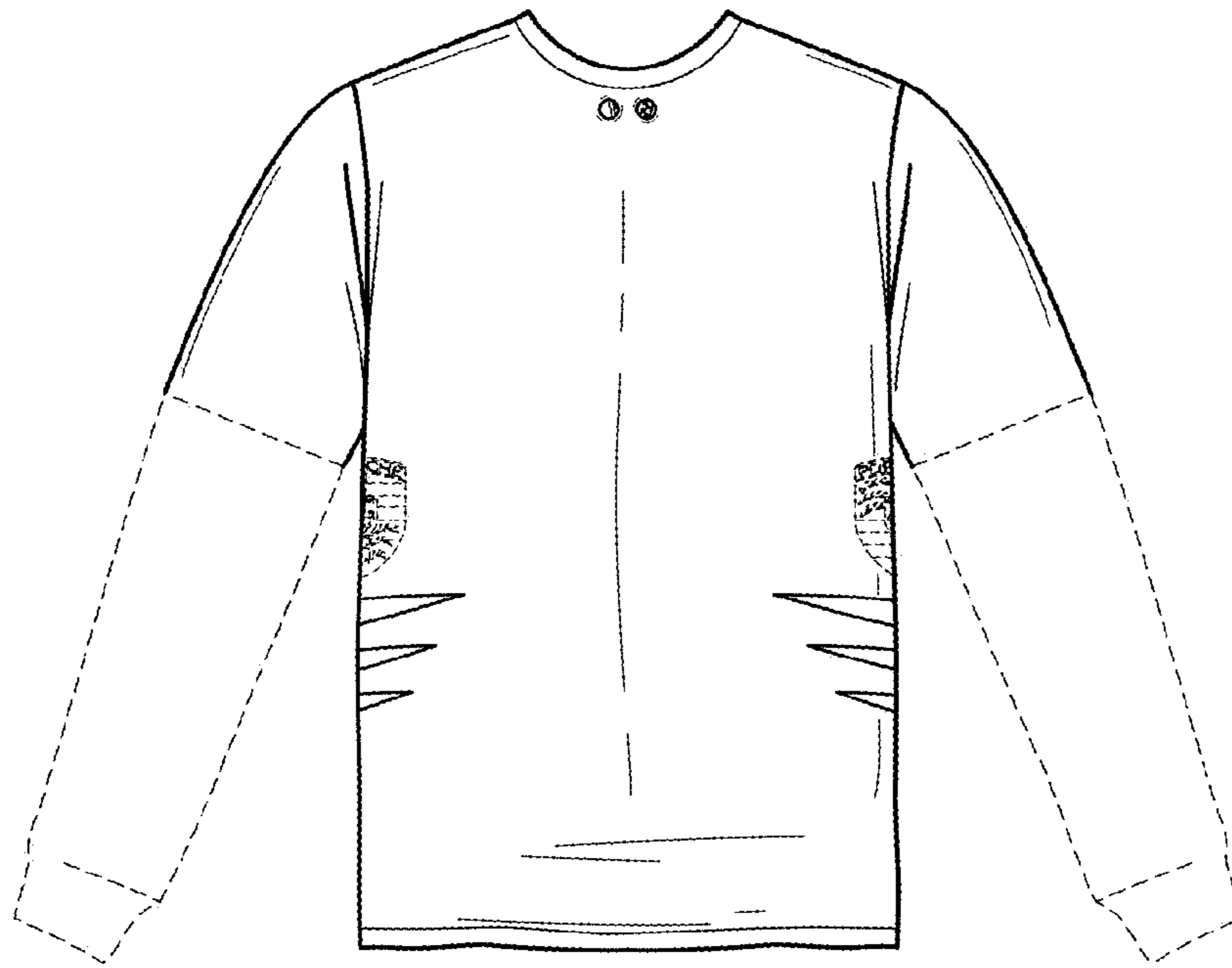

FIG. 3

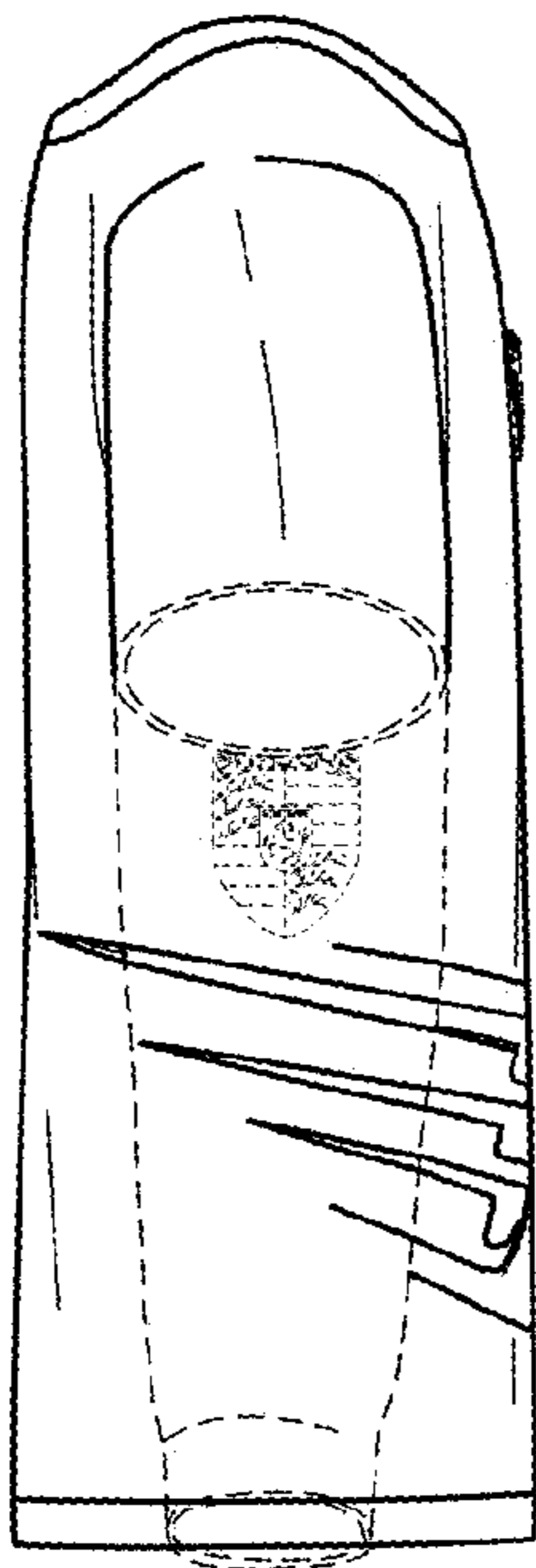

FIG. 4

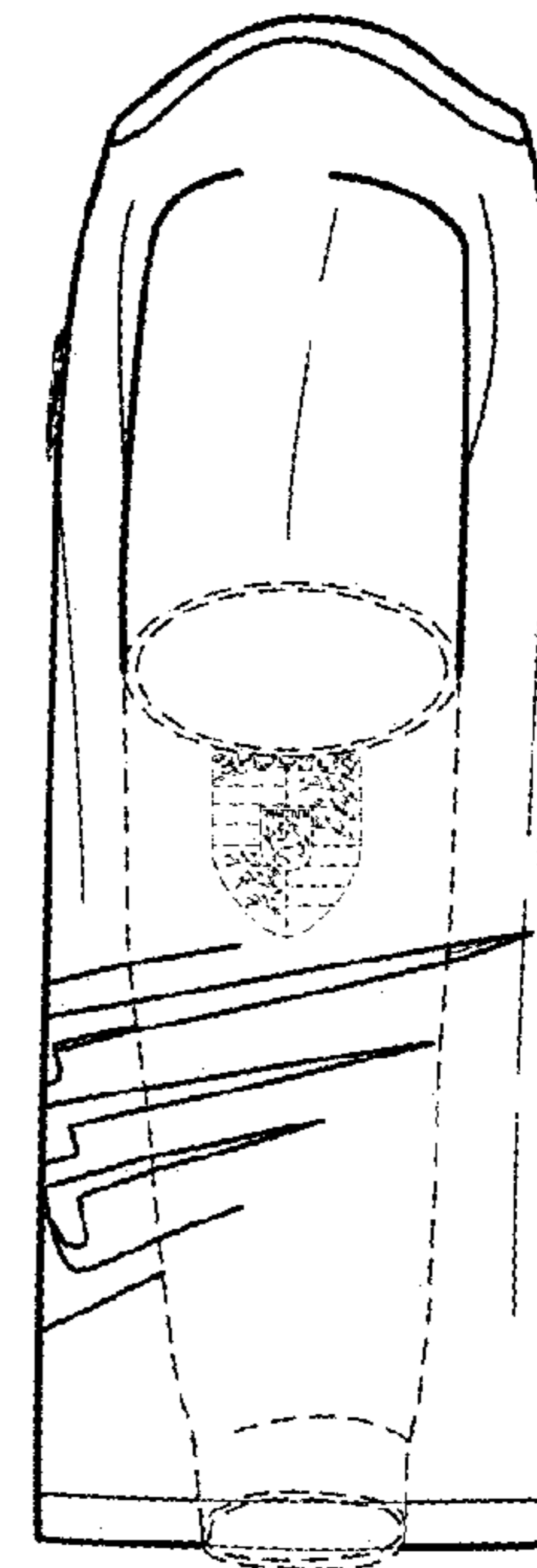

FIG. 5

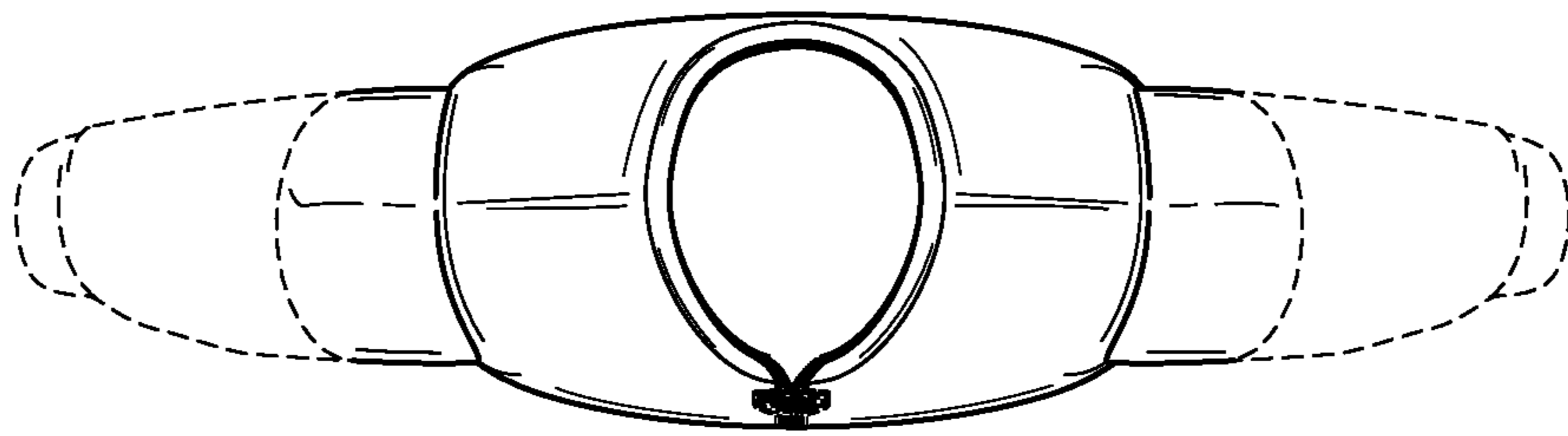

FIG. 6

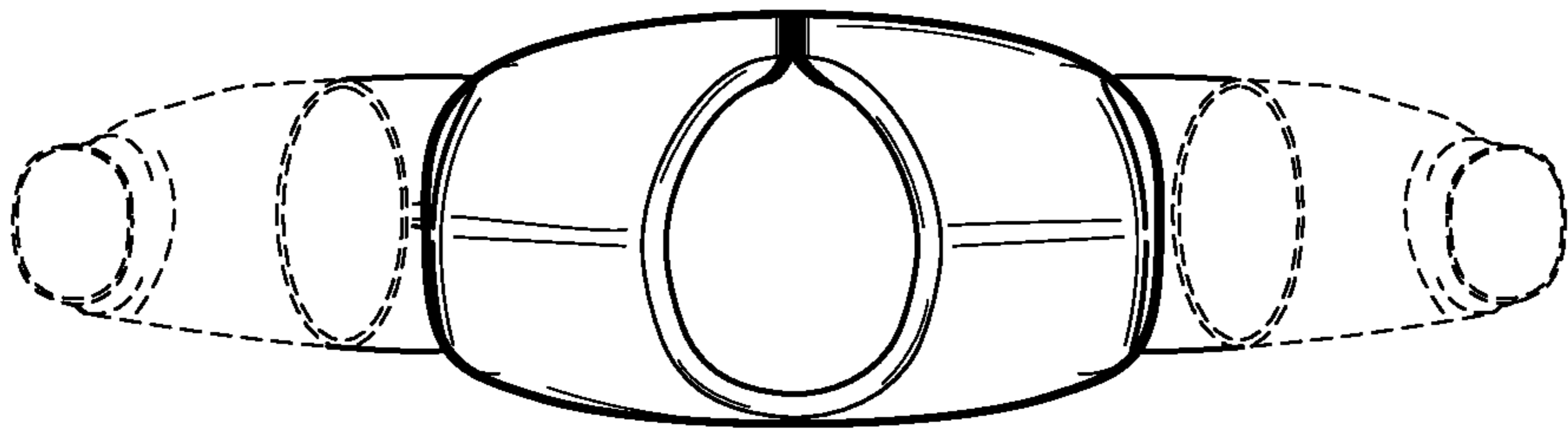

FIG. 7