



US00D739390S

(12) **United States Design Patent**  
**Lee et al.**

(10) **Patent No.:** **US D739,390 S**  
(45) **Date of Patent:** **\*\* Sep. 22, 2015**

(54) **STAND FOR TV RECEIVER**

(71) Applicant: **LG ELECTRONICS INC.**, Seoul (KR)

(72) Inventors: **Yongho Lee**, Seoul (KR); **Junghoon Lee**, Seoul (KR); **Kyongtae Han**, Seoul (KR); **Sangwon Yoon**, Seoul (KR)

(73) Assignee: **LG Electronics Inc.**, Seoul (KR)

(\*\*) Term: **14 Years**

(21) Appl. No.: **29/508,958**

(22) Filed: **Nov. 12, 2014**

(30) **Foreign Application Priority Data**

May 13, 2014 (KR) ..... 30-2014-0023520

(51) **LOC (10) CL.** ..... **14-03**

(52) **U.S. CL.**  
USPC ..... **D14/239**

(58) **Field of Classification Search**  
USPC ..... D14/125-134, 239, 371, 136, 374-377,  
D14/440, 450, 448, 336, 342, 159; 312/7.2;  
348/836, 838, 180, 184, 325, 739;  
248/917-924, 465; 345/104, 133, 156,  
345/168, 87, 173; D21/329, 515, 577, 622,  
D21/333, 433, 448, 452, 450, 331, 505;  
D10/15, 26; 446/484, 175, 356;  
D6/477, 479, 300; D24/185; D34/14  
CPC ... G06F 1/1601; G06F 1/1643; H05K 5/0004;  
H05K 5/0017; H05K 5/02; H05K 5/0217  
See application file for complete search history.

(56) **References Cited**

U.S. PATENT DOCUMENTS

D548,229 S *	8/2007	Tanigawa et al. ....	D14/239
D626,924 S *	11/2010	Miyaji .....	D14/126
D639,760 S *	6/2011	Tierney et al. ....	D14/126
D671,084 S *	11/2012	Kim et al. ....	D14/126
D689,033 S *	9/2013	Hwangbo et al. ....	D14/126
D699,230 S *	2/2014	Chen et al. ....	D14/239
D709,467 S *	7/2014	Jiang et al. ....	D14/126
D709,470 S *	7/2014	Ryu et al. ....	D14/126

\* cited by examiner

*Primary Examiner* — Randall Gholson

(74) *Attorney, Agent, or Firm* — Birch, Stewart, Kolasch & Birch, LLP

(57) **CLAIM**

The ornamental design for a stand for TV receiver, as shown and described.

**DESCRIPTION**

FIG. 1 is a front, right side, perspective view of a stand for TV receiver showing our new design;  
FIG. 2 is a front view thereof;  
FIG. 3 is a rear view thereof;  
FIG. 4 is a left side view thereof;  
FIG. 5 is a right side view thereof;  
FIG. 6 is a top view thereof;  
FIG. 7 is a bottom view thereof;  
FIG. 8 is a front, right side, perspective view with an unclaimed TV receiver thereof; and,  
FIG. 9 is a rear, left side, perspective view with the unclaimed TV receiver thereof.  
The broken lines depict portions of the stand for TV receiver that form no part of the claimed design.

**1 Claim, 4 Drawing Sheets**

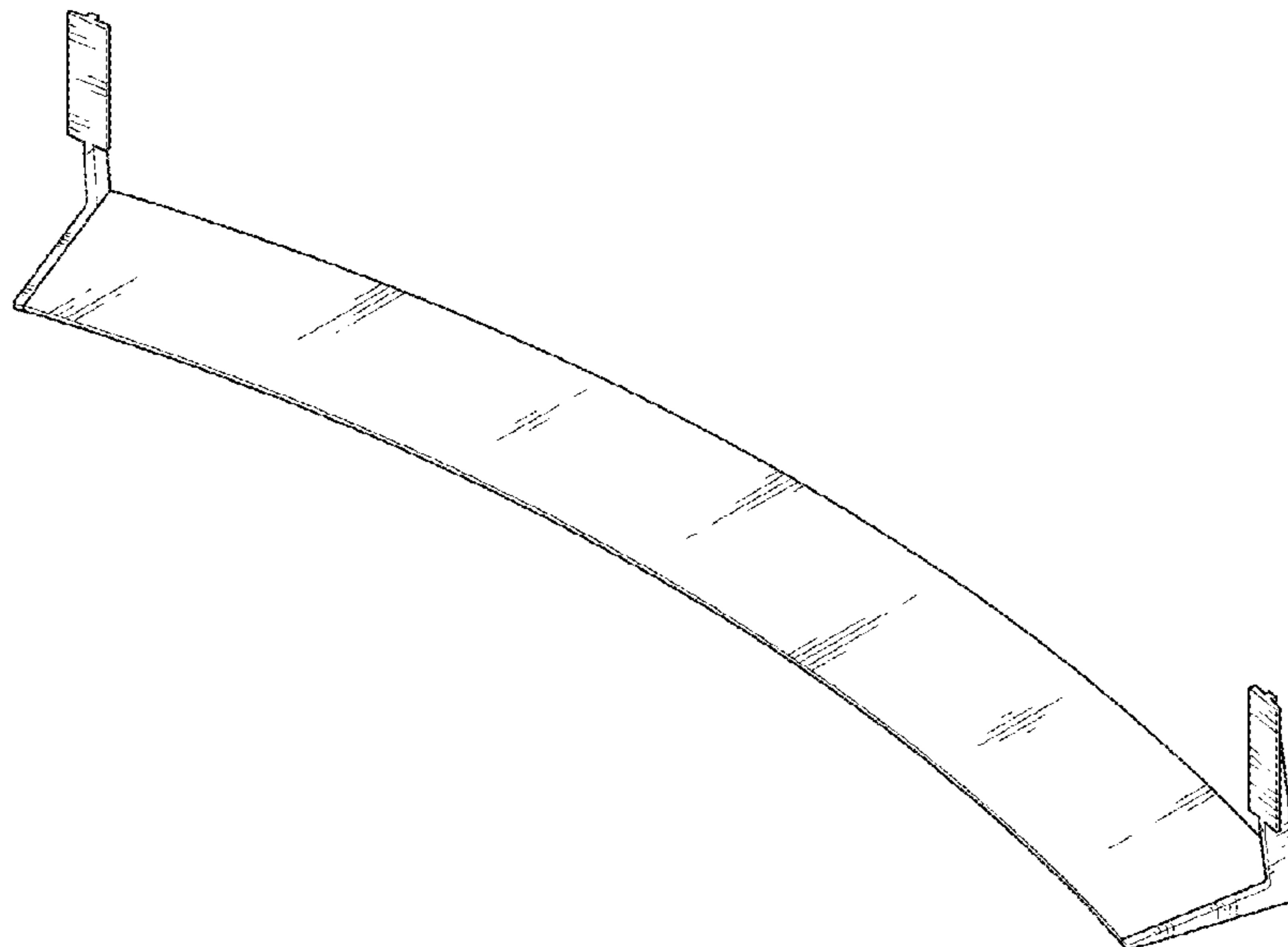

FIG. 1

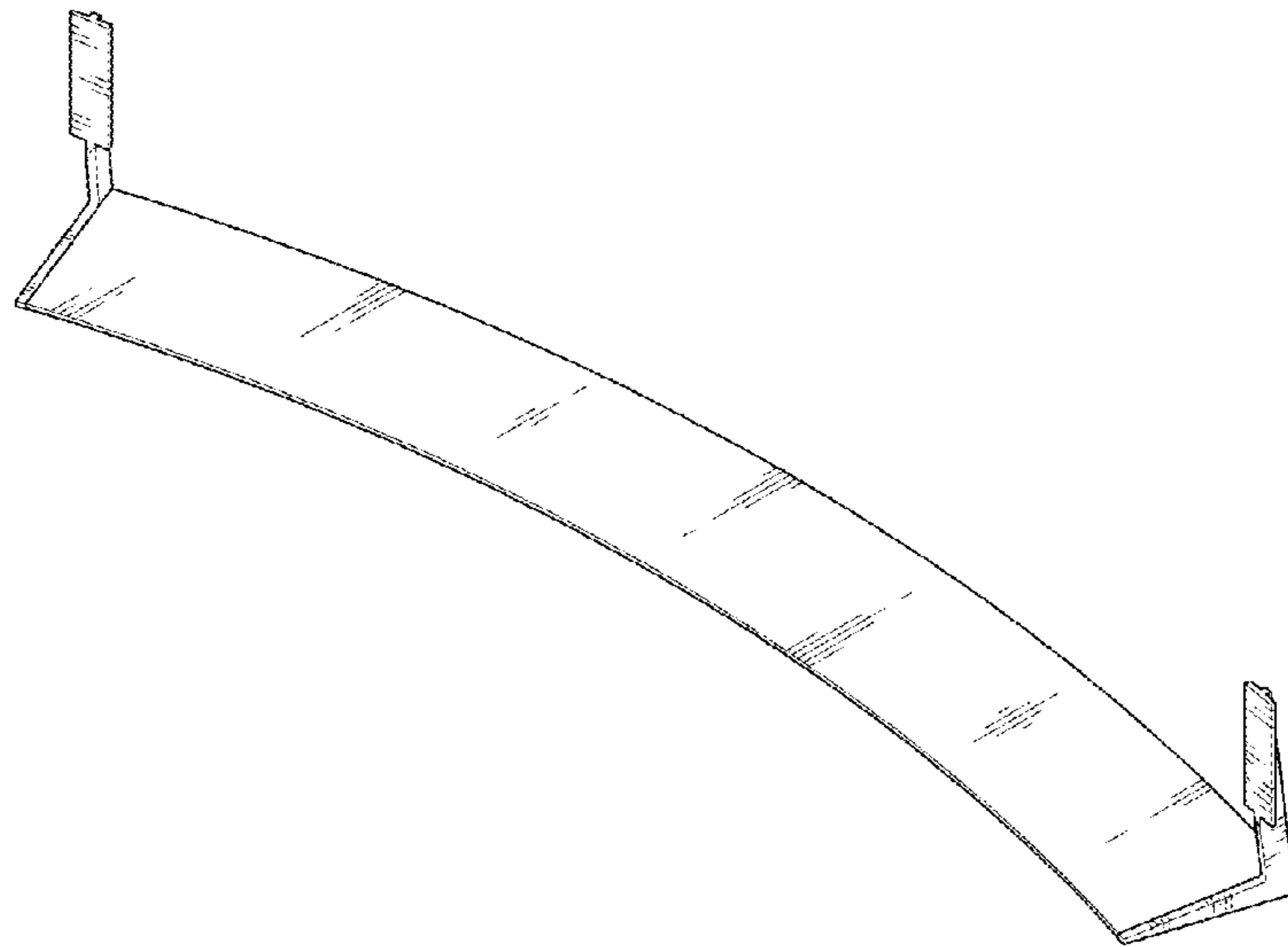

FIG. 2

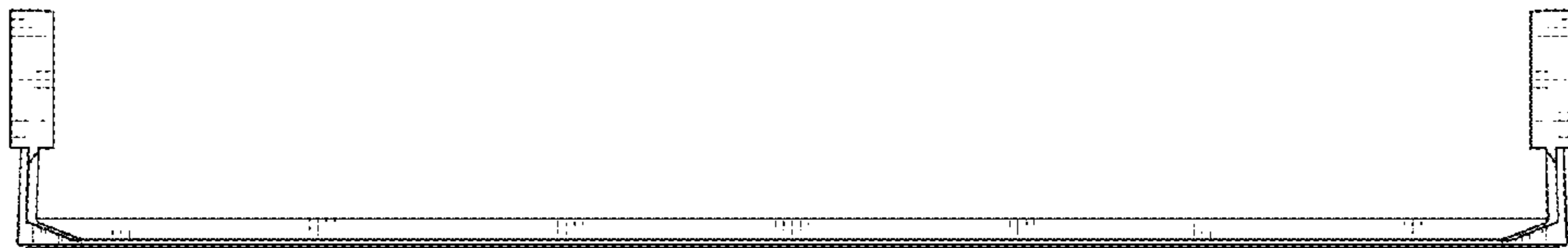

FIG. 3

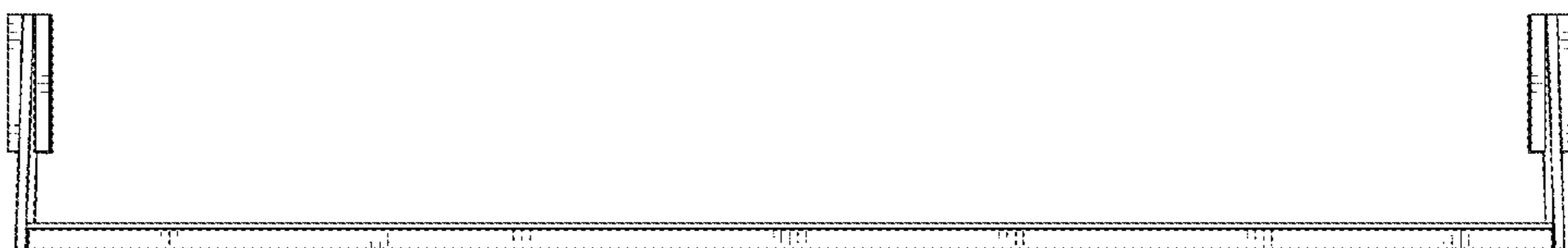

FIG. 4

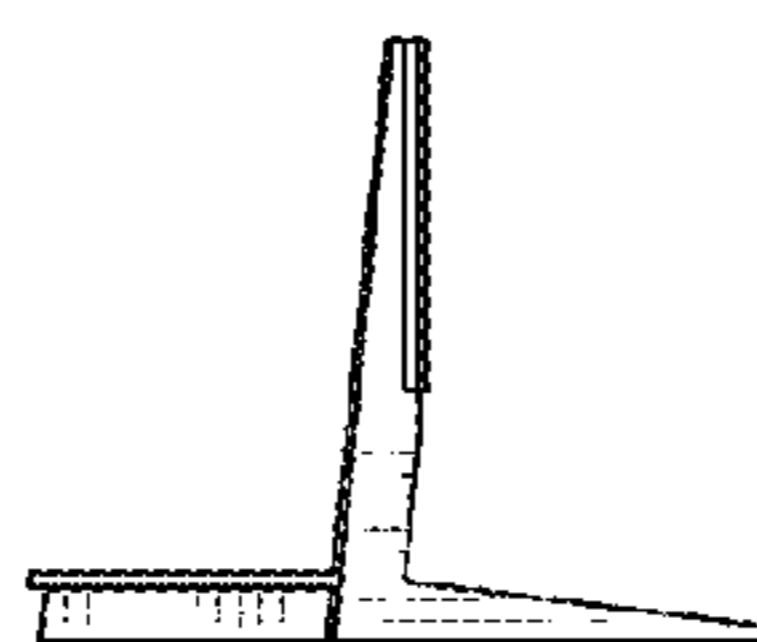

FIG. 5

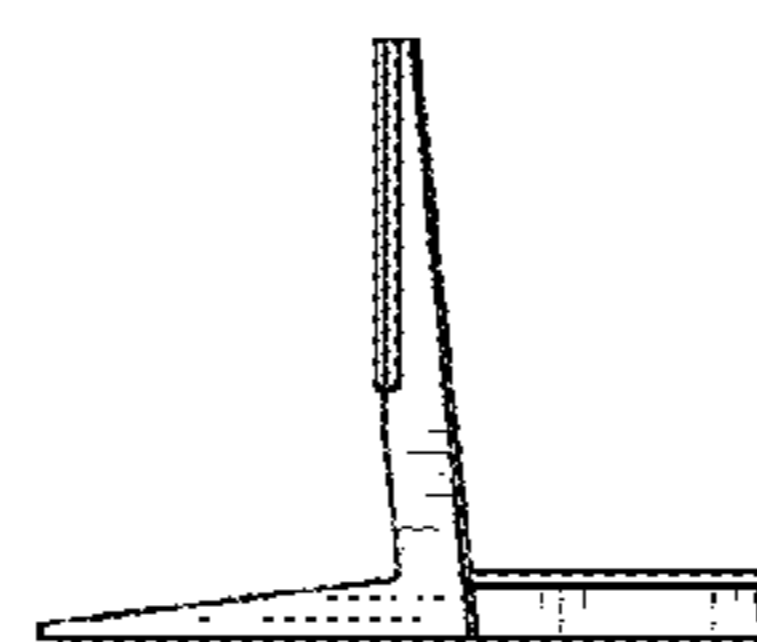

FIG. 6

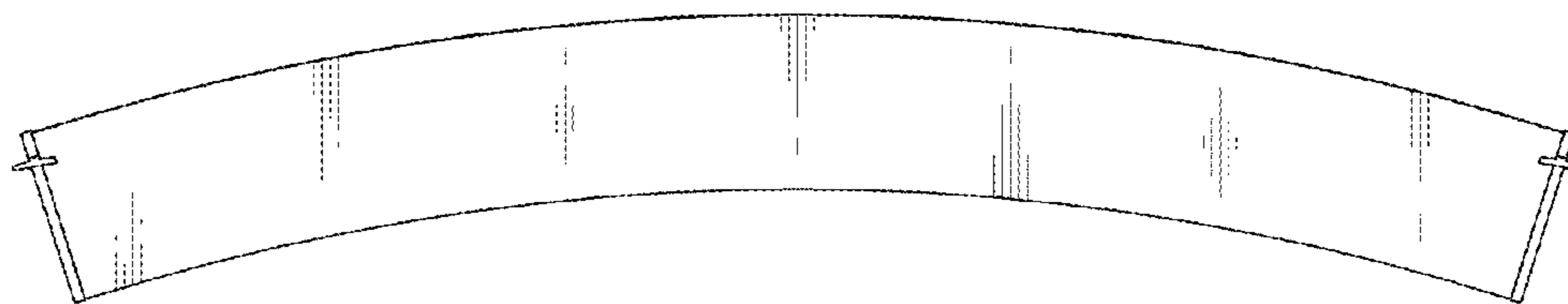

FIG. 7

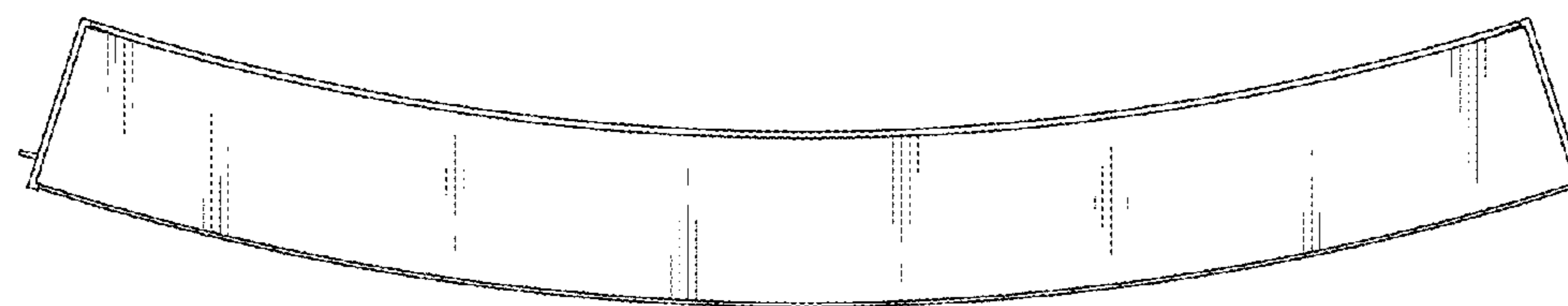

FIG. 8

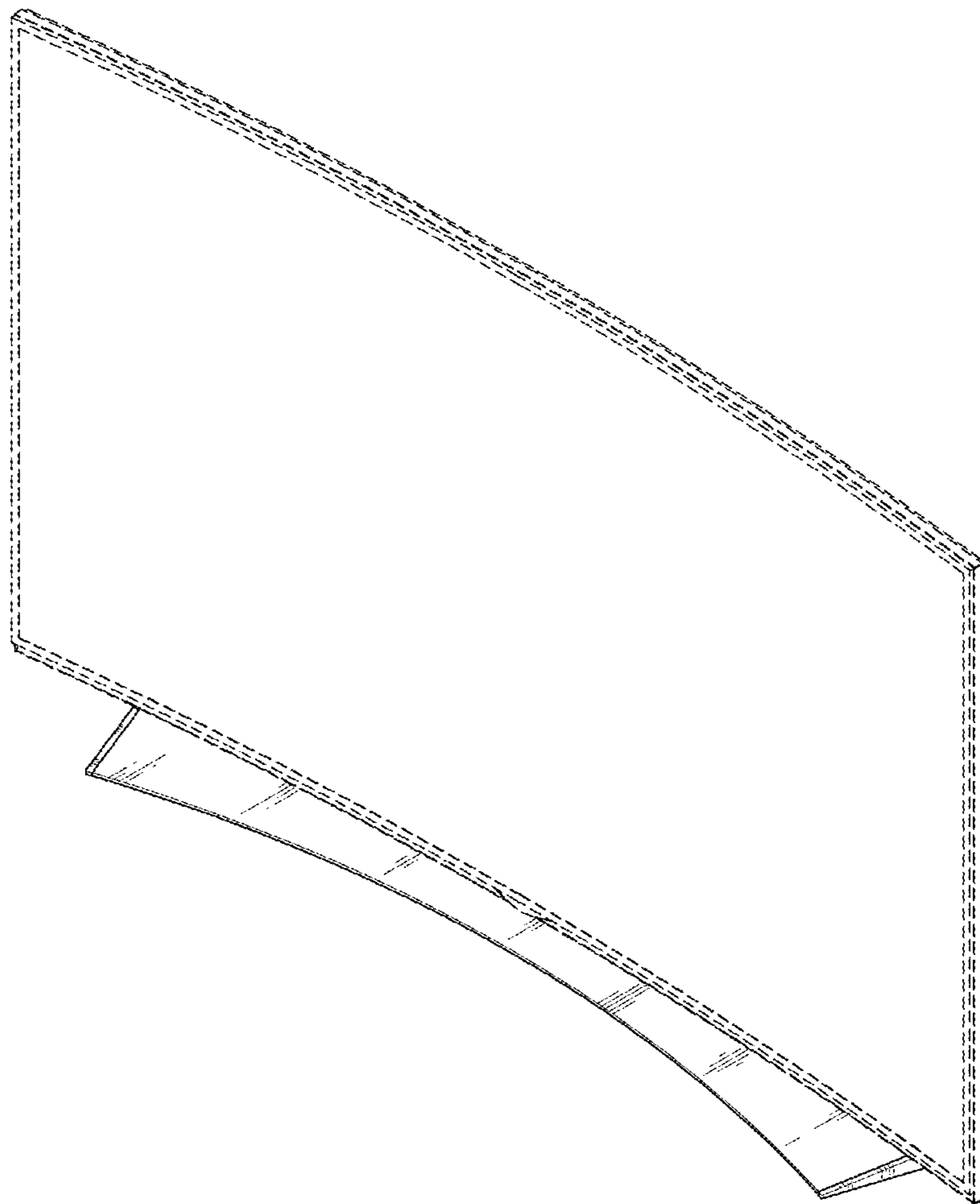

FIG. 9

