



US00D739387S

(12) **United States Design Patent**  
**Fujioka**

(10) **Patent No.:** **US D739,387 S**

(45) **Date of Patent:** **\*\* Sep. 22, 2015**

- (54) **CURVED SPEAKERS MOUNTING ACCESSORY**
- (71) Applicant: **Robb Fujioka**, Manhattan Beach, CA (US)
- (72) Inventor: **Robb Fujioka**, Manhattan Beach, CA (US)
- (73) Assignee: **Fuhu, Inc.**, El Segundo, CA (US)
- (\*\*) Term: **14 Years**
- (21) Appl. No.: **29/487,696**
- (22) Filed: **Apr. 10, 2014**
- (51) **LOC (10) Cl.** ..... **14-01**
- (52) **U.S. Cl.**  
USPC ..... **D14/224**
- (58) **Field of Classification Search**  
USPC ..... D14/224.1, 224, 207, 211, 217, 214,  
D14/221, 203.1, 200, 209.1, 447; D9/620;  
D21/658; 381/338, 339; 320/113, 114;  
D6/327; 248/158, 162.1, 123.11, 317,  
248/325, 346.01  
CPC ..... H04R 1/02  
See application file for complete search history.

(56) **References Cited**

**U.S. PATENT DOCUMENTS**

1,502,385	A *	7/1924	Hauenstein	.....	248/346.01
1,893,799	A *	1/1933	Harrington	.....	248/188.7
2,192,167	A *	3/1940	Bagley et al.	.....	211/113
D149,171	S *	4/1948	Cohen	.....	D7/399
2,481,773	A *	9/1949	Nelson	.....	248/107
D176,069	S *	11/1955	Kamp	.....	D14/229
D179,540	S *	1/1957	Knechtsbarger	.....	D14/227
D222,072	S *	9/1971	Levitt	.....	D14/211
D223,968	S *	6/1972	Collura	.....	D19/54
3,693,923	A *	9/1972	Ayoub et al.	.....	248/690
3,946,196	A *	3/1976	Waters et al.	.....	219/222
D251,426	S *	3/1979	Molyneux	.....	D14/229
D262,213	S *	12/1981	Janda	.....	D14/253

D290,706	S *	7/1987	Peart et al.	.....	D14/451
4,944,481	A *	7/1990	Yurchenco et al.	.....	248/372.1
5,048,789	A *	9/1991	Eason et al.	.....	248/544
D329,304	S *	9/1992	Tipp	.....	D28/38
5,419,263	A *	5/1995	Mills	.....	108/6
D390,209	S *	2/1998	Dials et al.	.....	D14/451
D391,574	S *	3/1998	Chen	.....	D14/211
5,845,885	A *	12/1998	Carnevali	.....	248/181.1
D404,036	S *	1/1999	Shin et al.	.....	D14/211
D417,872	S *	12/1999	Monson	.....	D14/211
D432,116	S *	10/2000	Ichikawa et al.	.....	D14/211
D460,064	S *	7/2002	Solland	.....	D14/207
D461,795	S *	8/2002	Mayette et al.	.....	D14/224
D465,778	S *	11/2002	Solland	.....	D14/215
D467,241	S *	12/2002	Solland	.....	D14/224
D483,741	S *	12/2003	Olson et al.	.....	D14/216
D487,260	S *	3/2004	Wang	.....	D14/211
D489,054	S *	4/2004	Weikel et al.	.....	D14/211
D494,572	S *	8/2004	Moeller	.....	D14/224
D507,790	S *	7/2005	Dayan	.....	D14/215
6,981,682	B2 *	1/2006	Kind	.....	248/444
D530,309	S *	10/2006	Hoehn et al.	.....	D14/211
D534,157	S *	12/2006	Yokoyama	.....	D14/211
D542,268	S *	5/2007	Heath	.....	D14/211
7,245,481	B2 *	7/2007	Shimizu et al.	.....	361/679.08
D595,298	S *	6/2009	Zonshine et al.	.....	D14/451

(Continued)

*Primary Examiner* — Paula Greene

(74) *Attorney, Agent, or Firm* — Steptoe & Johnson LLP

(57) **CLAIM**

The ornamental design for an curved speakers mounting accessory, as shown and described.

**DESCRIPTION**

FIG. 1 is a top, front, right side perspective view of my new design;  
 FIG. 2 is a front elevation view;  
 FIG. 3 is a rear elevation view;  
 FIG. 4 is a left side elevation view, the right side elevation view being a mirror image;  
 FIG. 5 is a top plan view; and,  
 FIG. 6 is a bottom plan view.

**1 Claim, 3 Drawing Sheets**

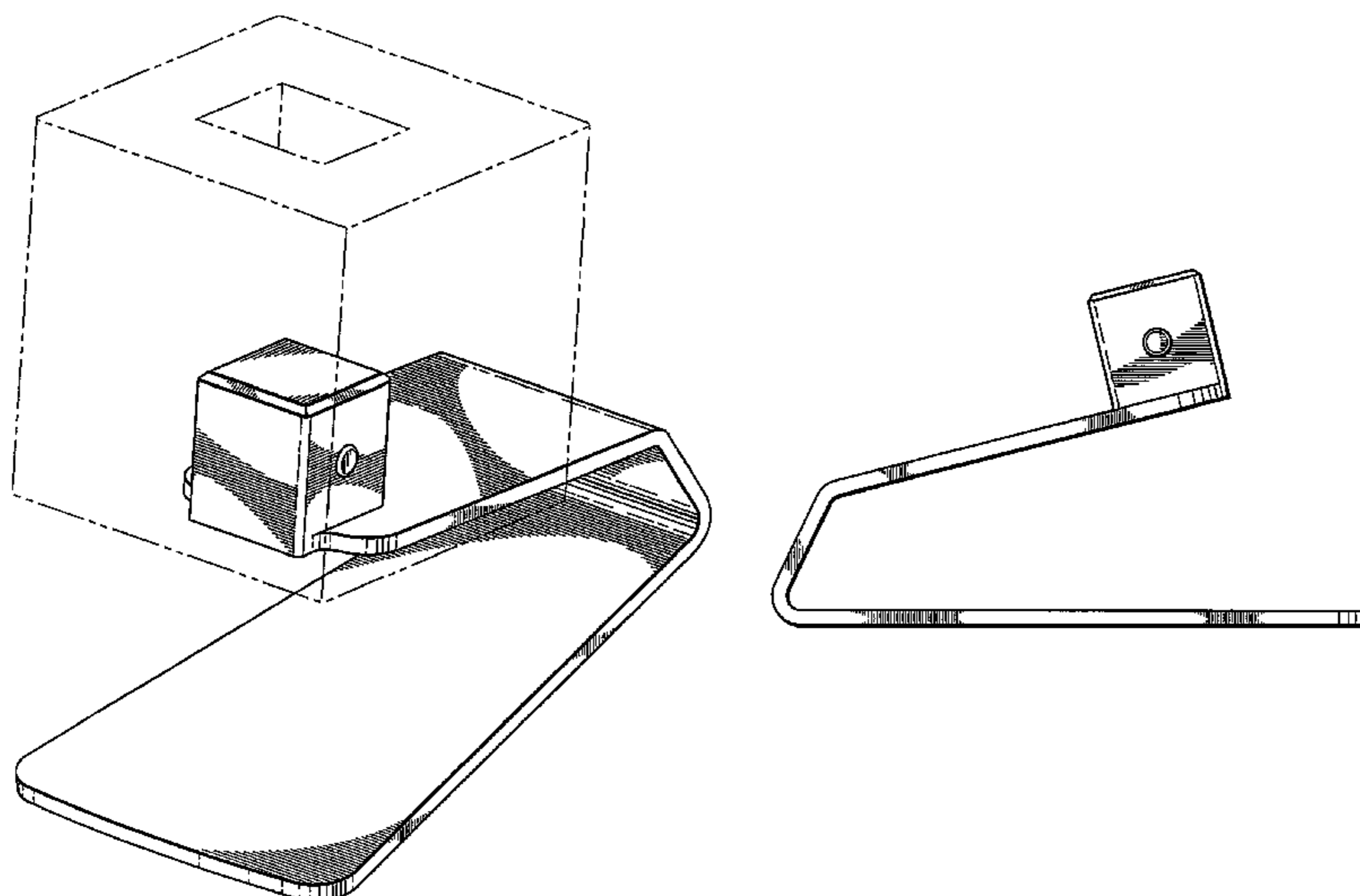

(56)

**References Cited**

U.S. PATENT DOCUMENTS

D595,701 S \* 7/2009 Chuang et al. .... D14/238  
D610,587 S \* 2/2010 Bandringa ..... D14/447  
D633,897 S \* 3/2011 Chiu ..... D14/211

D634,737 S \* 3/2011 Lippert et al. .... D14/229  
D656,484 S \* 3/2012 Pazandeh ..... D14/211  
D672,754 S \* 12/2012 Inada ..... D14/224  
D685,806 S \* 7/2013 Kim et al. .... D14/451  
8,668,179 B2 \* 3/2014 Corn et al. .... 248/346.01

\* cited by examiner

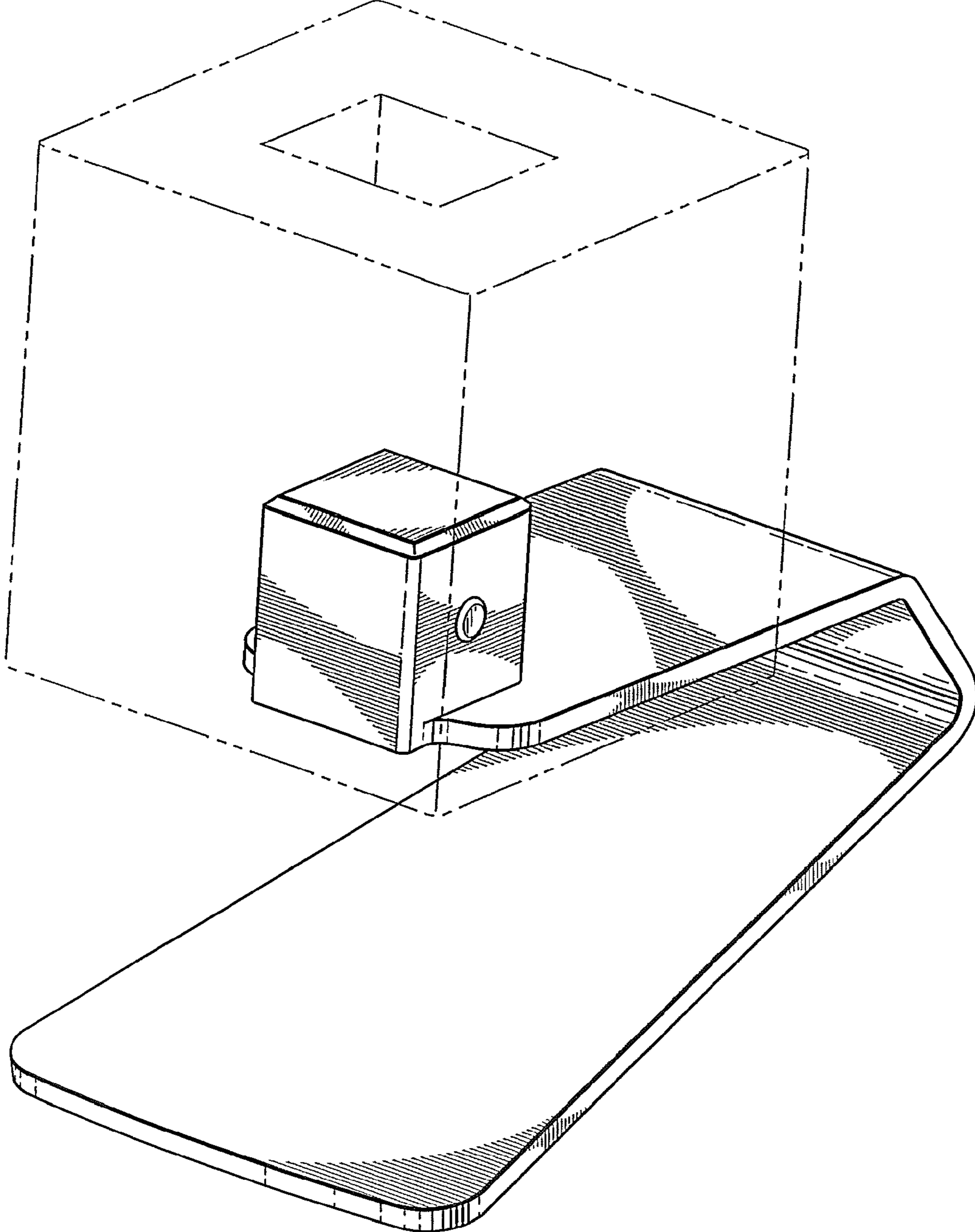

FIG. 1

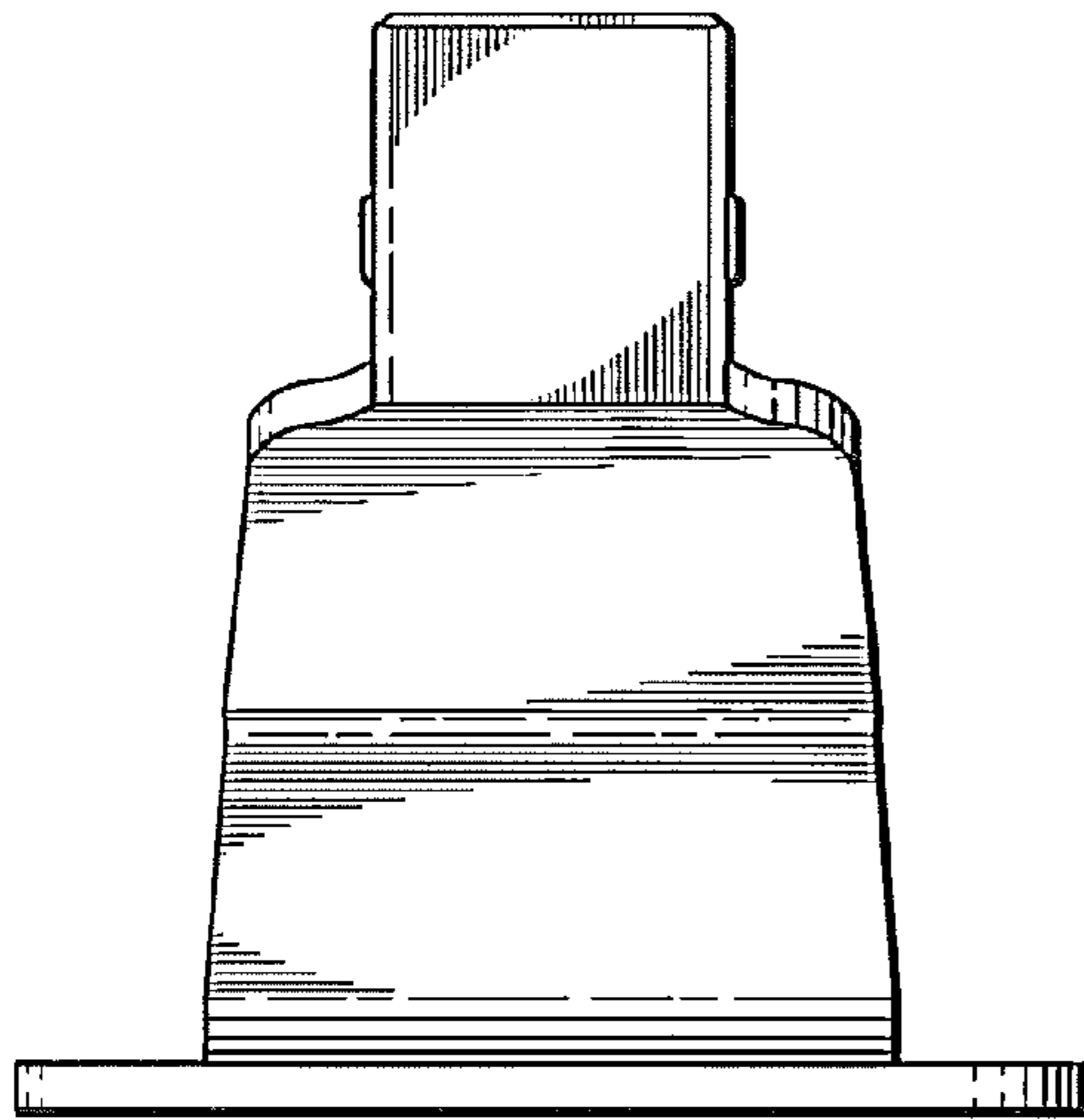

FIG. 2

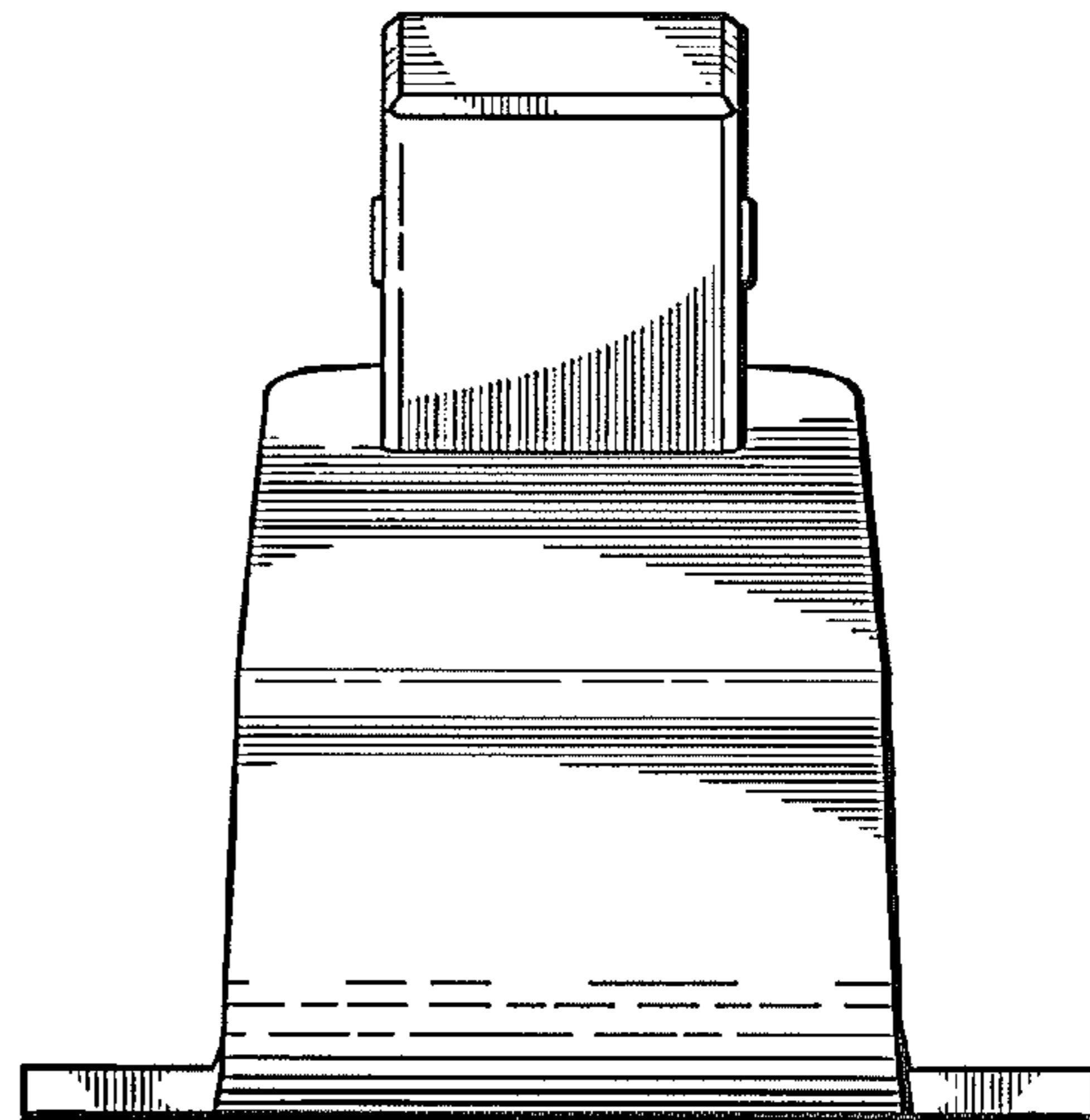

FIG. 3

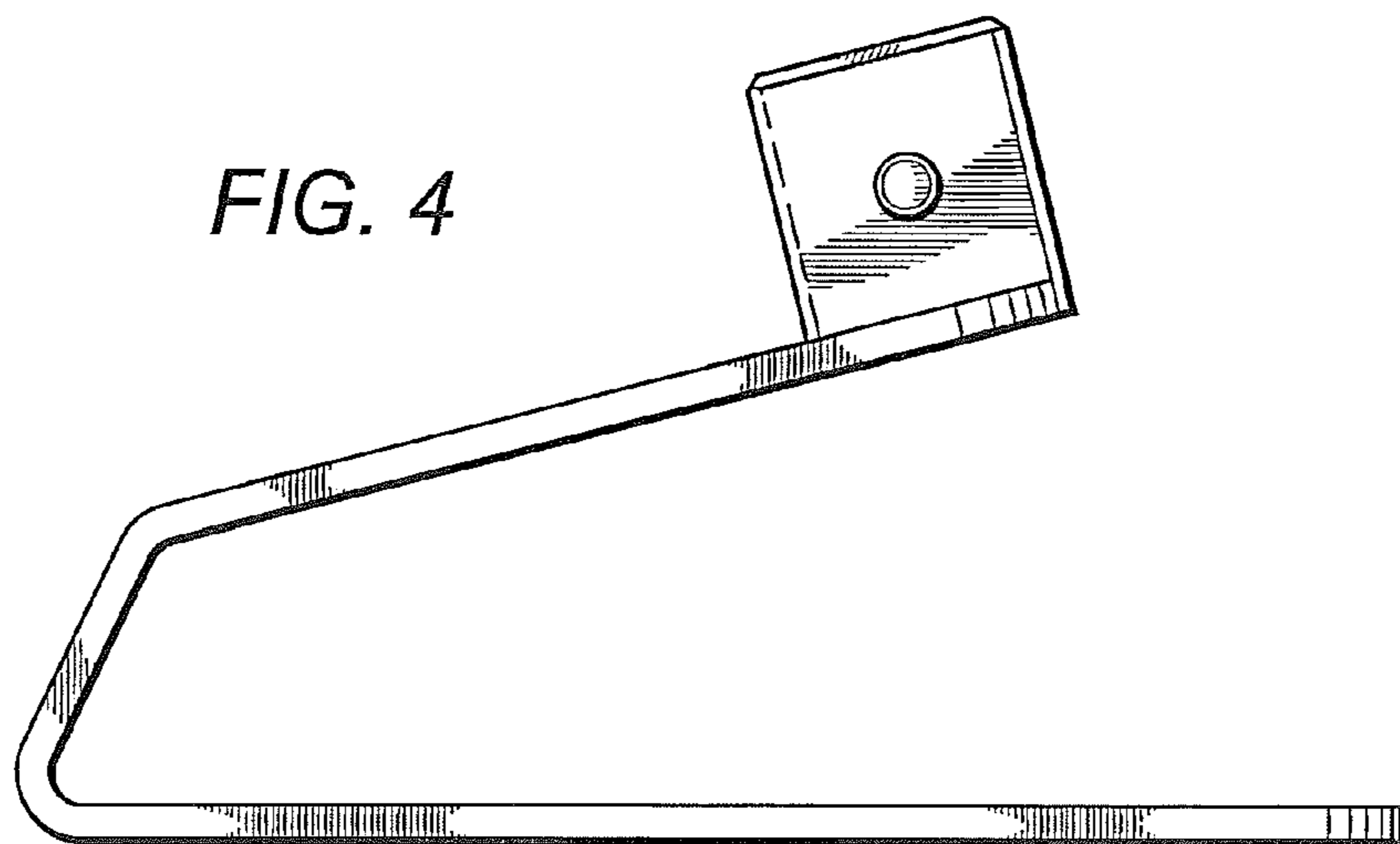

FIG. 4

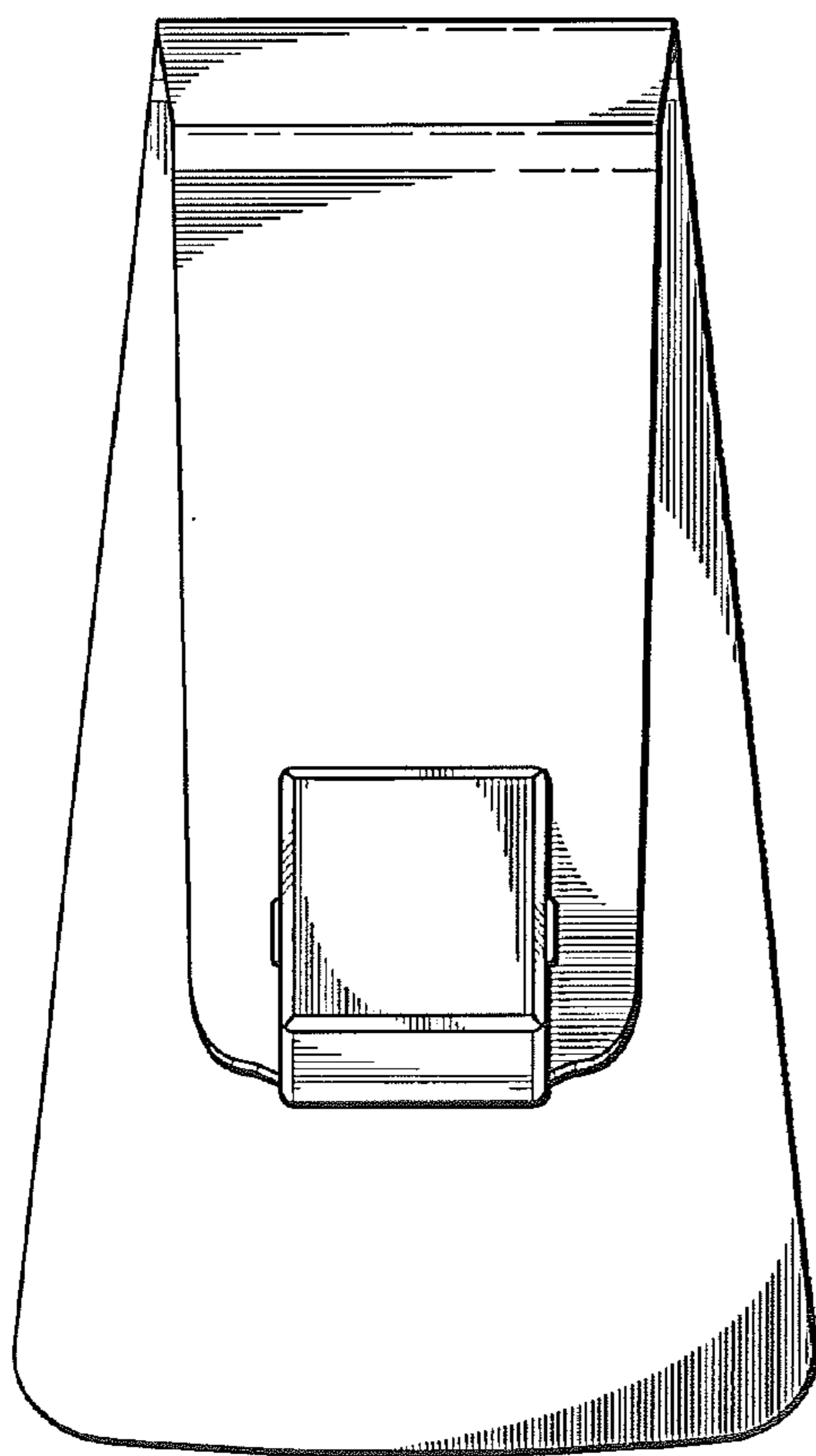

FIG. 5

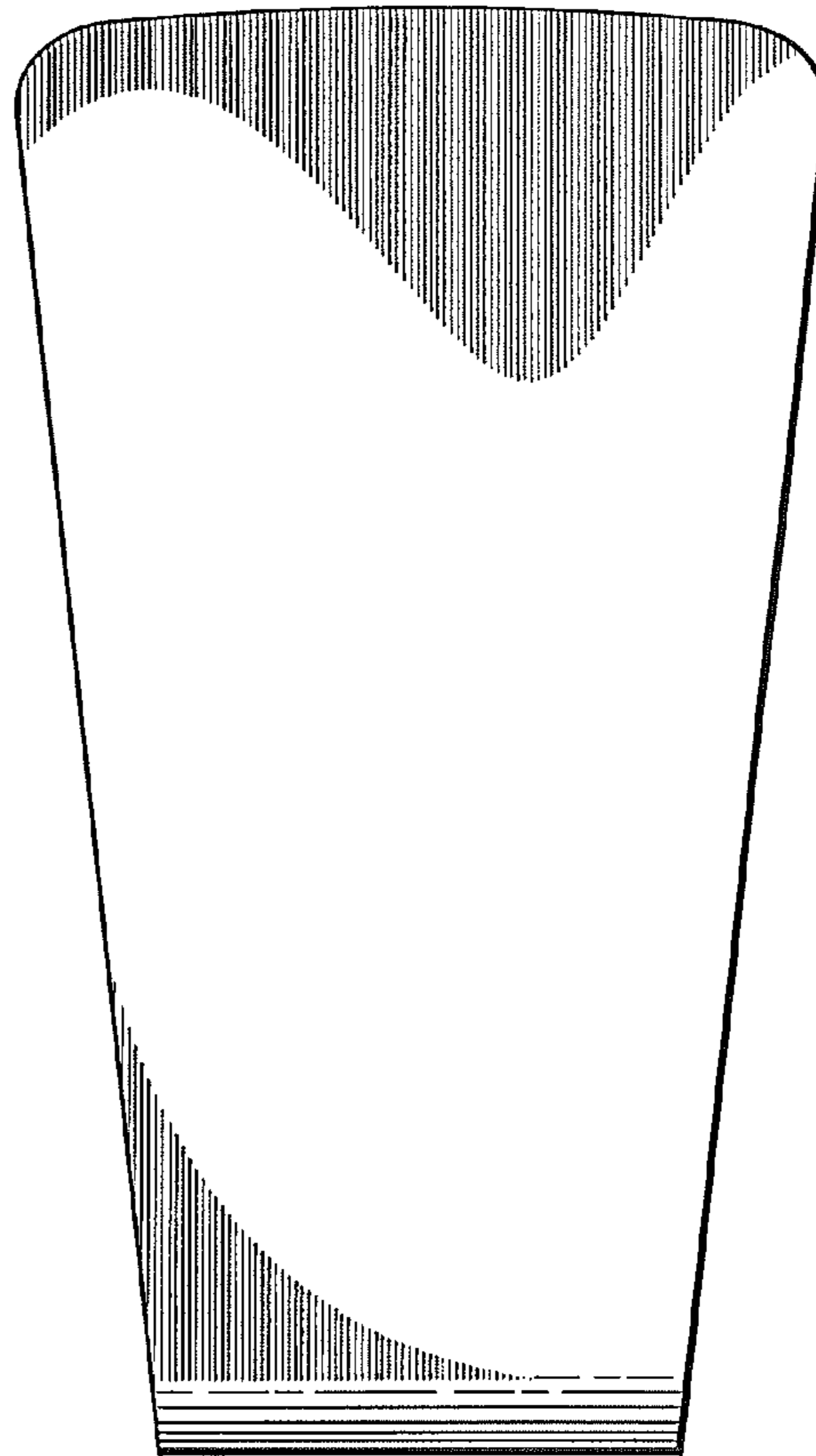

FIG. 6